

PLANNING FILES

7, SOUTH DRIVE, CUFFLEY.

S6/038/89

2/2

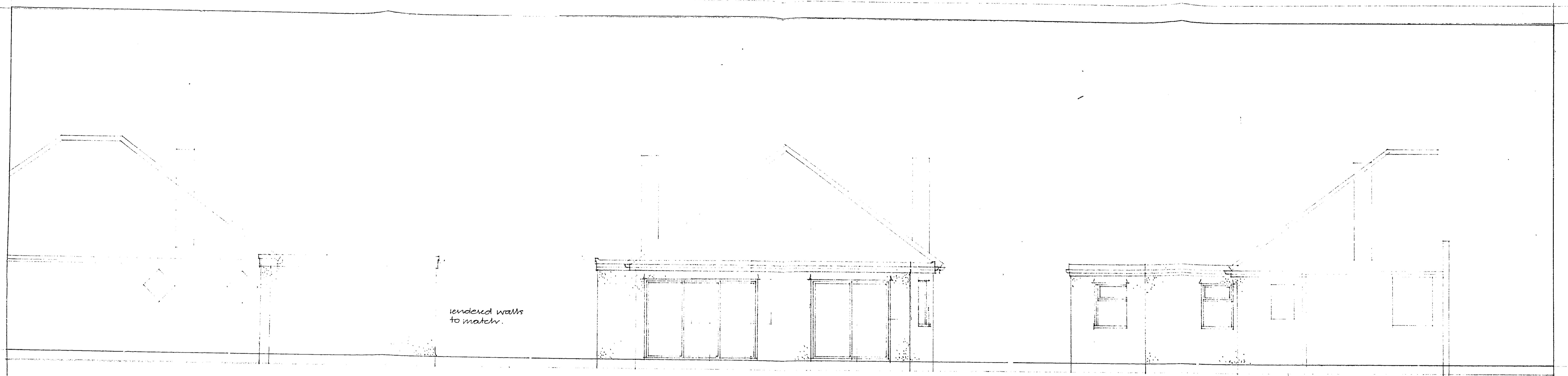

SOUTH ELEVATION

REAR ELEVATION

NORTH ELEVATION

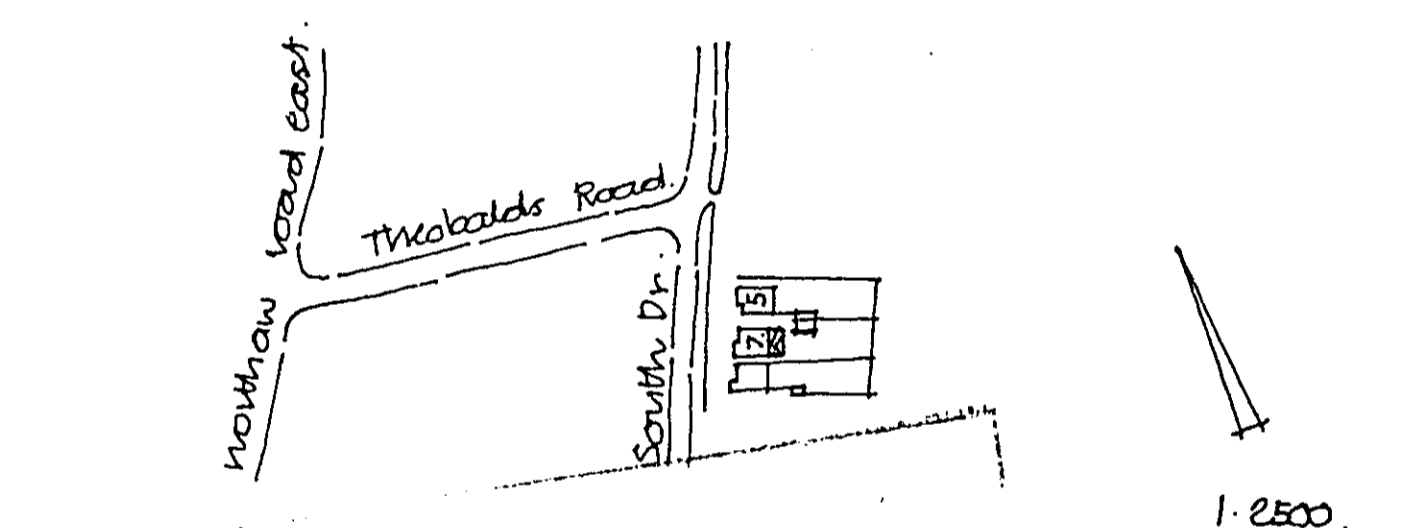
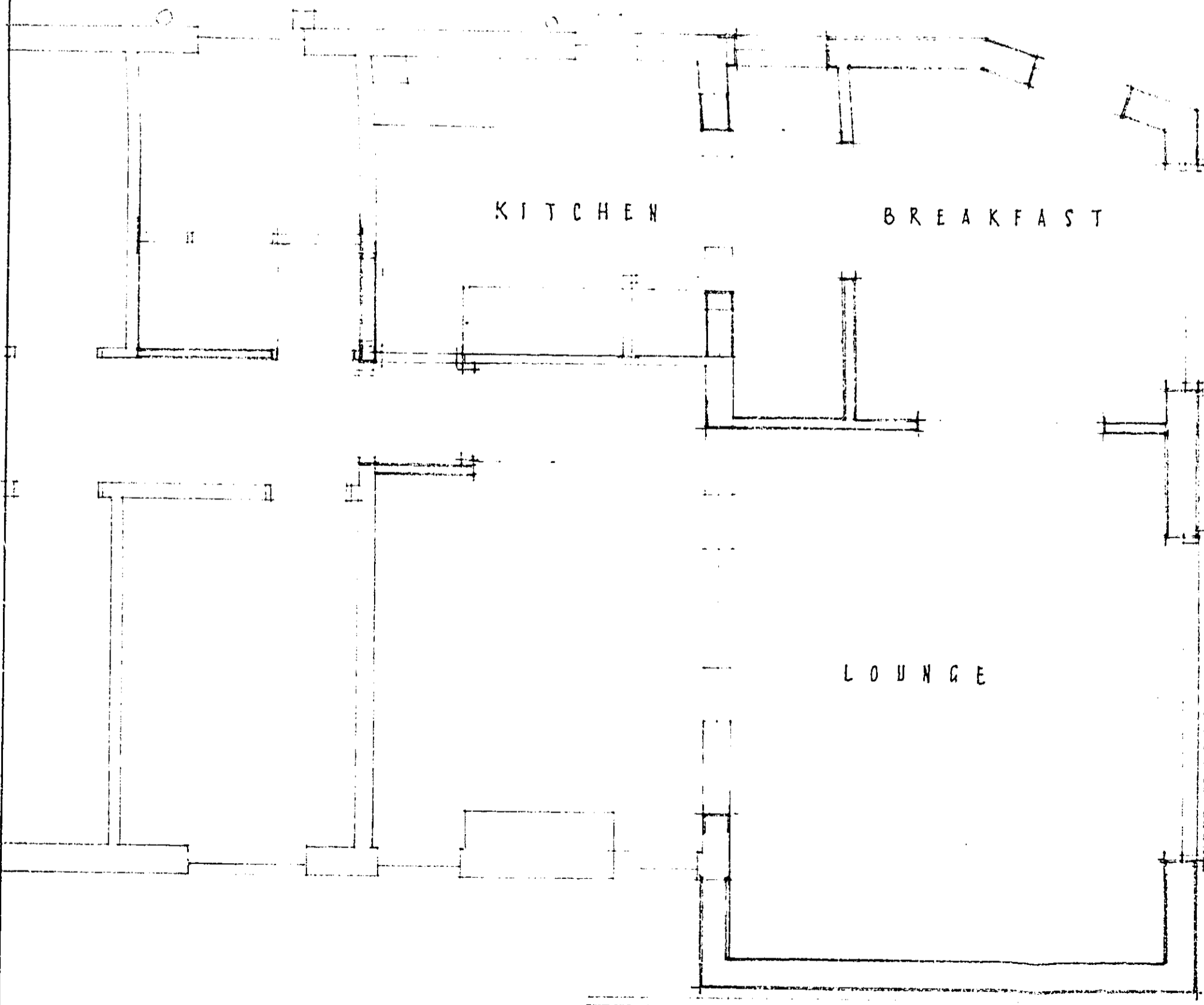

56/038/89  
 - 9 JAN 1989  
 DO NOT SCALE

revisions

JOHN CHANDLER Dip Arch RIBA  
 Chartered Architect  
 THE STUDIO  
 17 ACORN LANE,  
 CUFFLEY, HERTS. 0707 87 5904

client	Mrs. D. Smith
job	7. South Drive, Cuffley.
title	proposed rear extension
drawn	JC
scale	1:50
date	14.12.88
job no	B34
drg no	2
rev	

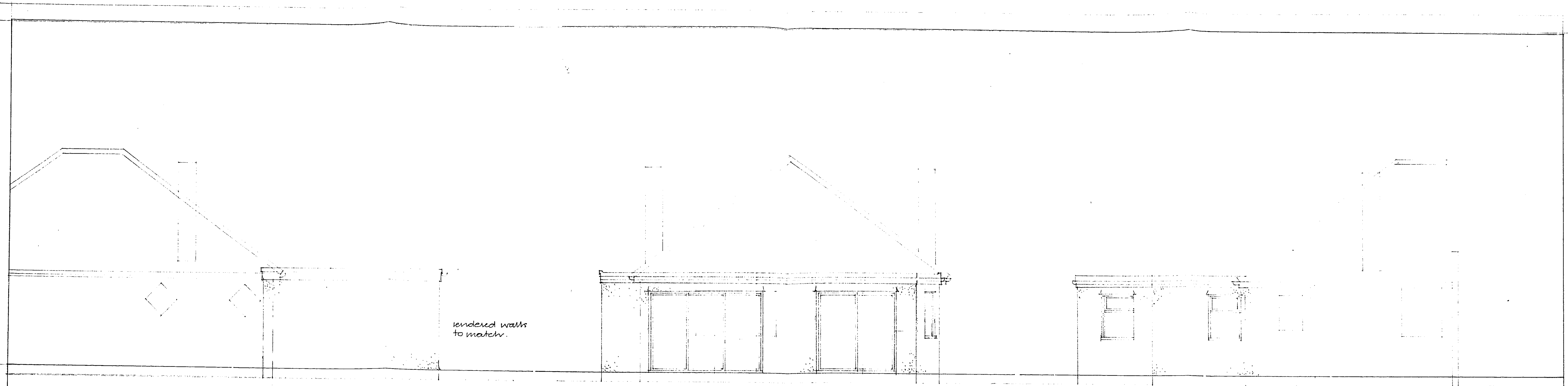

SOUTH ELEVATION

REAR ELEVATION

NORTH ELEVATION

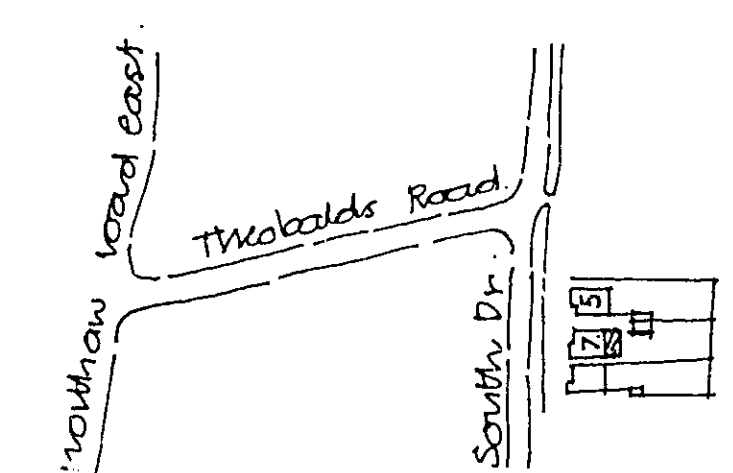
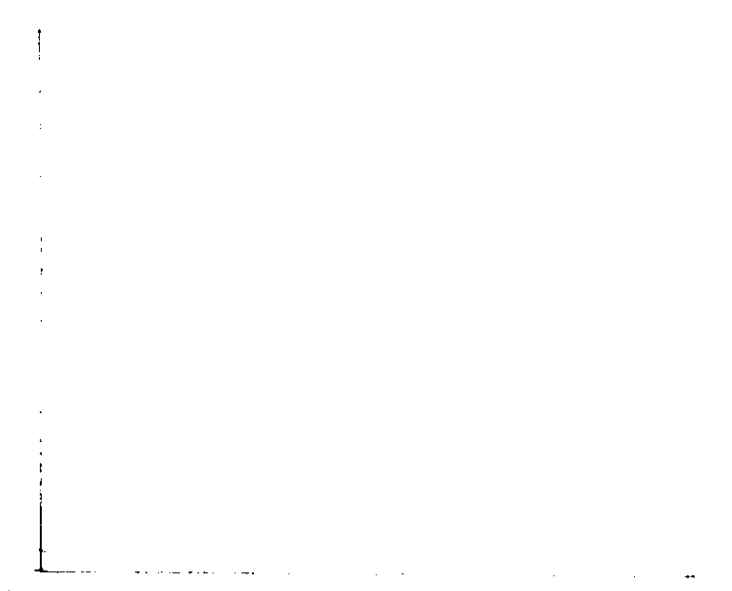
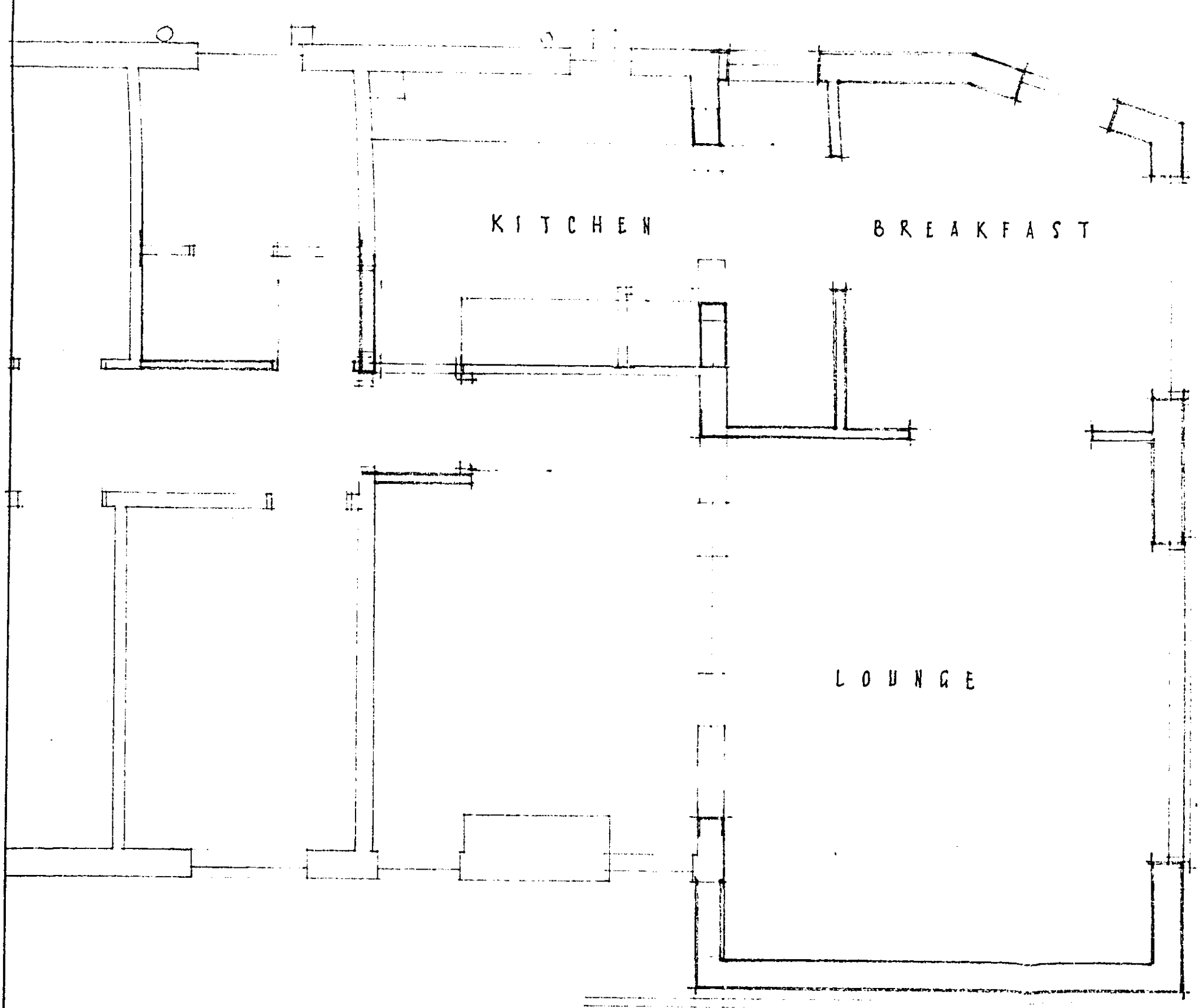

1:200

VE W/ HATED DC  
 - 9 JAN 1989  
 REPROD .....  
**56/038/89**  
 DO NOT SCALE

DO NOT SCALE

revisions

**JOHN CHANDLER** Dip Arch RIBA  
 Chartered Architect  
**THE STUDIO**  
 17 ACORN LANE,  
 CUFFLEY, HERTS. 0707 87 5904

client	Mrs. D. Smith
job	7. South Drive, Cuffley.
title	proposed rear extension
drawn	JC
scale	1:50
date	14.12.88
job no	B34
drg no	2
rev	