

PLANNING FILES SHEPHERDS WAY, BROOKMANS PARK. S6/920/88 5/5

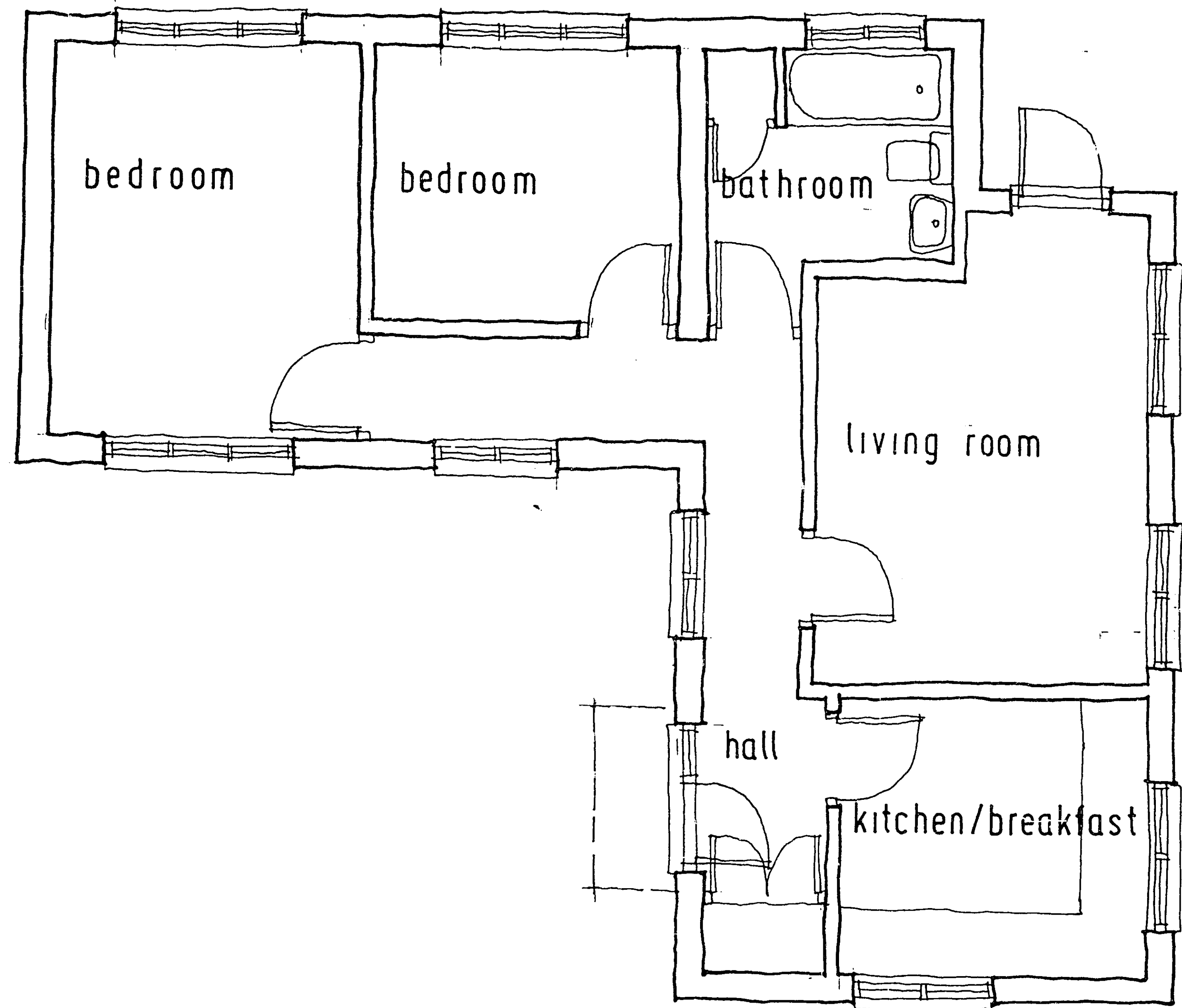

PROPOSED UNIT 1
converted electrician store

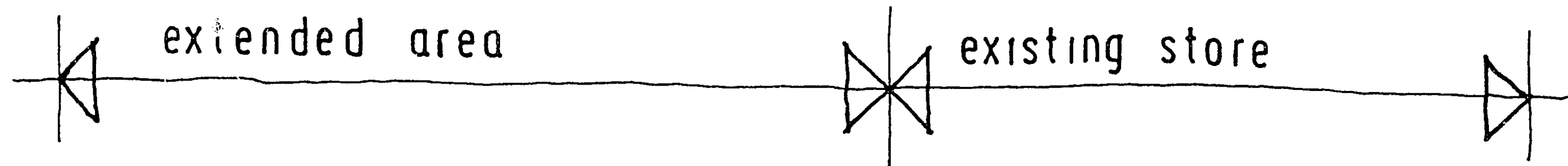
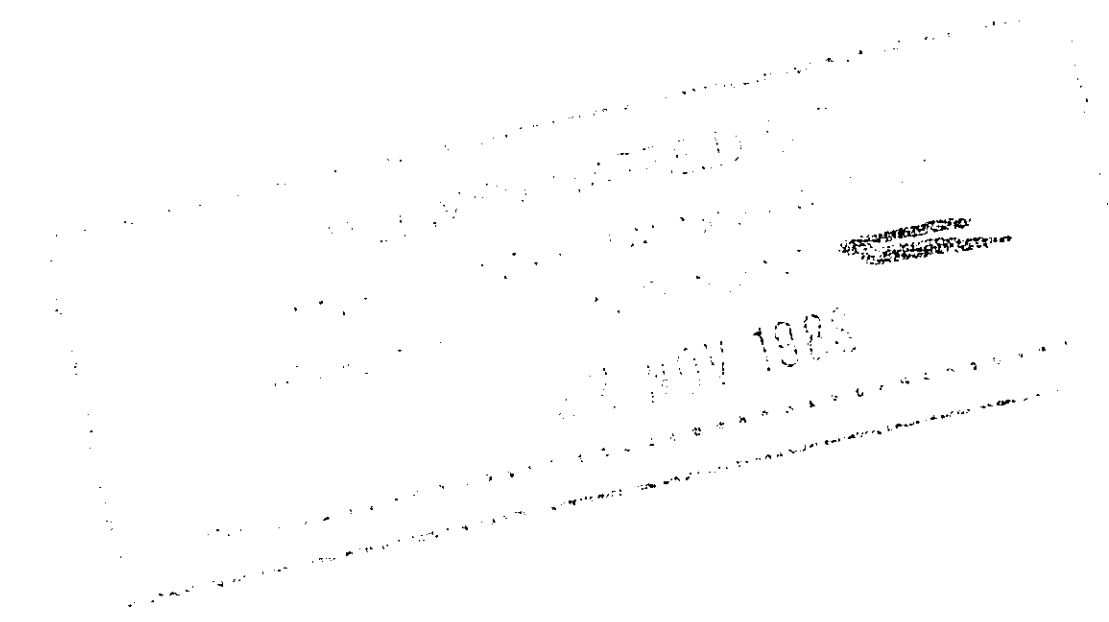
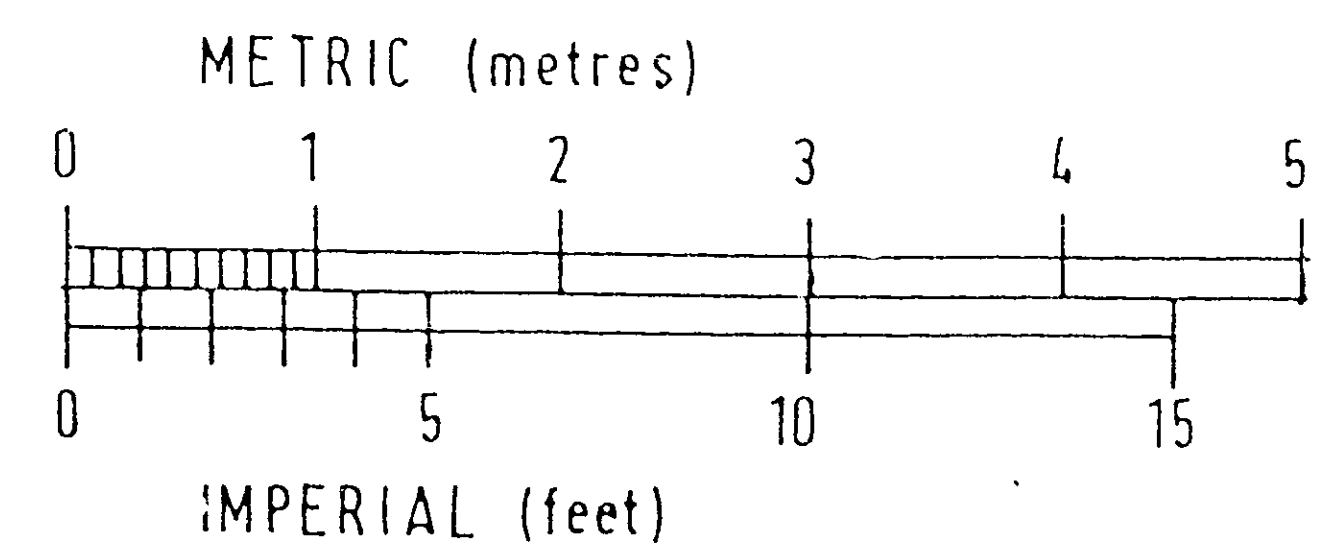

S 67/92/700

 HERTFORDSHIRE DEVELOPMENTS LTD. 5, Port Hill Hertford Hertfordshire	
Queenswood DESIGN TEAM:	
Architect	Roger Carter Architects
Consultant	Robert Fawcett RIBA
Structural Engineer	Dr. Gareth Johnson PhD CEng. MStructE
STAFF ACCOMMODATION Alterations and Extensions Proposed Unit 1	
Date: OCTOBER 1986	Drawing No:
Scale: 1:50	670/43

A2 A3 A4 A4 0 1 2 3 4 5 6 7 8 9 10 11 12 13 14 15 16 A4 A4 A3 A2

SCALE IN CENTIMETRES

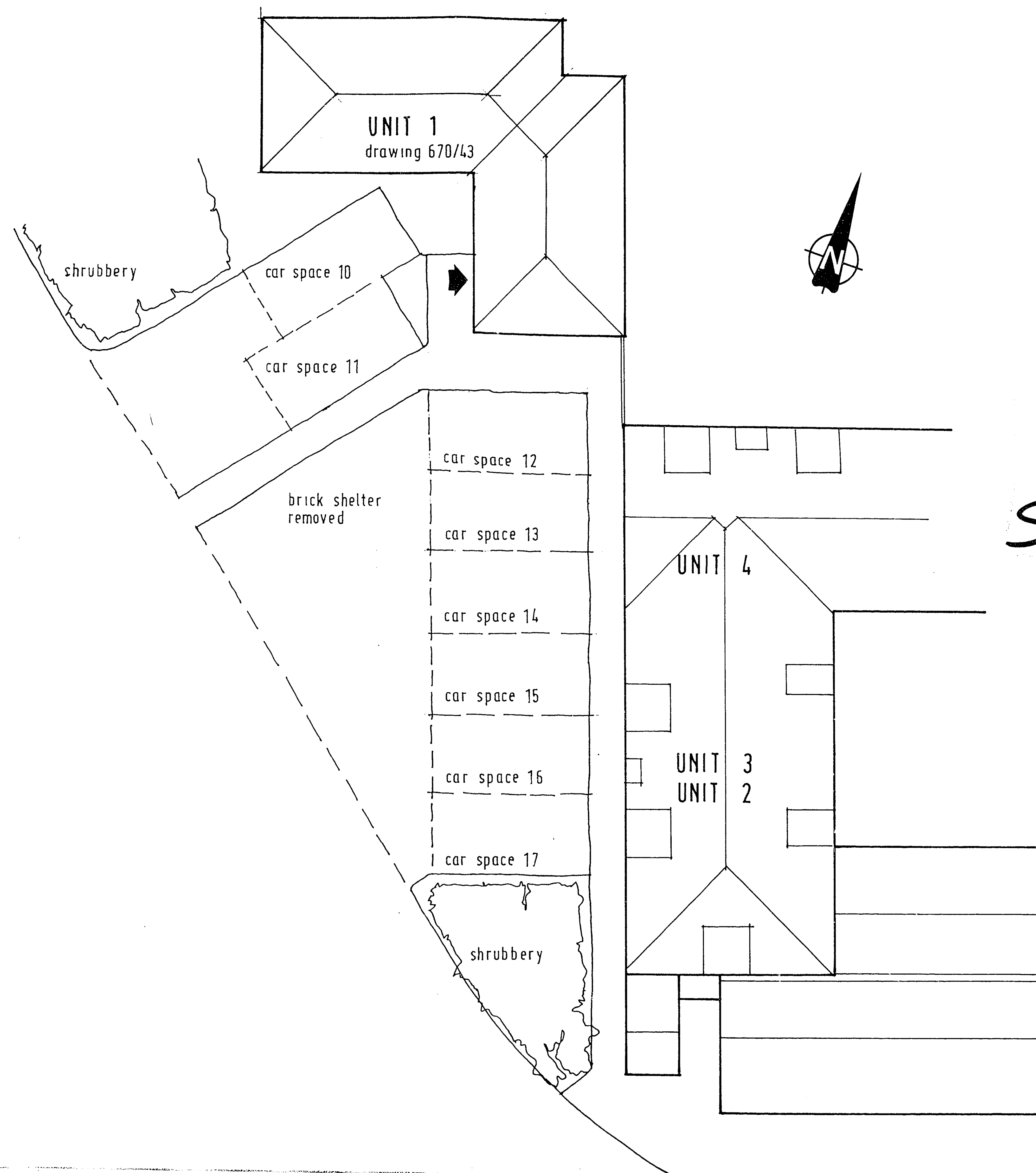

 HERTFORDSHIRE DEVELOPMENTS LTD. 5, Port Hill Hertford Hertfordshire	
Queenswood  DESIGN TEAM:	
Architect	Roger Carter Architects
Consultant	Robert Fawcett RIBA
Structural Engineer	Dr. Gareth Johnson PhD CEng MStructE
STAFF ACCOMMODATION Alteration and Extension Part Overall Layout	
Date: OCTOBER 1988	Drawing No:
Scale: 1:100	670/44

A2 A3 A4 A4 0 1 2 3 4 5 6 7 8 9 10 11 12 13 14 15 16 A4 A4 A3 A2

SCALE IN CENTIMETRES