

PLANNING FILES SHEPHERDS WAY, BROOKMANS PARK. S6/920/88 4/5

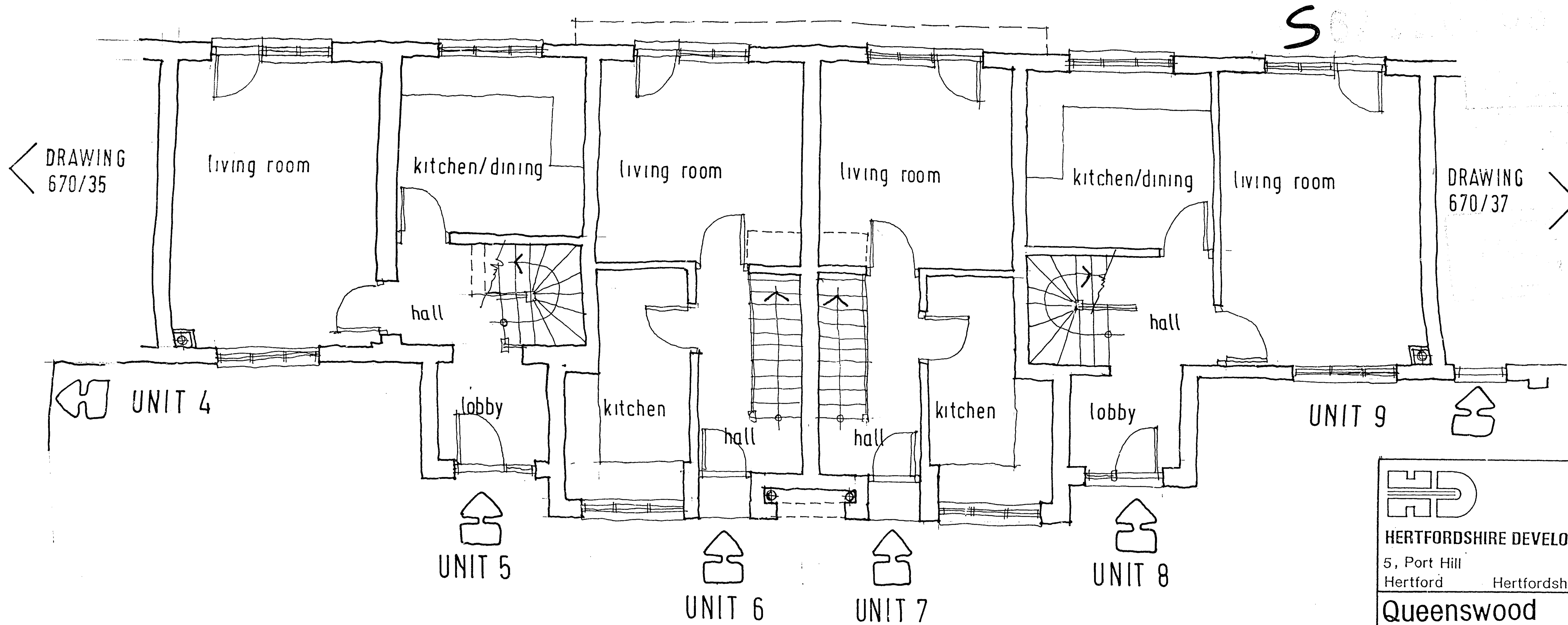

PROPOSED GROUND FLOOR PLAN
CENTRAL BLOCK

REV A OCT 88 REAR DOORS ADDED

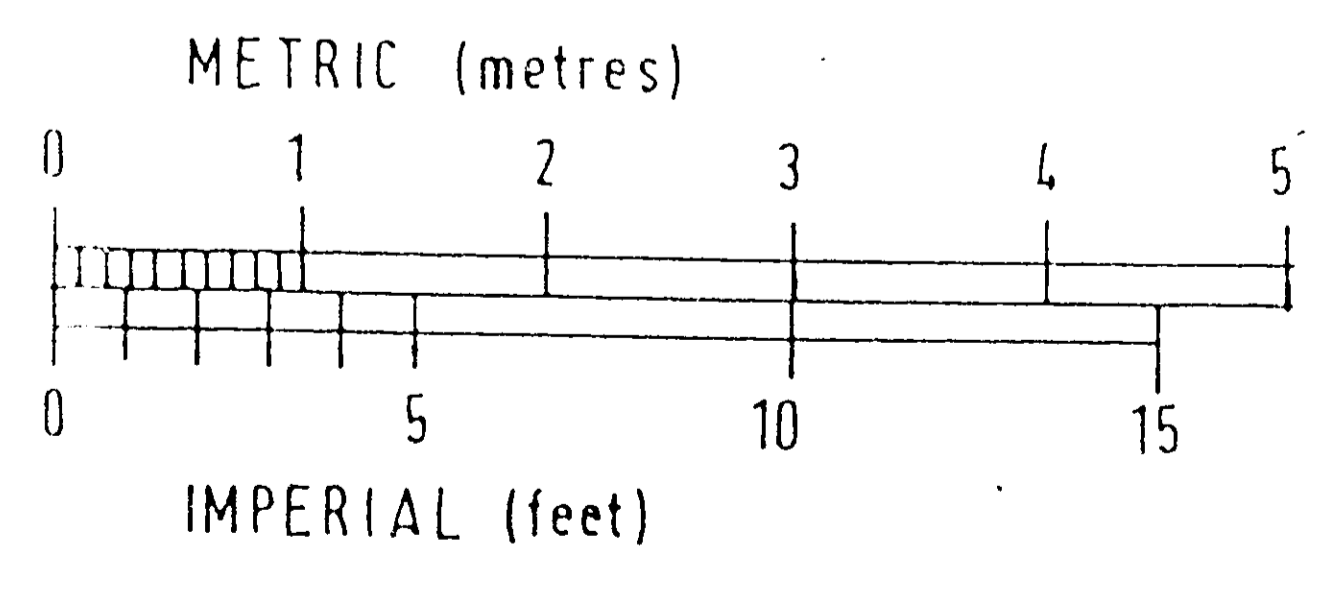

 HERTFORDSHIRE DEVELOPMENTS LTD. 5, Port Hill Hertford Hertfordshire	
Queenswood DESIGN TEAM:	
Architect	Roger Carter Architects
Consultant	Robert Fawcett RIBA
Structural Engineer	Dr. Gareth Johnson PhD CEng MStructE
STAFF ACCOMMODATION Alterations and Extensions Part Proposed Ground Floor	
Date: August 1988	Drawing No:
Scale: 1:50	670/36 A

A2 A3 A4 A4 0 1 2 3 4 5 6 7 8 9 10 11 12 13 14 15 16 A4 A4 A3 A2

SCALE IN CENTIMETRES

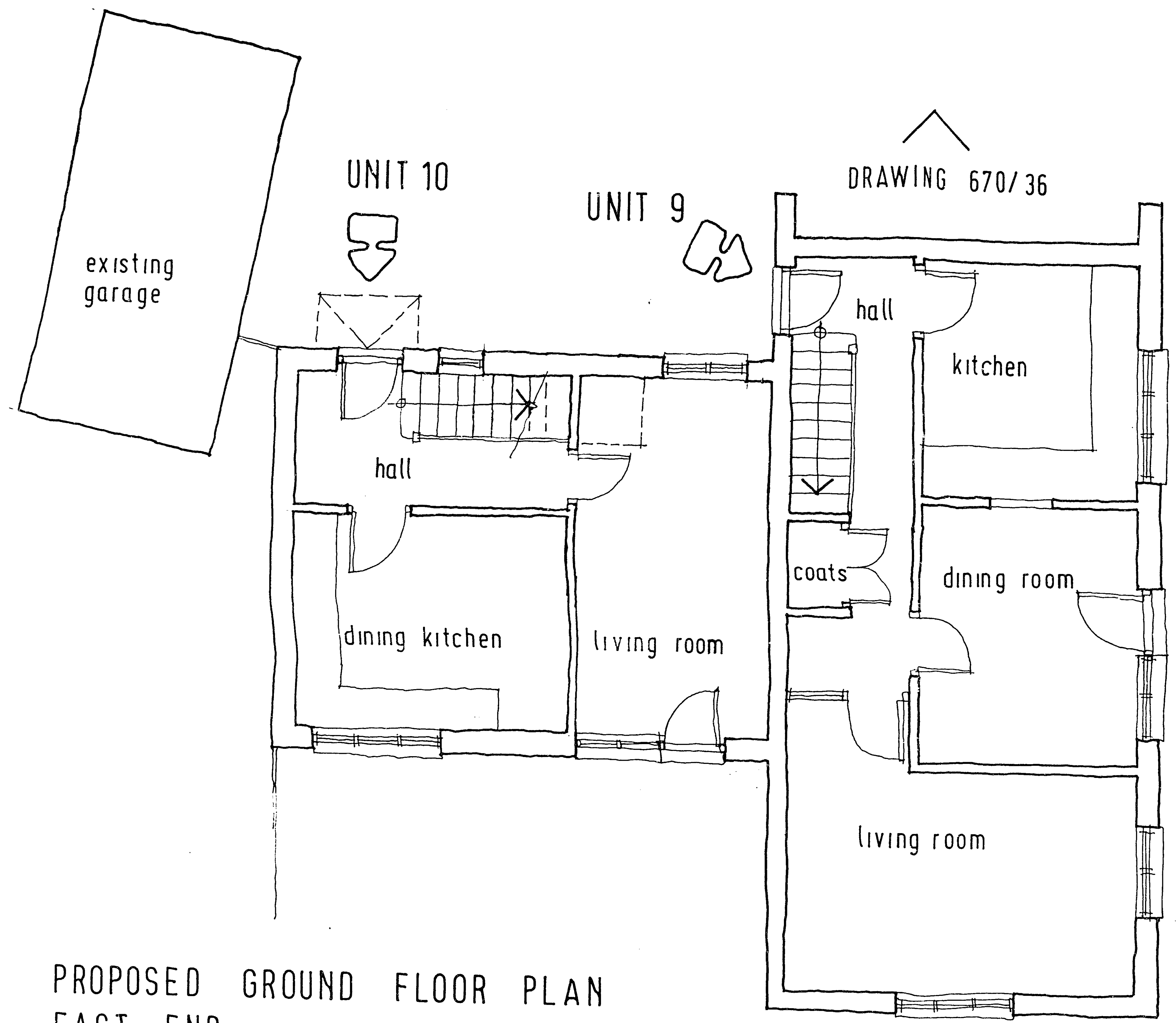

PROPOSED GROUND FLOOR PLAN
EAST END

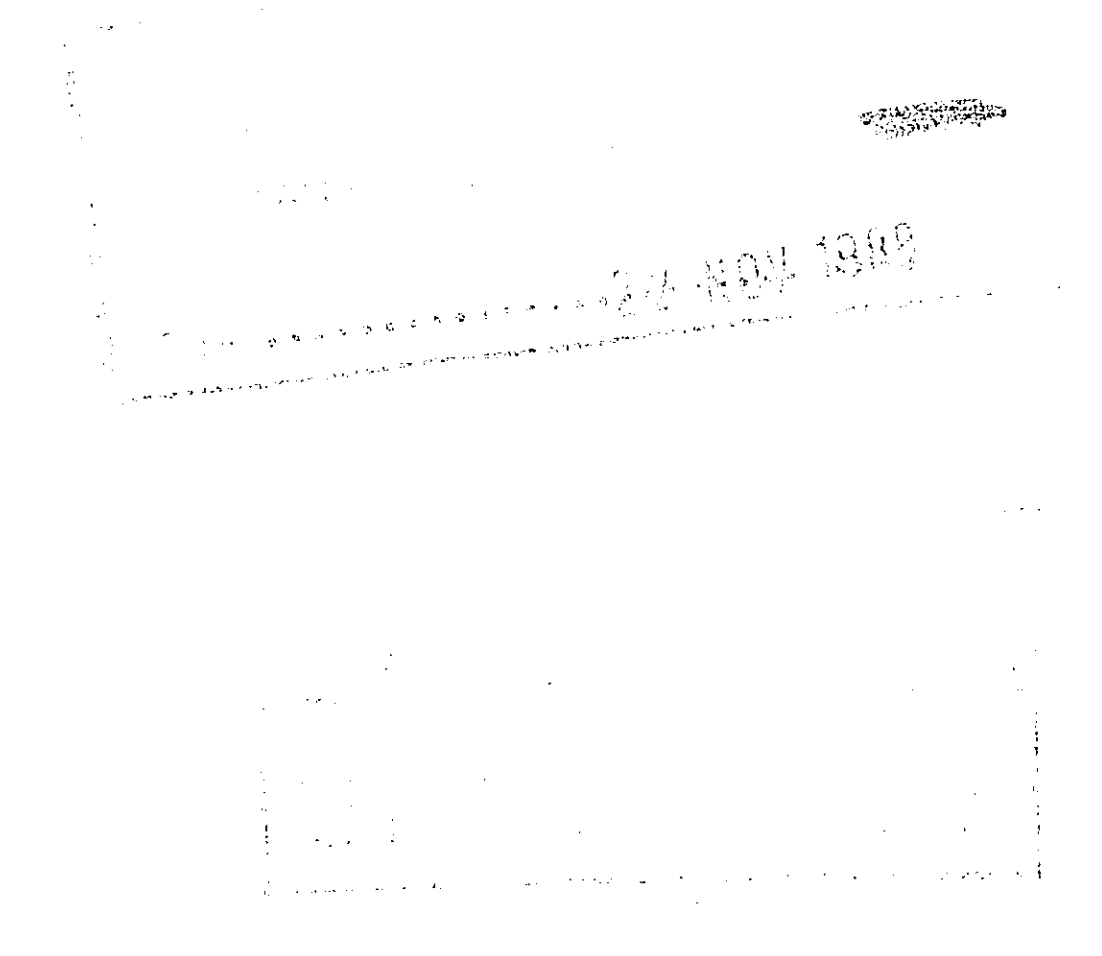
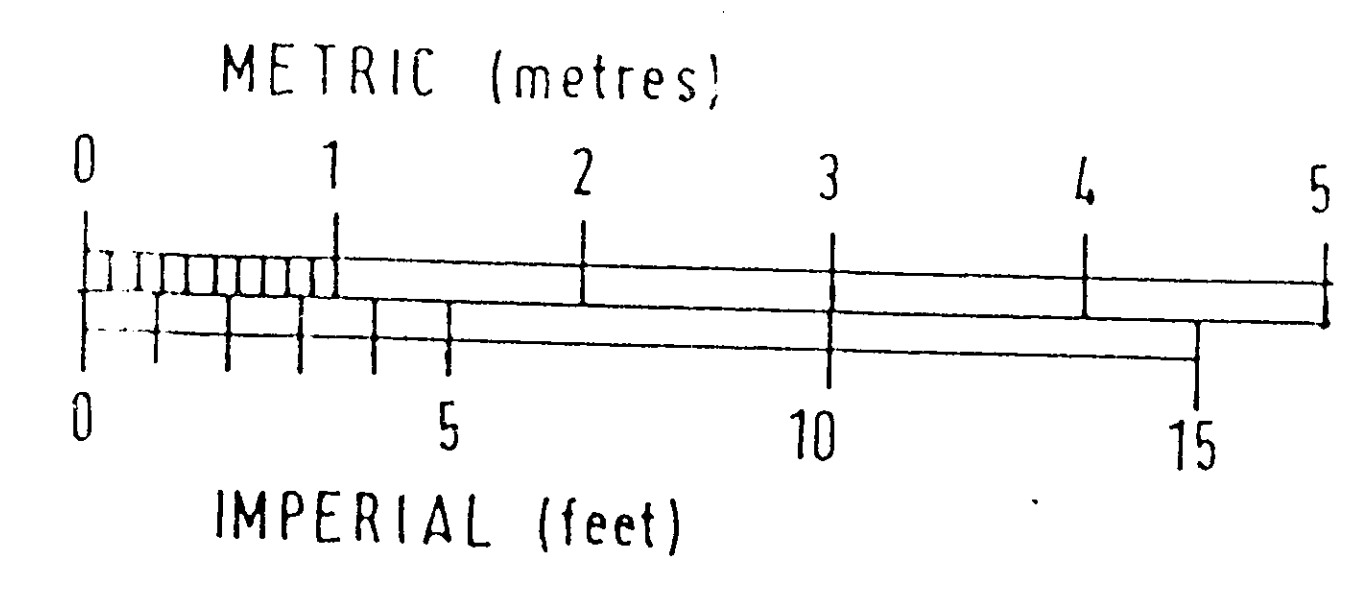

S 670/36

REV A OCT 88 UNIT 10 AMENWOOD

 HERTFORDSHIRE DEVELOPMENTS LTD. 5, Port Hill Hertford Hertfordshire	
Queenswood  DESIGN TEAM:	
Architect	Roger Carter Architects
Consultant	Robert Fawcett RIBA
Structural Engineer	Dr. Gareth Johnson PhD CEng MStructE
STAFF ACCOMMODATION Alterations and Extensions Part Proposed Ground Floor	
Date: AUGUST 1988	Drawing No:
Scale: 1:50	670/37A

A2 A3 A4 A4 0 1 2 3 4 5 6 7 8 9 10 11 12 13 14 15 16 A4 A4 A3 A2

S 07/88

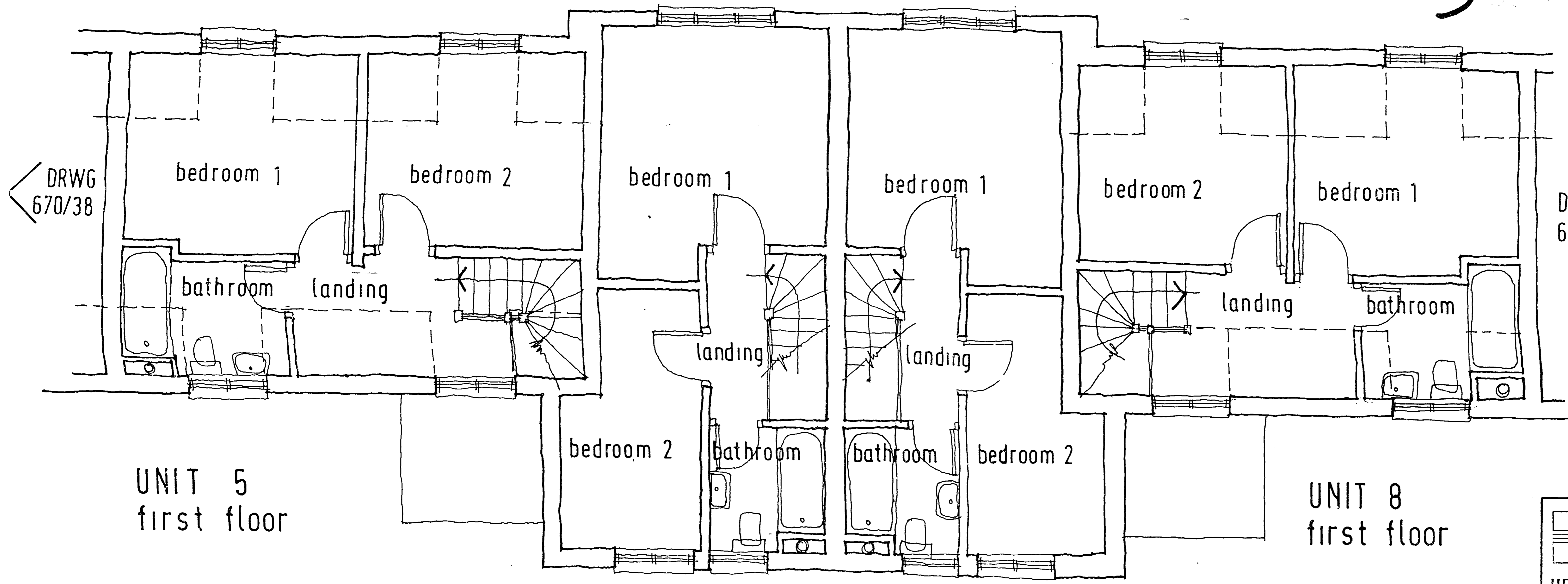

DRWG 670/38

DRAWING 670/40

24 NOV 1988

REV A OCT 88 CENTRAL HEAT WORK REMOVED

UNIT 5 first floor

UNIT 8 first floor

UNIT 6 first floor

UNIT 7 first floor

PROPOSED FIRST FLOOR PLAN CENTRAL BLOCK

 HERTFORDSHIRE DEVELOPMENTS LTD. 5, Port Hill Hertford Hertfordshire	
Queenswood  DESIGN TEAM:	
Architect	Roger Carter Architects
Consultant	Robert Fawcett RIBA
Structural Engineer	Dr. Gareth Johnson PhD CEng MStructE
STAFF ACCOMMODATION Alterations and Extensions Part Proposed First Floor	
Date: AUGUST 1988	Drawing No:
Scale: 1:50	670/39 A

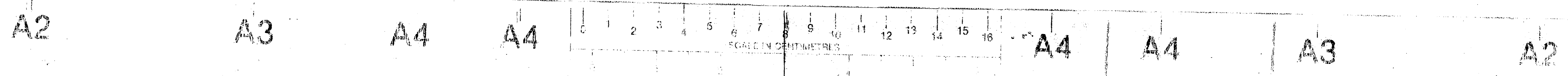
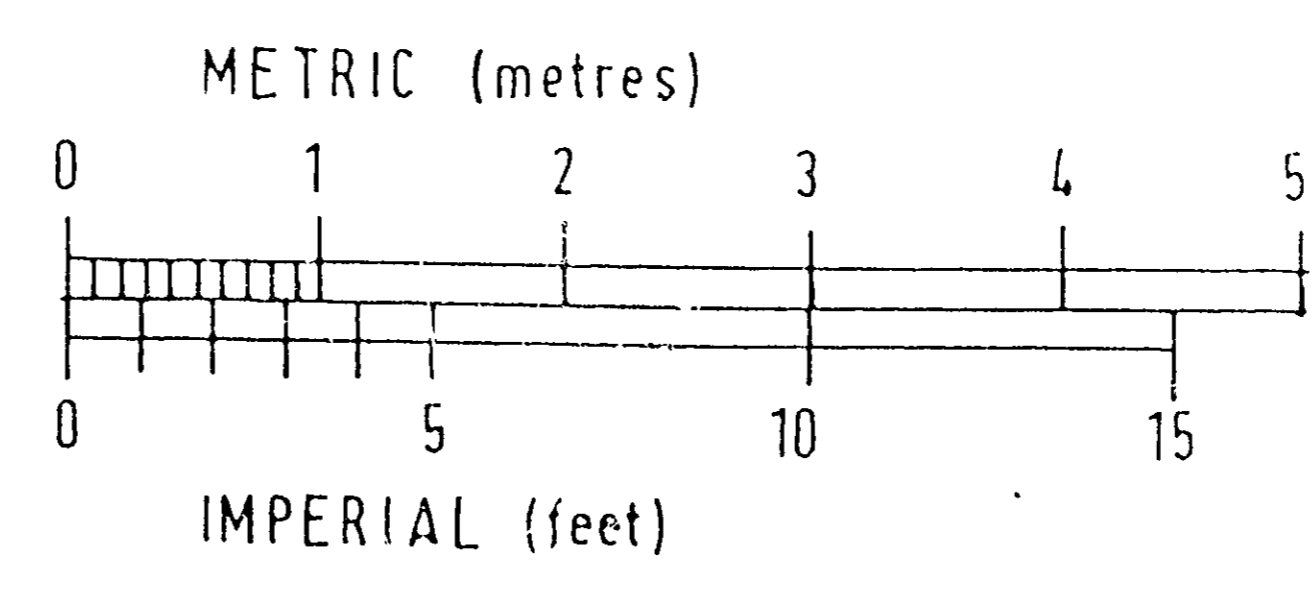

DRAWING 670/39

UNIT 10
first floor

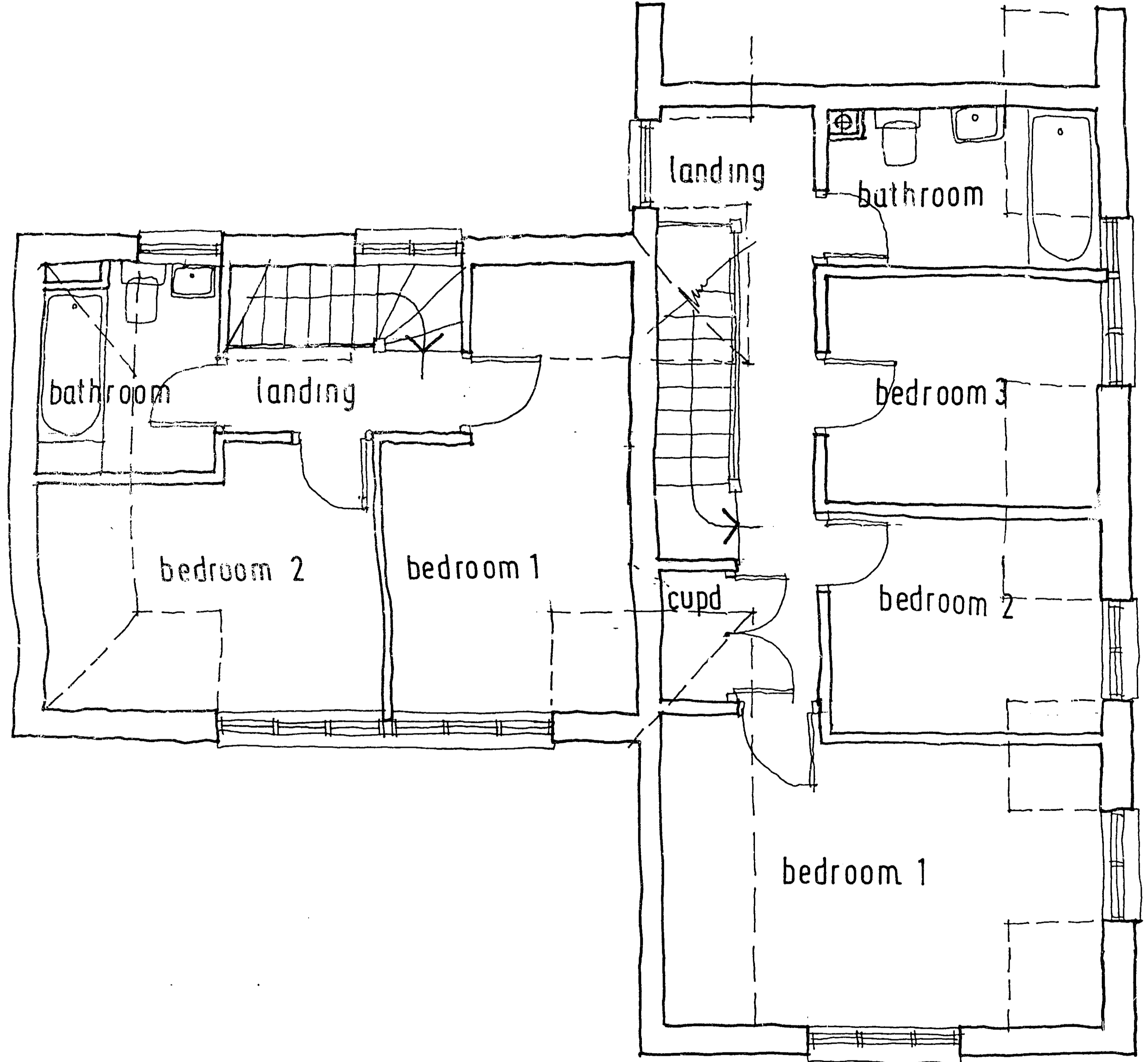

UNIT 9
first floor

PROPOSED FIRST FLOOR PLAN
EAST END

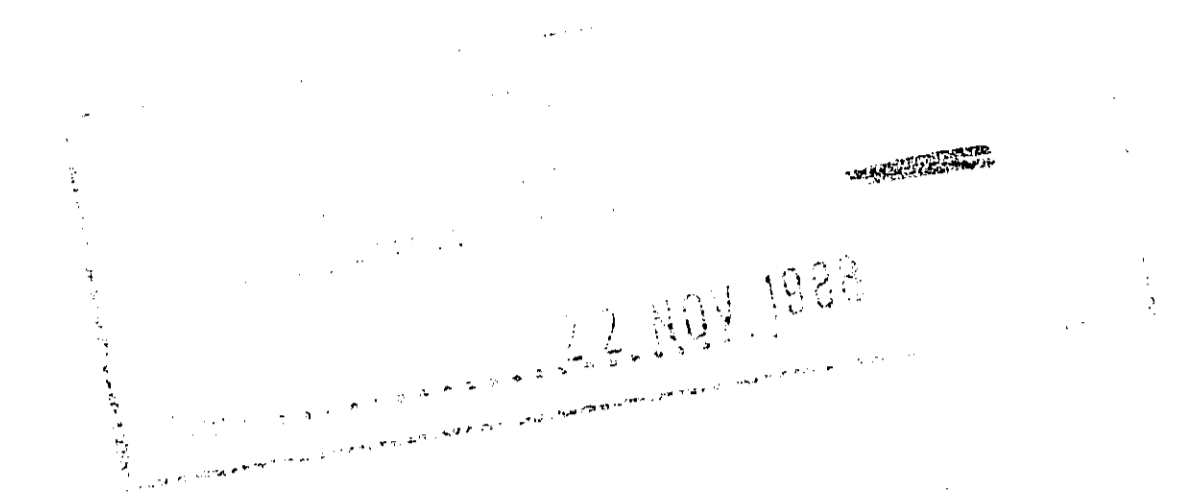
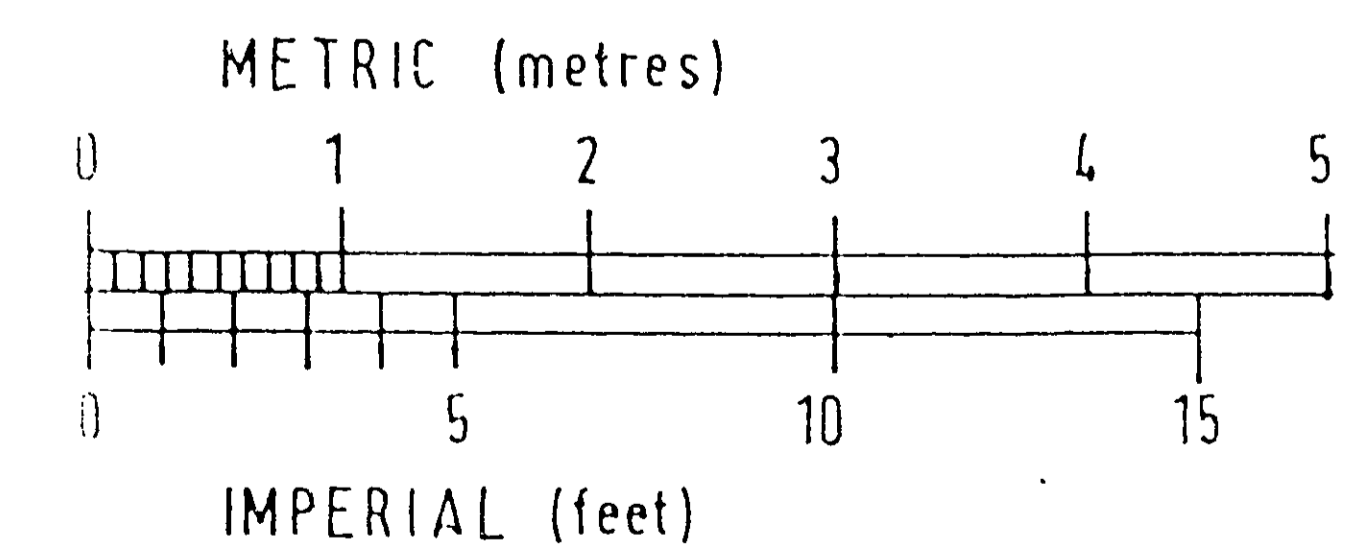

S 670/39

REV A OCT 88 UNIT 10 AMENDED

 HERTFORDSHIRE DEVELOPMENTS LTD. 5, Port Hill Hertford Hertfordshire	
Queenswood  DESIGN TEAM:	
Architect	Roger Carter Architects
Consultant	Robert Fawcett RIBA
Structural Engineer	Dr. Gareth Johnson PhD CEng MStructE
STAFF ACCOMMODATION Alterations and Extensions Part Proposed First Floor	
Date: AUGUST 1988	Drawing No:
Scale: 1:50	670/40 A



SOUTH ELEVATION to courtyard

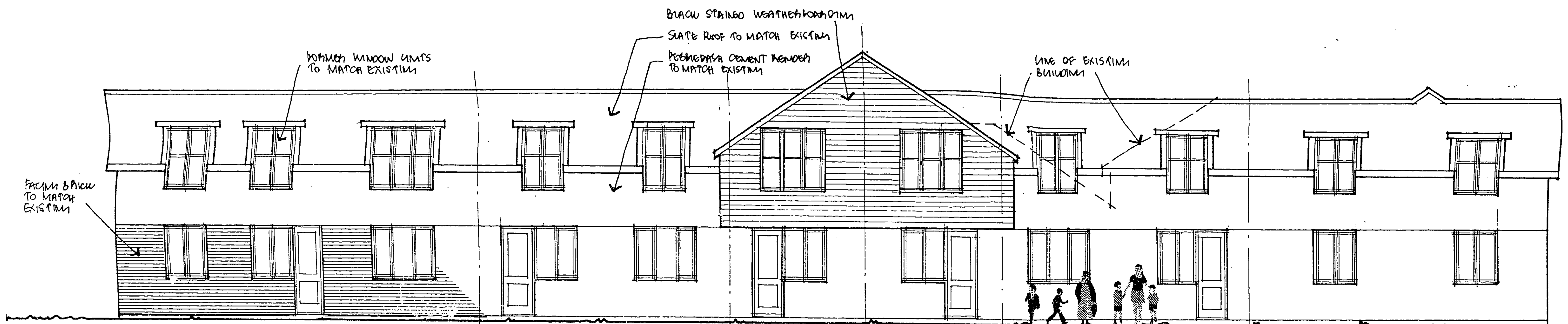

NORTH ELEVATION to gardens

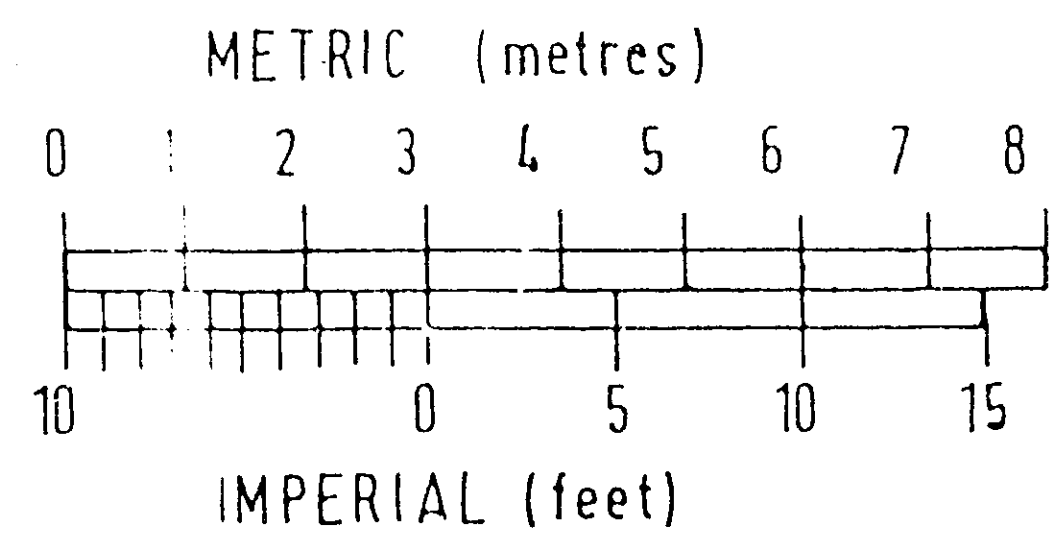
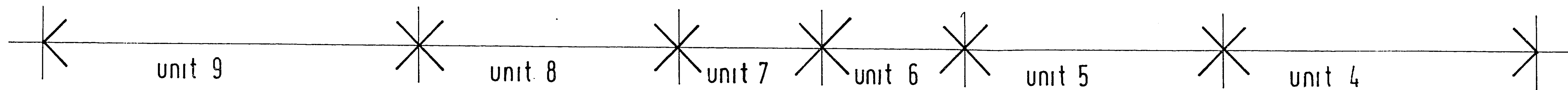

S

REV A OCT 88 REAR ELEVATION AMENDED

 HERTFORDSHIRE DEVELOPMENTS LTD. 5, Port Hill Hertford Hertfordshire	
Queenswood  DESIGN TEAM:	
Architect	Roger Carter Architects
Consultant	Robert Fawcett RIBA
Structural Engineer	Dr. Gareth Johnson PhD CEng MStructE
STAFF ACCOMMODATION Alterations and Extensions Elevations	
Date: AUGUST 1988	Drawing No:
Scale: 1:100	670/41 A

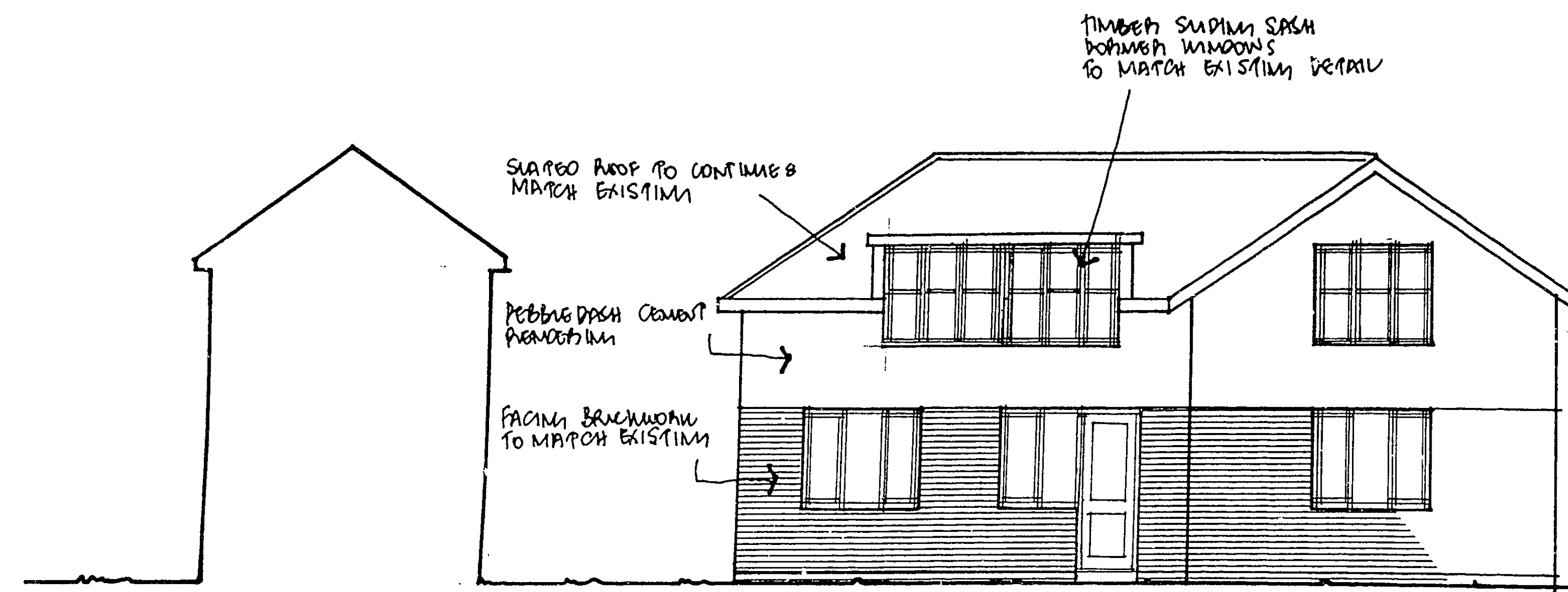

EAST ELEVATION



WEST ELEVATION

S

REV A OCT 1988 EAST ELEVATION AMEMB07

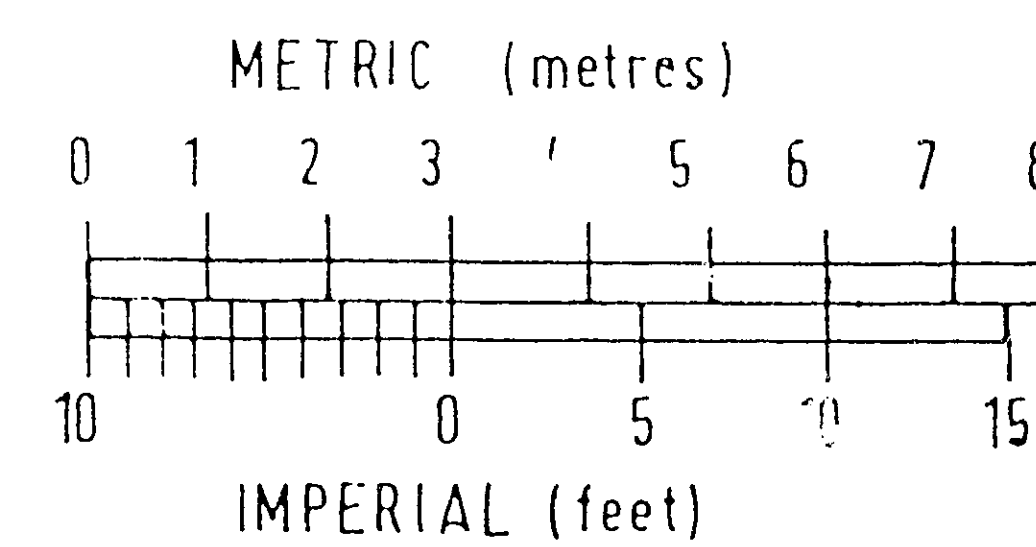

 HERTFORDSHIRE DEVELOPMENTS LTD. 5, Port Hill Hertford Hertfordshire	
Queenswood  DESIGN TEAM:	
Architect	Roger Carter Architects
Consultant	Robert Fawcett RIBA
Structural Engineer	Dr. Gareth Johnson PhD CEng MStructE
STAFF ACCOMMODATION Alterations and Extensions Elevations	
Date: AUGUST 1988	Drawing No:
Scale: 1:100	670/42 A