

PLANNING UNIT

48, THE RIDGEWAY, CUFFLEY.

S6/451/88

2/2



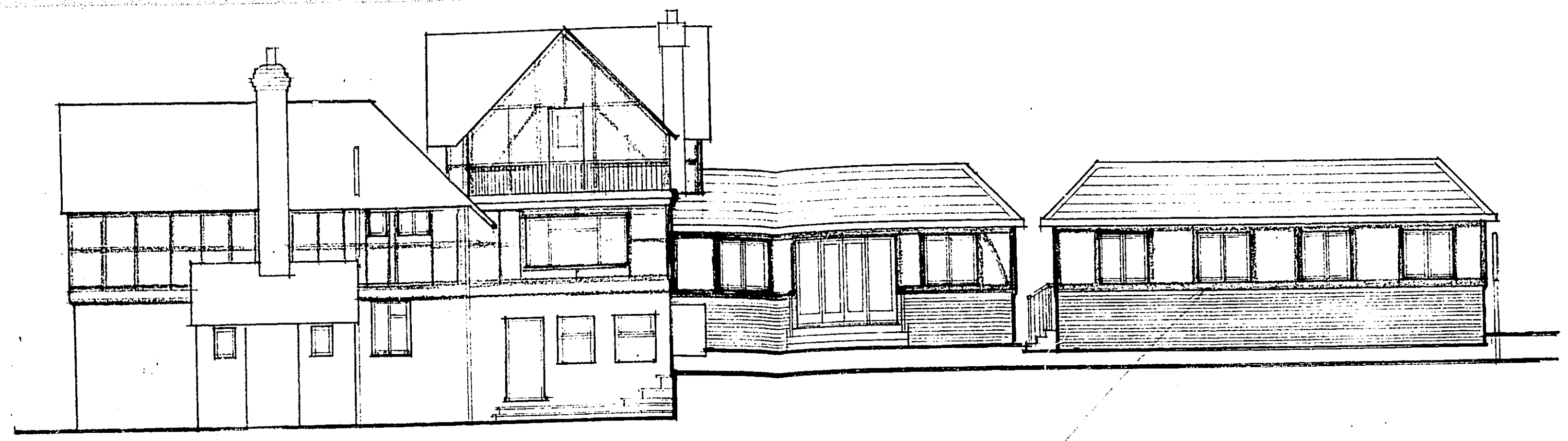

REAR ELEVATION

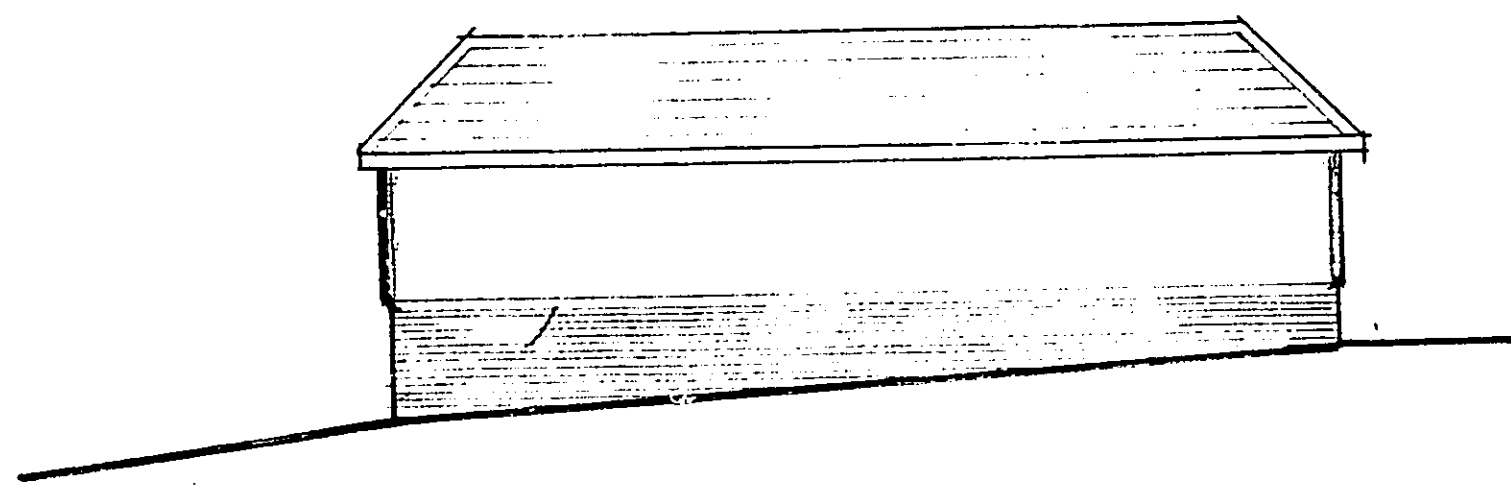

ELEVATION TO BOUNDARY

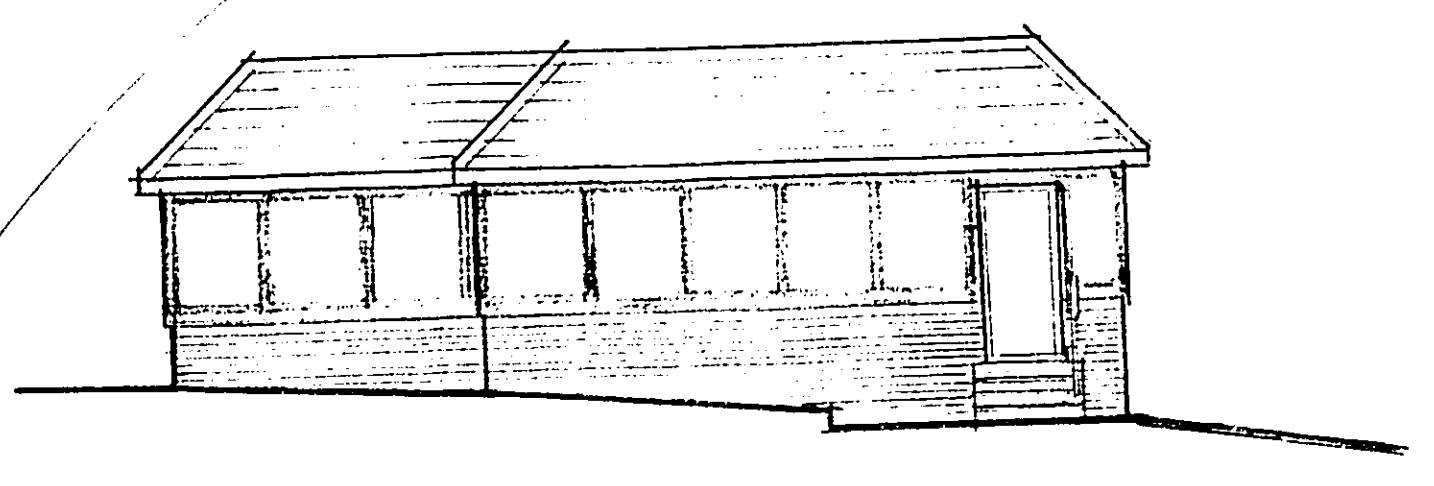

ELEVATION AT SIDE OF GARAGES

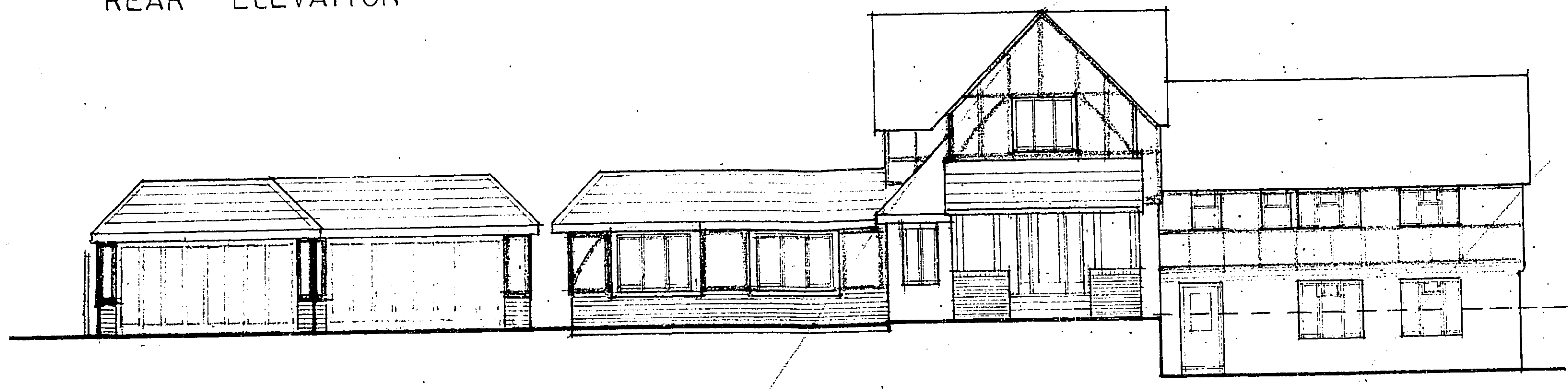

FRONT ELEVATION

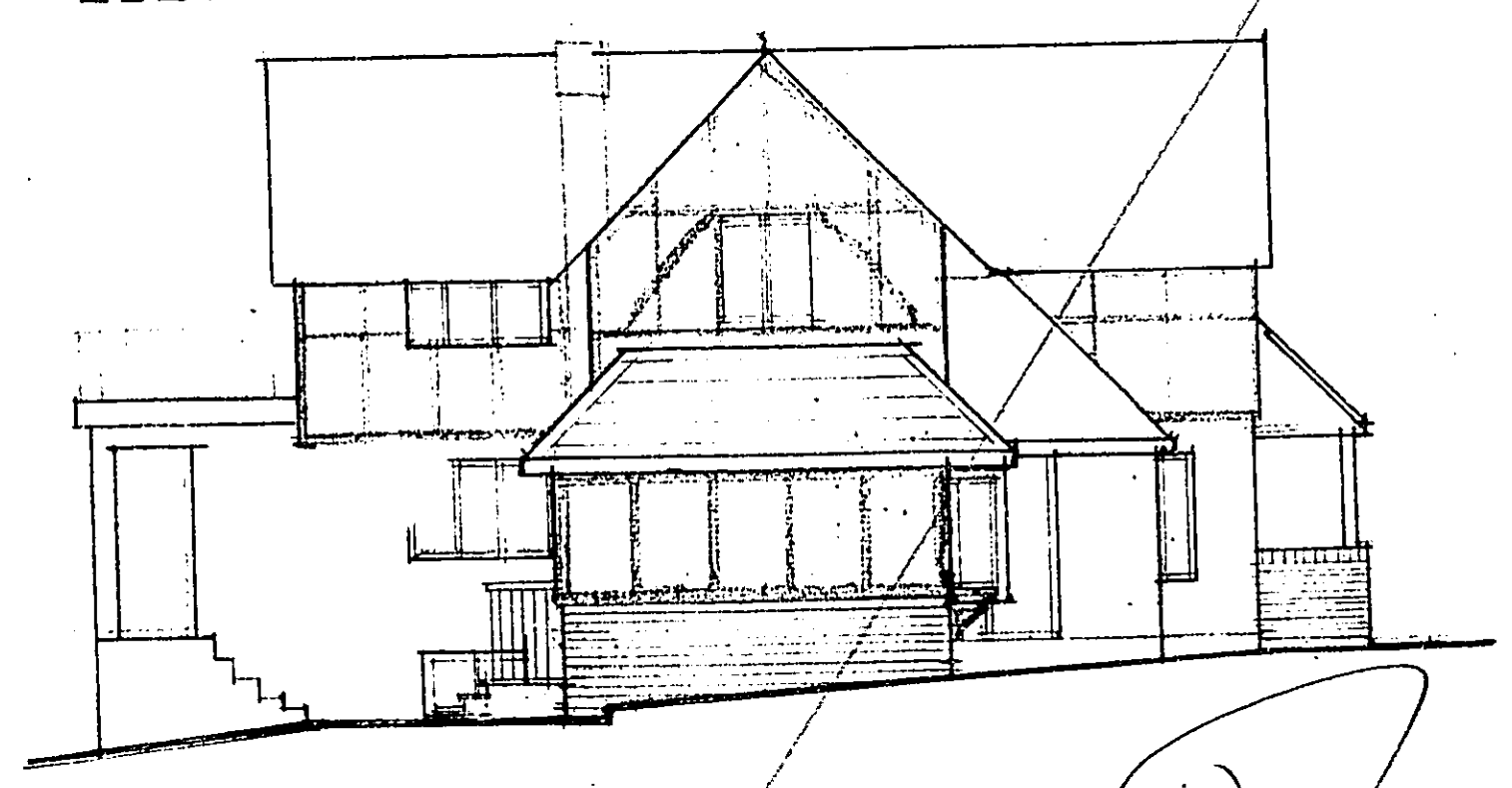

SIDE ELEVATION OF EXTENSION

MATERIALS  
New roof tiles brickwork, render,  
timber and paintwork to  
match existing

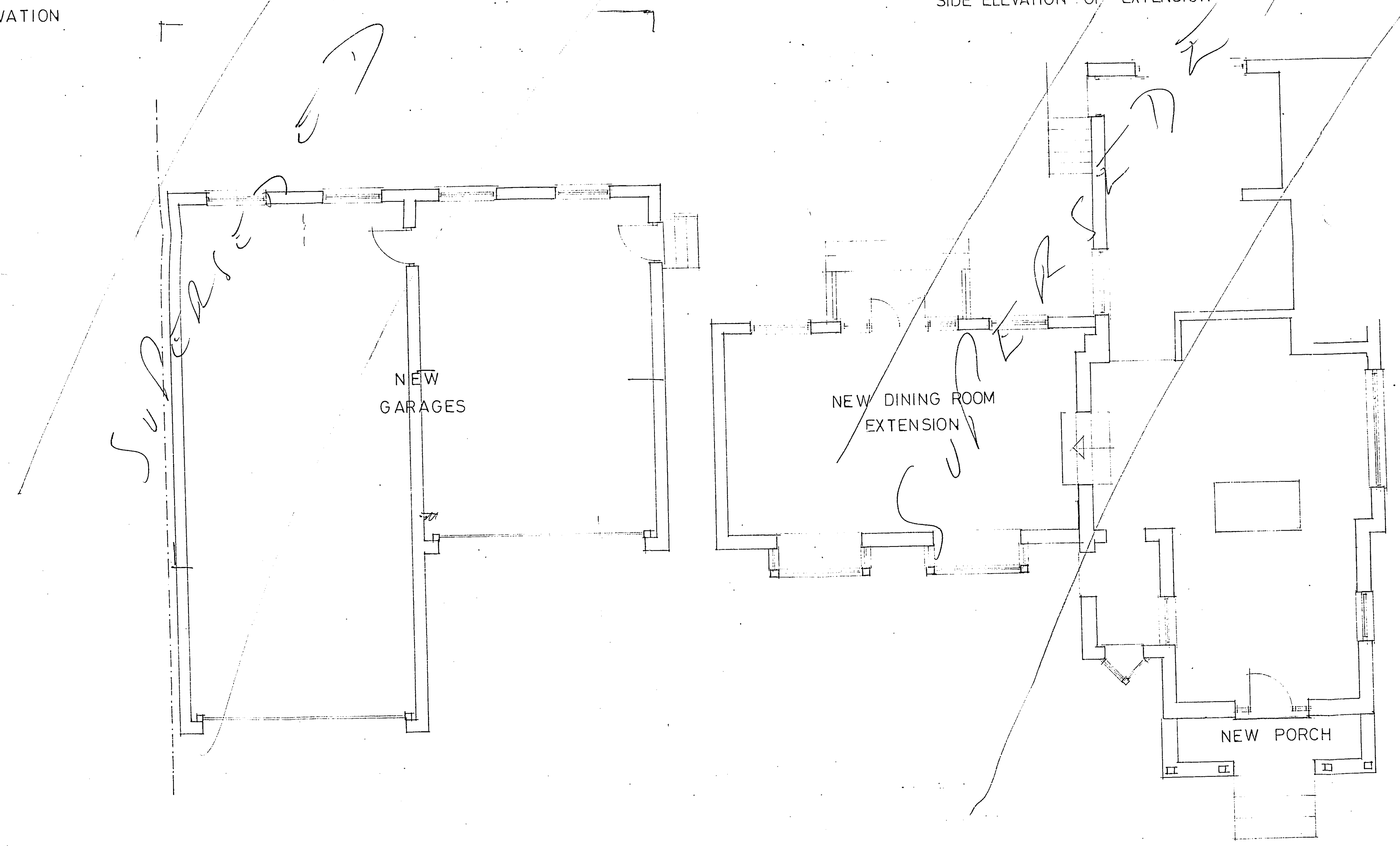

WELWYN HATFIELD D.C.  
RECEIVED 25 APR 1988  
**S6/451/88**  
OFFICE COPY

WELWYN HATFIELD D.C.  
TOWN & COUNTRY PLANNING ACT 1971  
PLAN REFERRED TO IN CONSENT  
Date 10 JUN 1988

SUPERSEDED

amendments	
client and address MR & MRS A. COPE 48, THE RIDGEWAY CUFFLEY	
scale 1:50 1:100	description NEW PORCH GARAGES AND DINING ROOM
date APRIL 88 drawn	
DRG NO 1767/2	rev
<b>Peter Warwick</b> A.R.I.B.A. M.S.A.I. 	
<b>design consultant</b> 51 Windmill Hill Enfield Middlesex 01-366-4949	
Architectural and Interior Design	