

PLANNING FILES

10 HOOK LAND PLANNING SCHEMATA 1988 2/2.

TO:  
WELWYN HATFIELD DISTRICT COUNCIL  
DIRECTOR OF PLANNING & DEVELOPMENT

AMENDMENT TO PLANNING PERMISSION  
APPROVED PLANS REF S6/0172/88/FP

FOR ATTN. MR. EVERARD.

A3

A4

A4

A4

A4

A3

A2

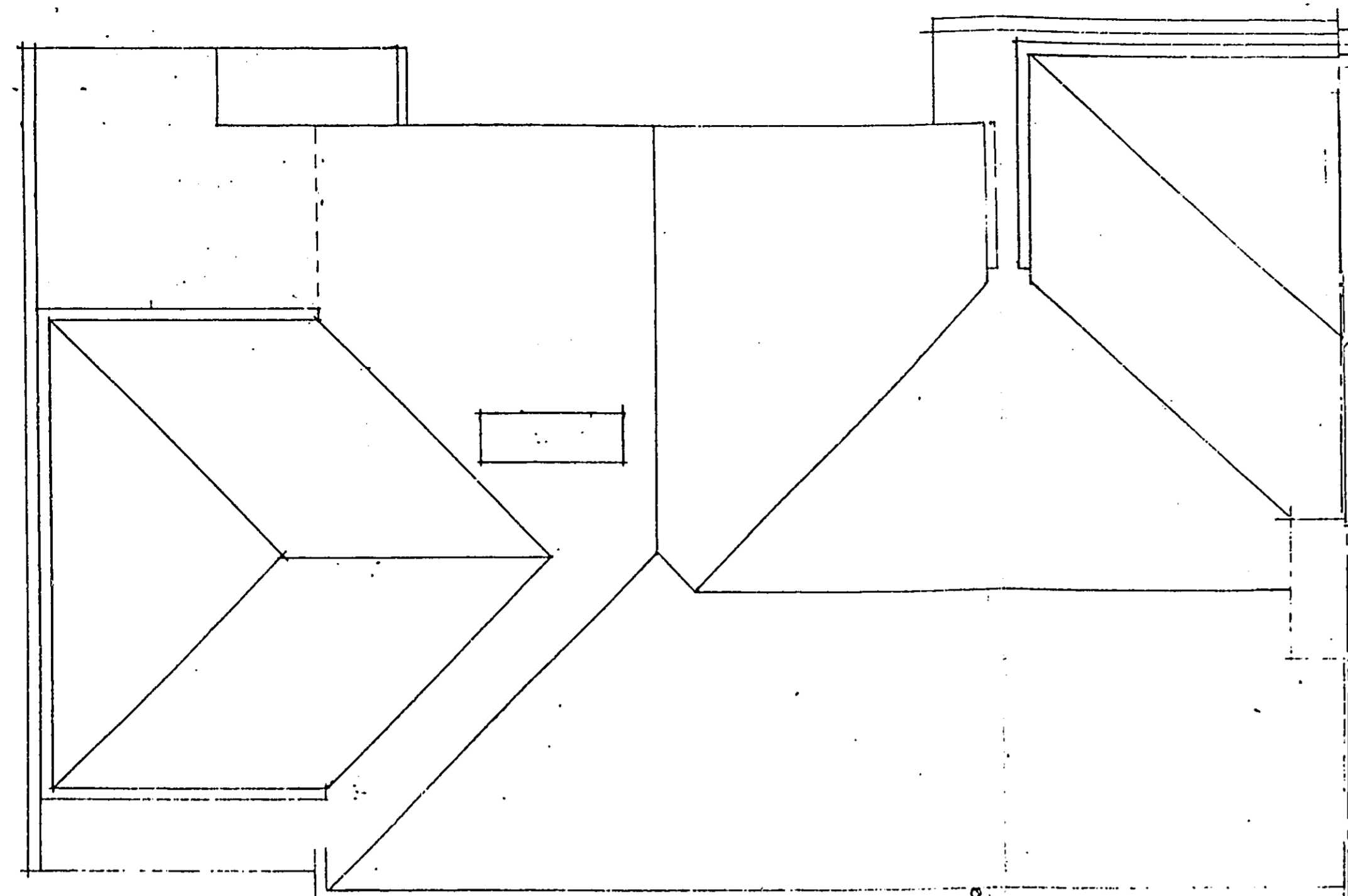

ROOF PLAN

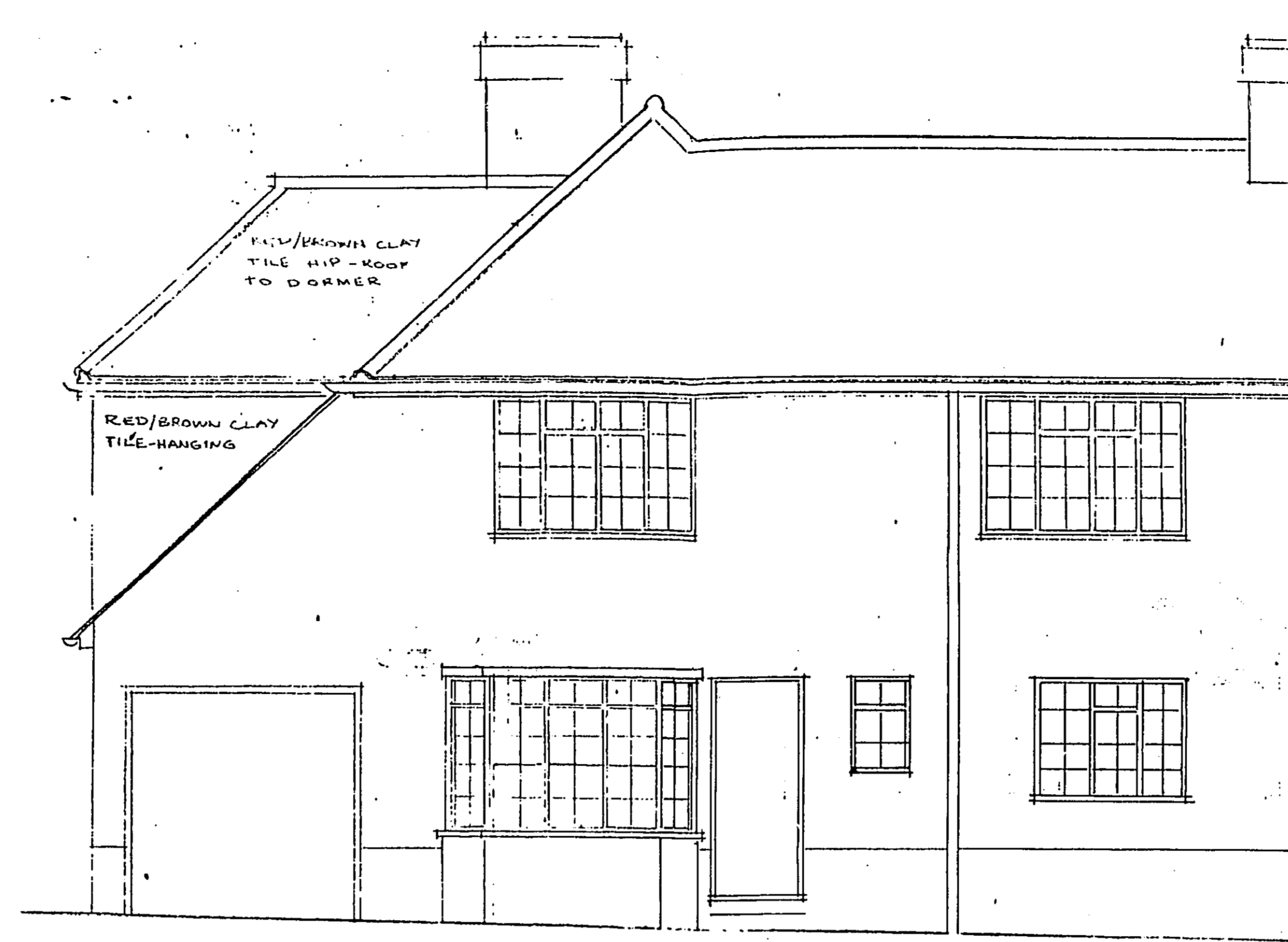

FRONT ELEVATION



REAR ELEVATION

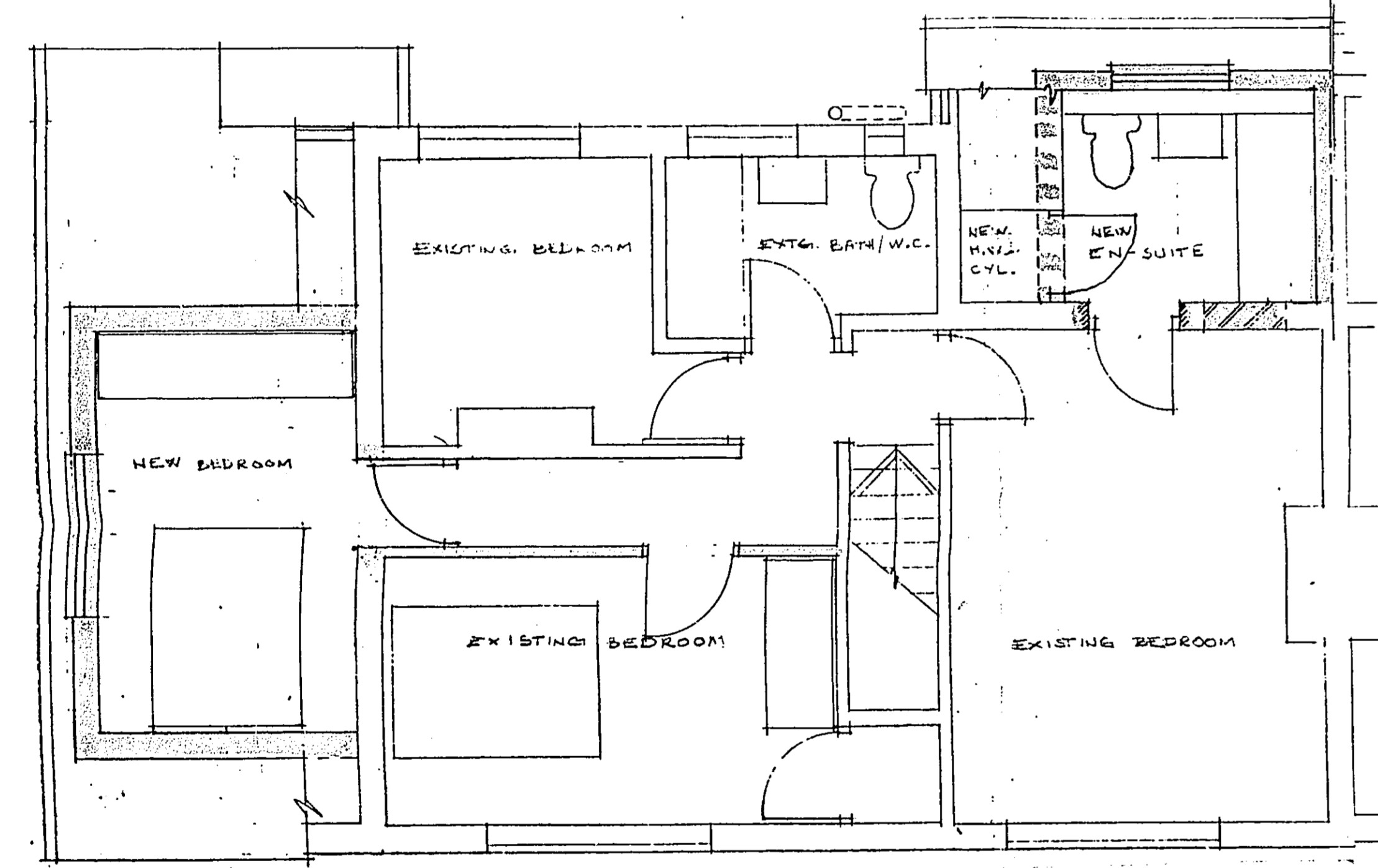

FIRST FLOOR PLAN

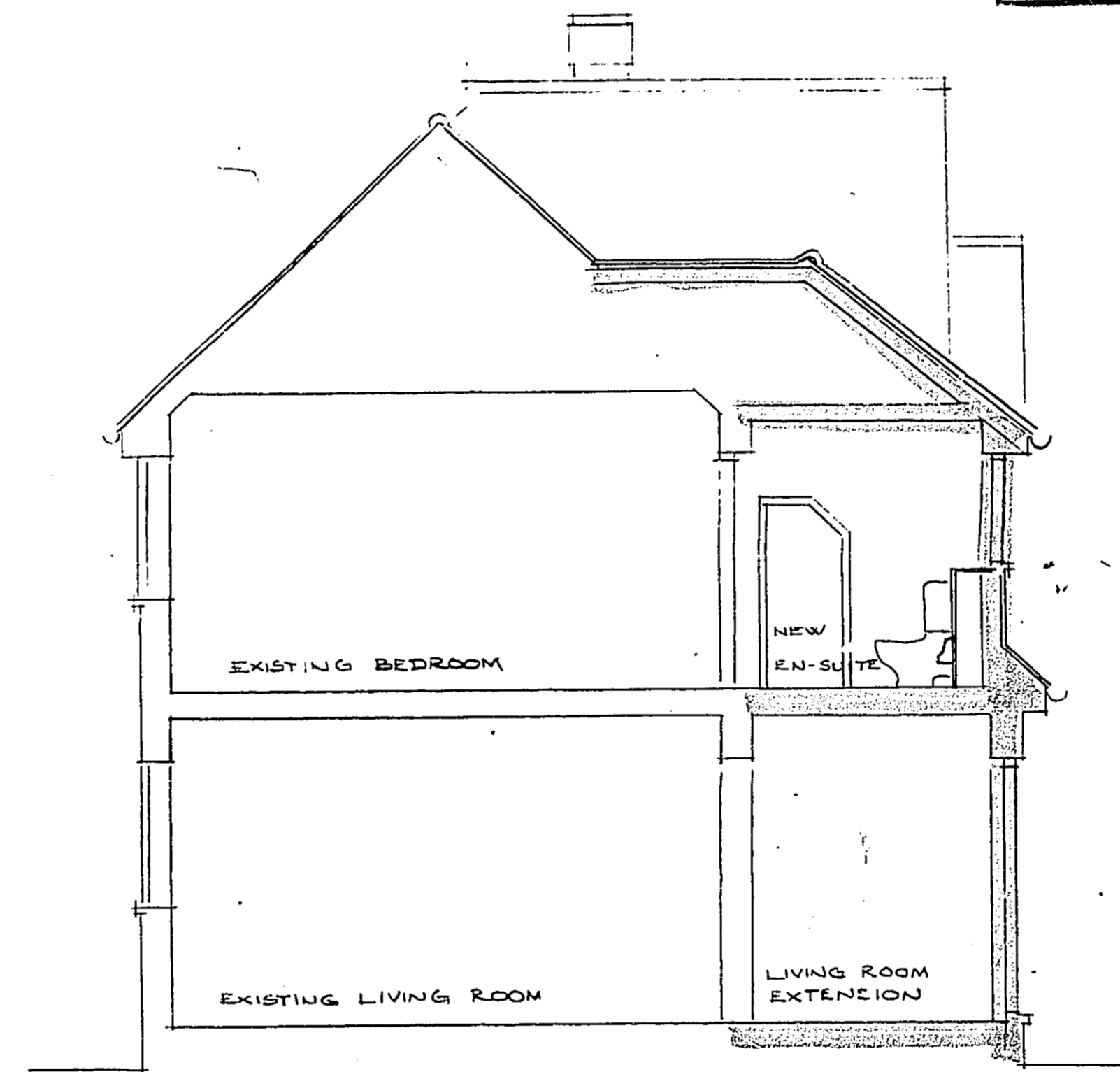

SECTION A-A

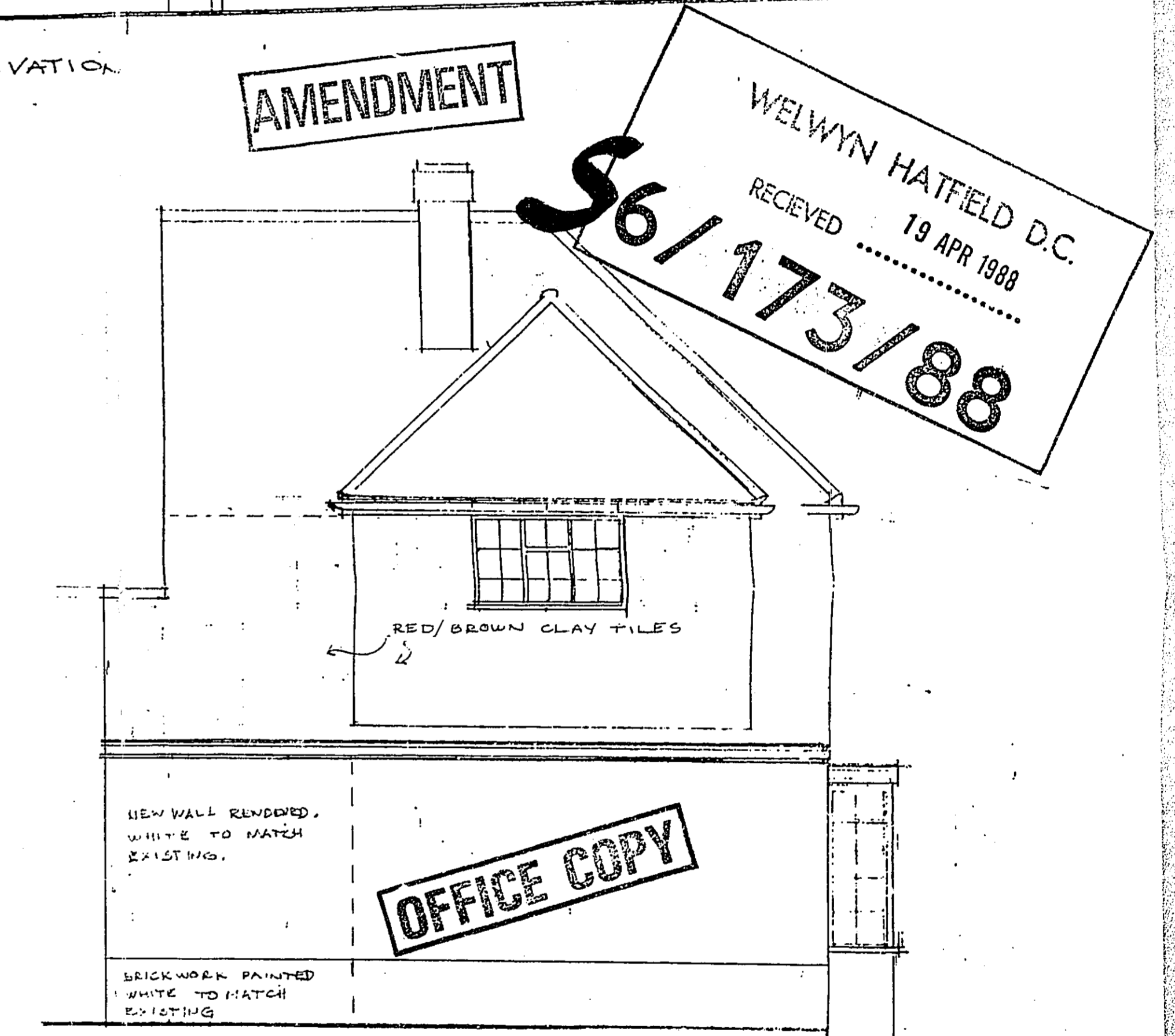

AMENDMENT

OFFICE COPY

WELWYN HATFIELD D.C.  
RECEIVED 19 APR 1988  
\$6/173/88

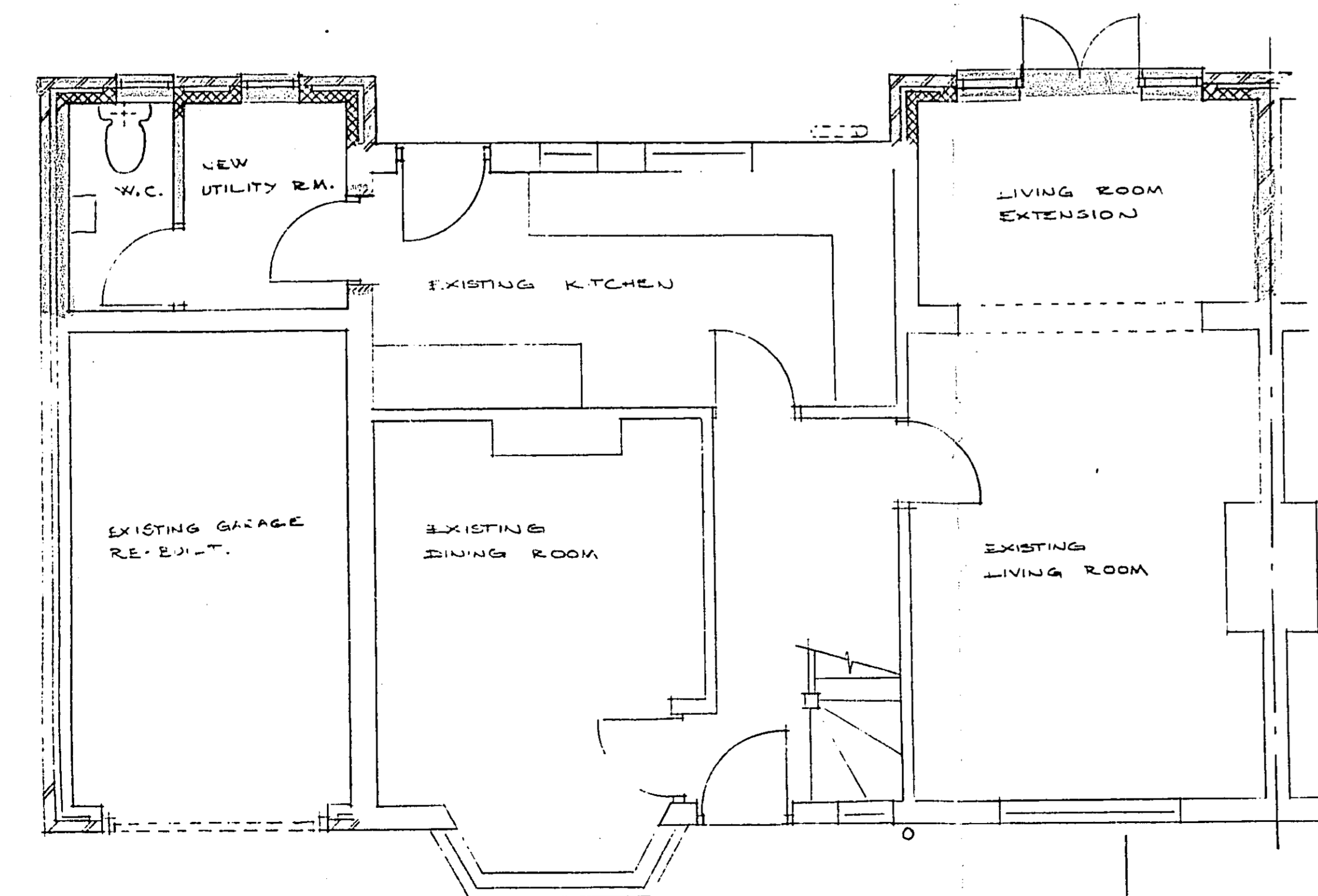

GROUND FLOOR PLAN

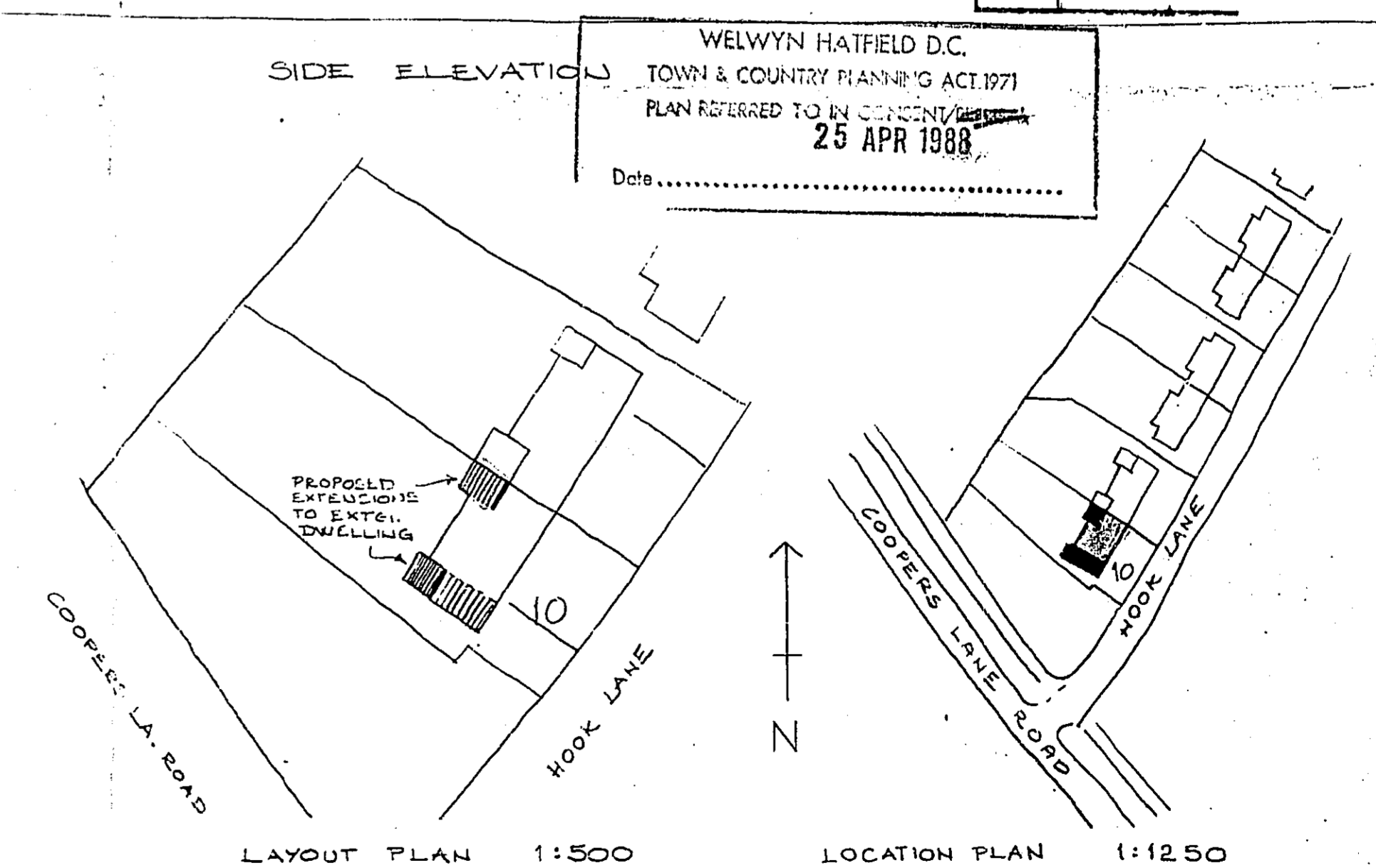

WELWYN HATFIELD D.C.  
TOWN & COUNTRY PLANNING ACT 1971  
PLAN REFERRED TO BY COUNCIL  
25 APR 1988  
Date.....

LAYOUT PLAN 1:500 LOCATION PLAN 1:1250

REV 'B' - 17/08 REVISSED TO SUIT SINGLE BEDROOM DORMER EXTENSION OVER GARAGE

C.L.Eaton R.I.B.A.	DESIGN DRAWING PLANS, SECTIONS, & ELEVATIONS.
PROPOSED EXTENSIONS AT : 10 HOOK LANE POTTERS BAR FOR MR. & MRS. STANFIELD	DATE : JAN. 88 SCALE : 1:50 1401/1.03

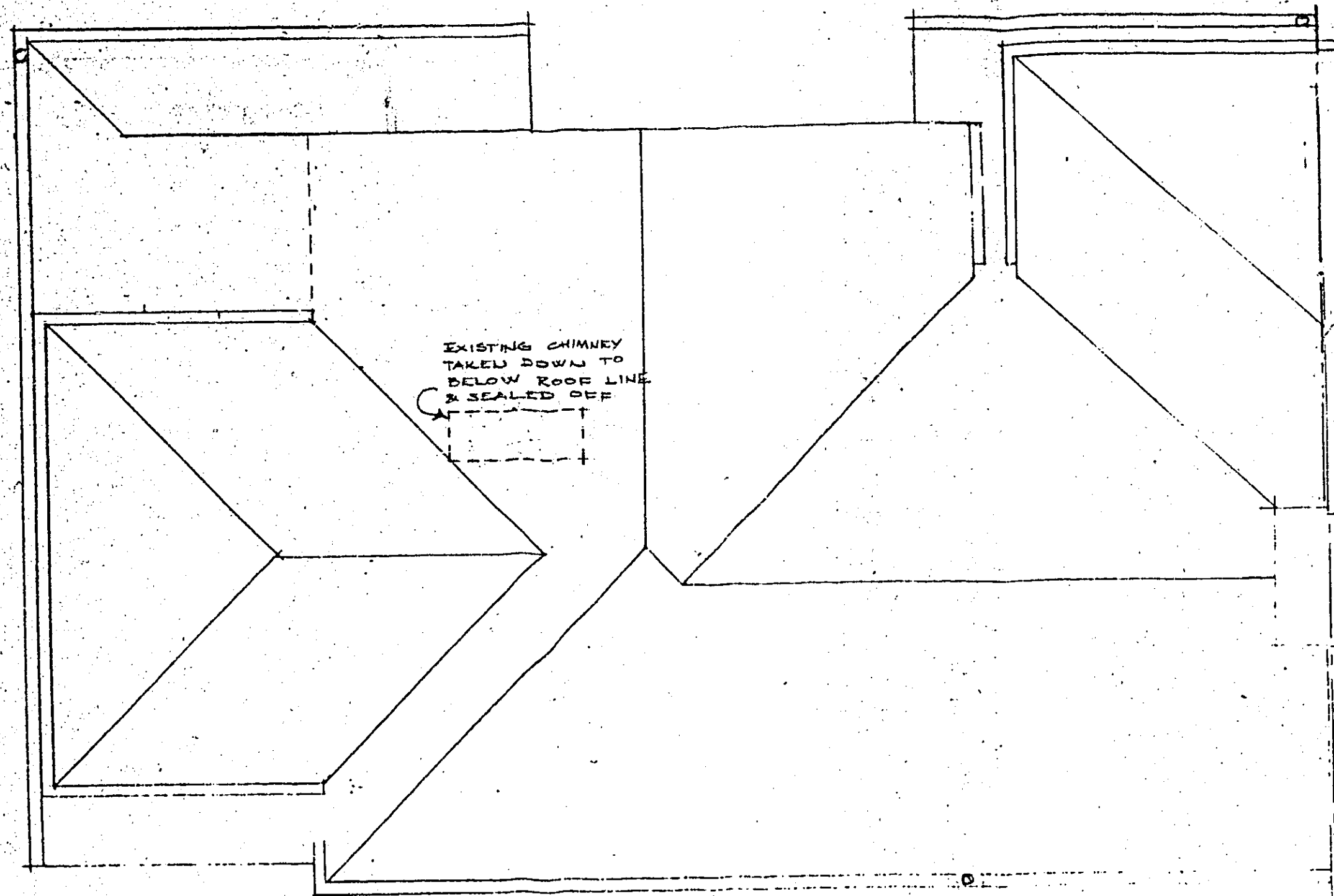

ROOF PLAN

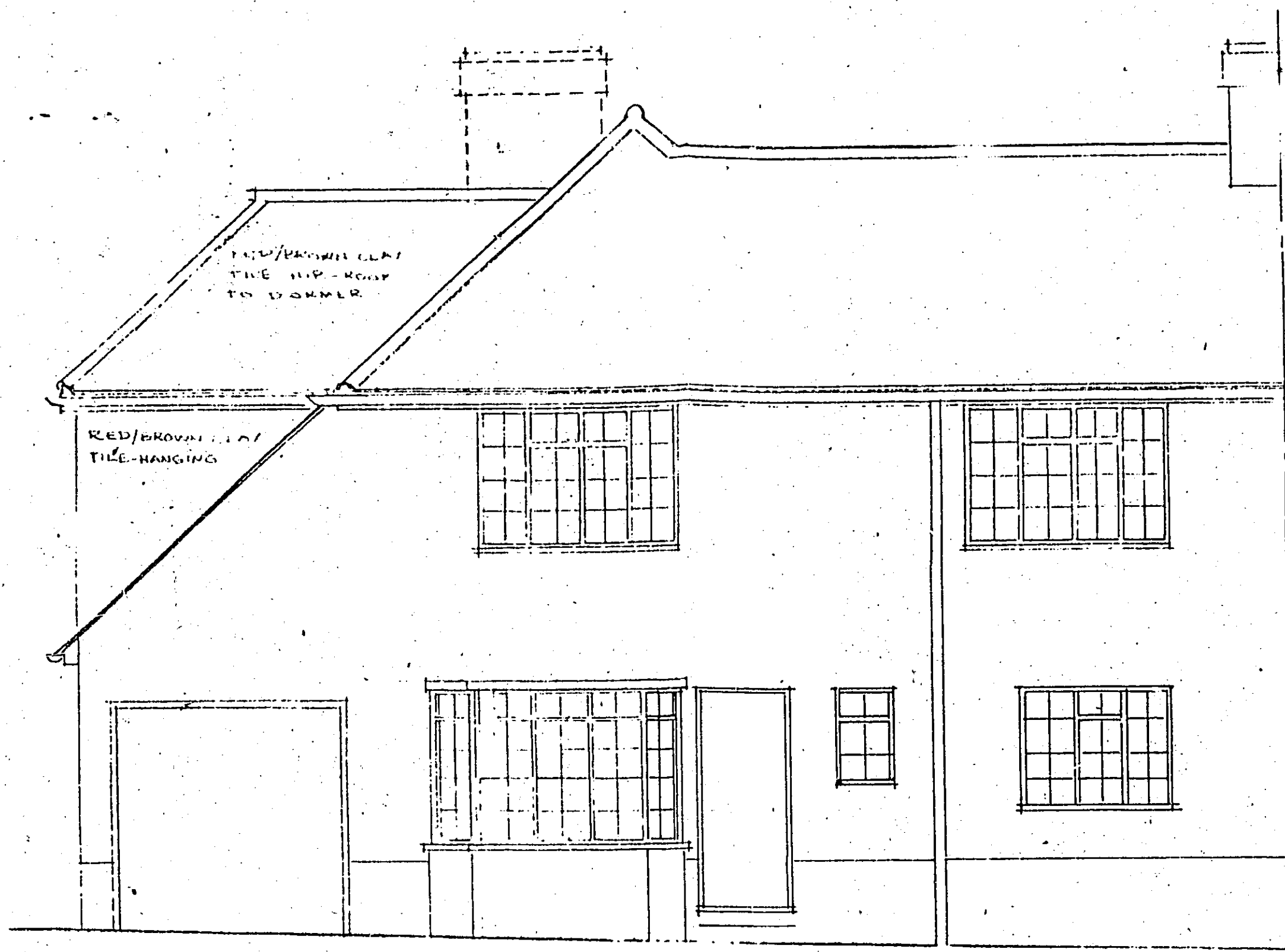

FRONT ELEVATION

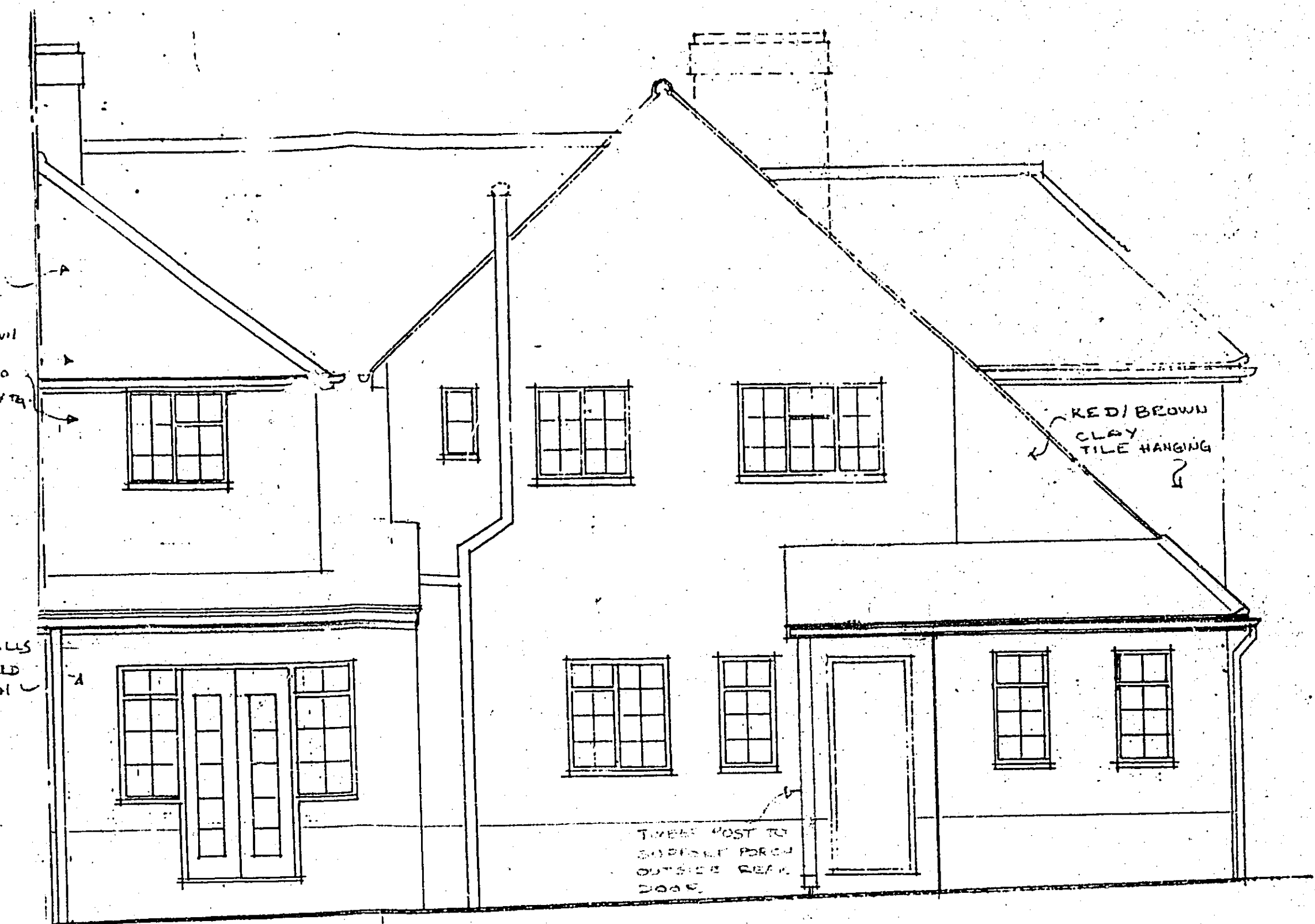

REAR ELEVATION

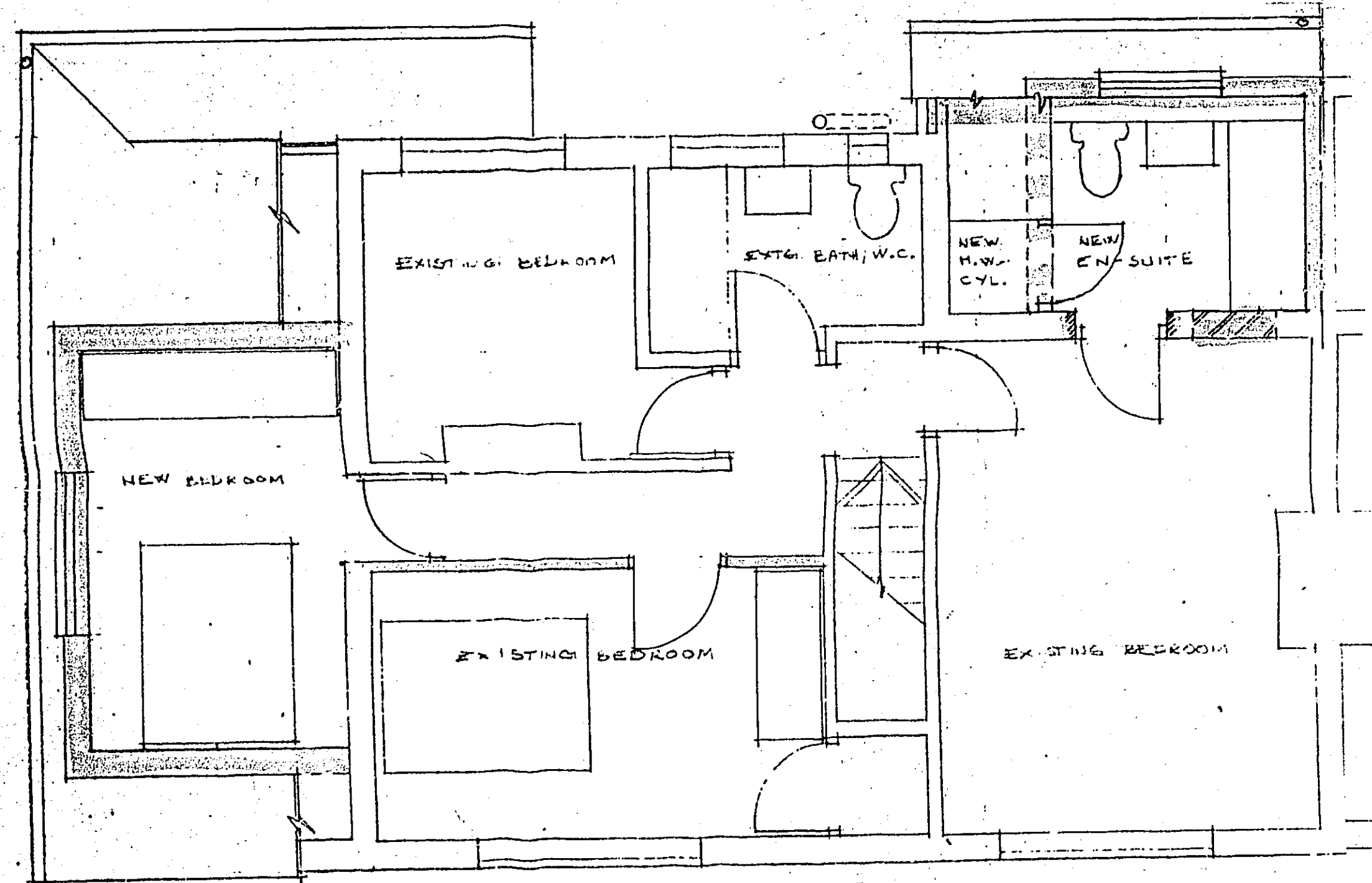

FIRST FLOOR PLAN

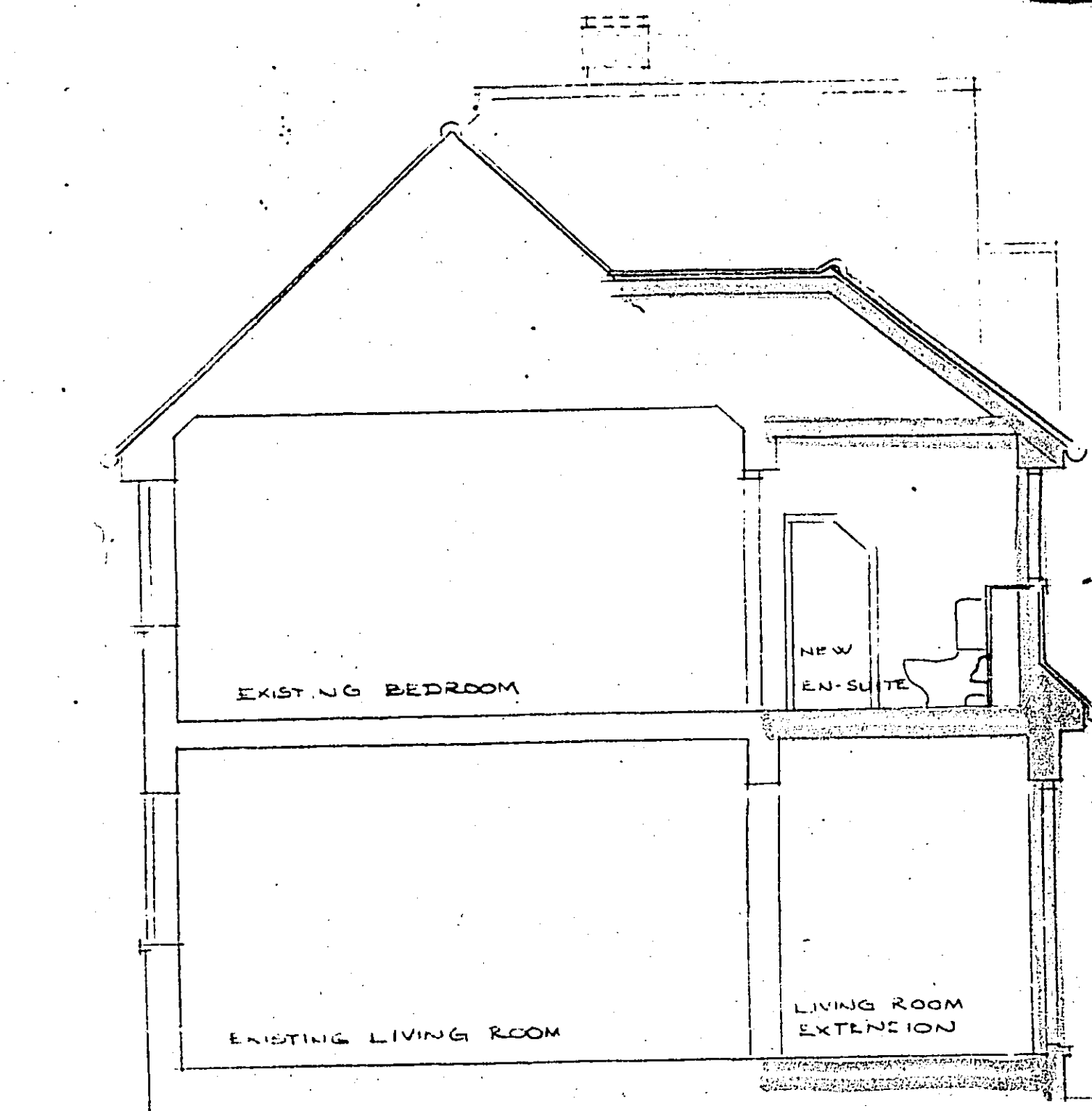

SECTION A-A

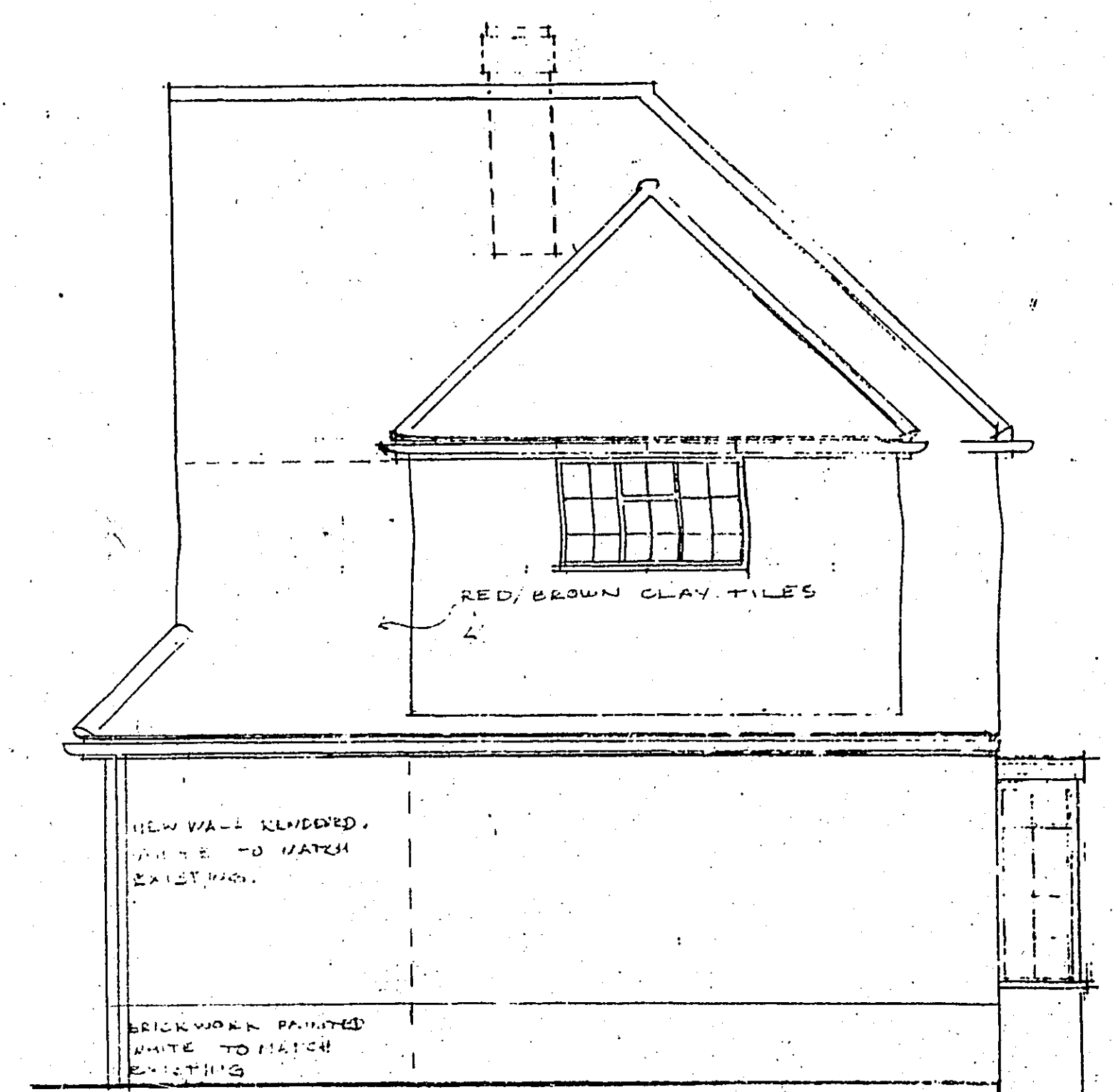

SIDE ELEVATION

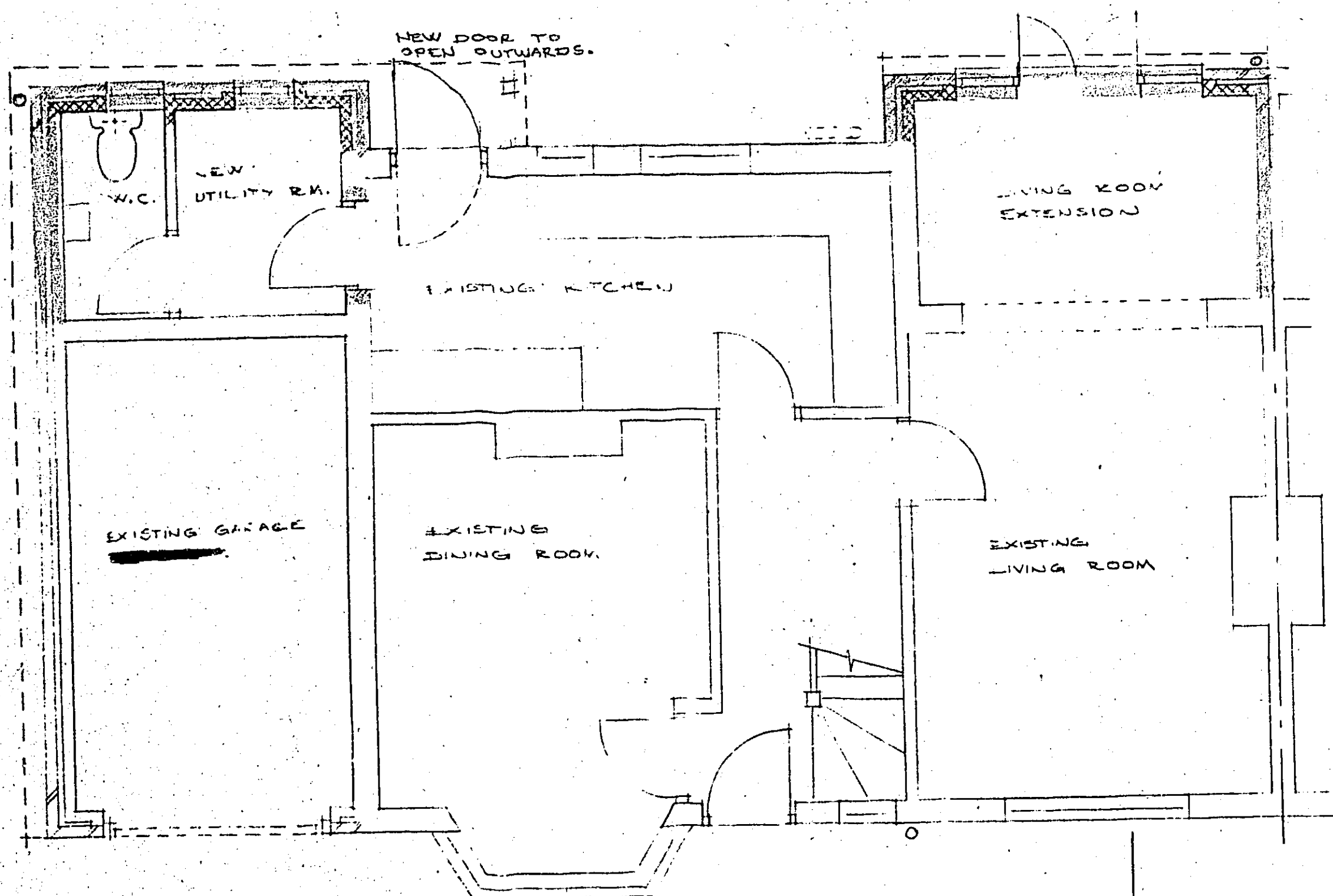

GROUND FLOOR PLAN

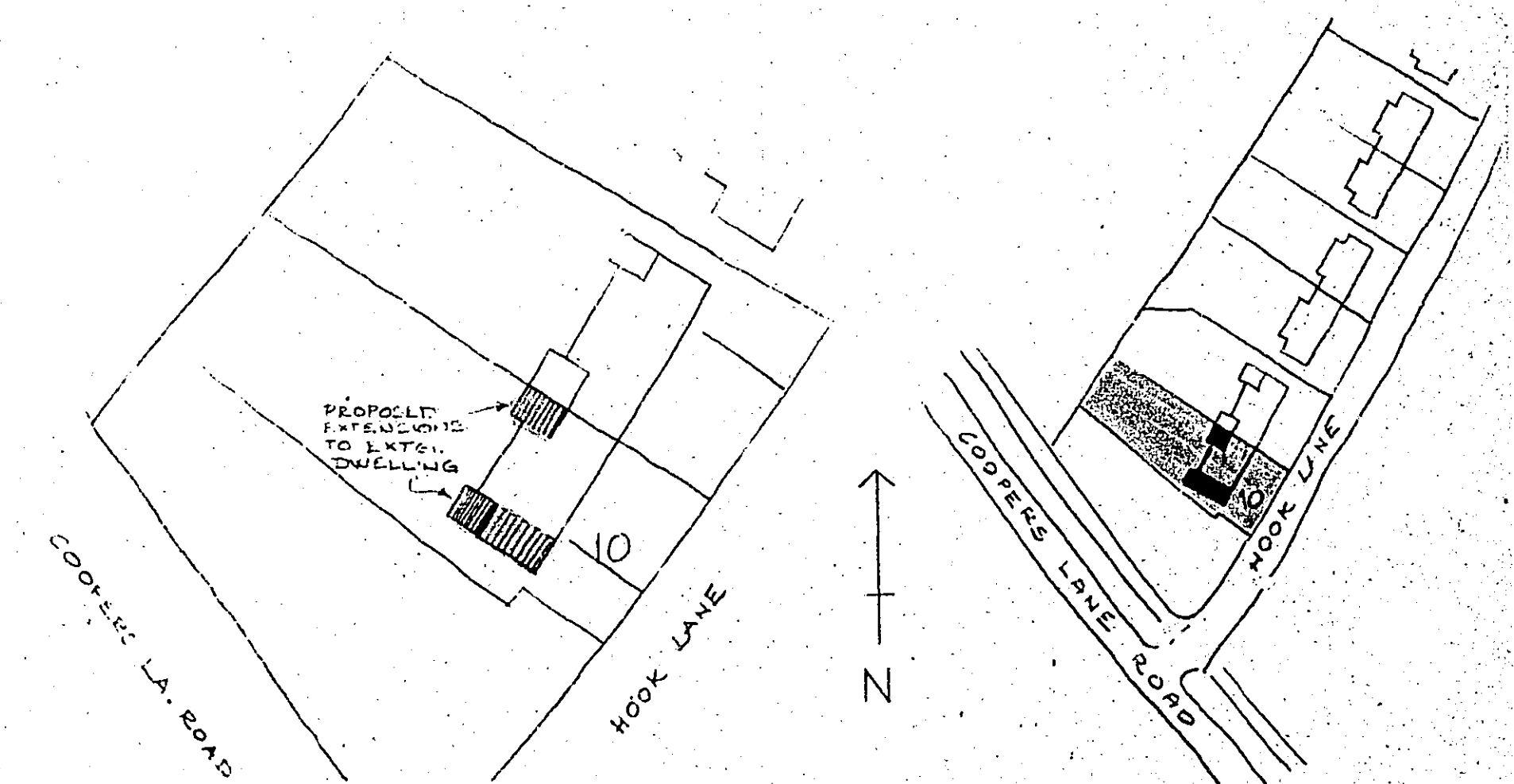

LAYOUT PLAN 1:500  
 REV 'C' - JUNE 88 ROOF OF UTILITY ROOM REVISED & CHIMNEY REMOVED  
 REV 'B' - APR 88 REVISED TO SUIT SINGLE BEDROOM PORCH & EXTENSION OVER GARAGE

LOCATION PLAN 1:1250

C.L. Eaton R.I.B.A. DESIGN DRAWING PLANS, SECTIONS, & ELEVATIONS.

PROPOSED EXTENSIONS AT :  
 10 HOOK LANE  
 POTTERS LANE  
 FOR MR. & MRS. STANFIELD

DATE: JAN. 88  
 SCALE: 1:500 1401/1.03

A1

A2

A3

A4

A4

A4

A4

A3

A2

A1