

PLANNING FILES, PLANS ONLY C6/135/87 6/7

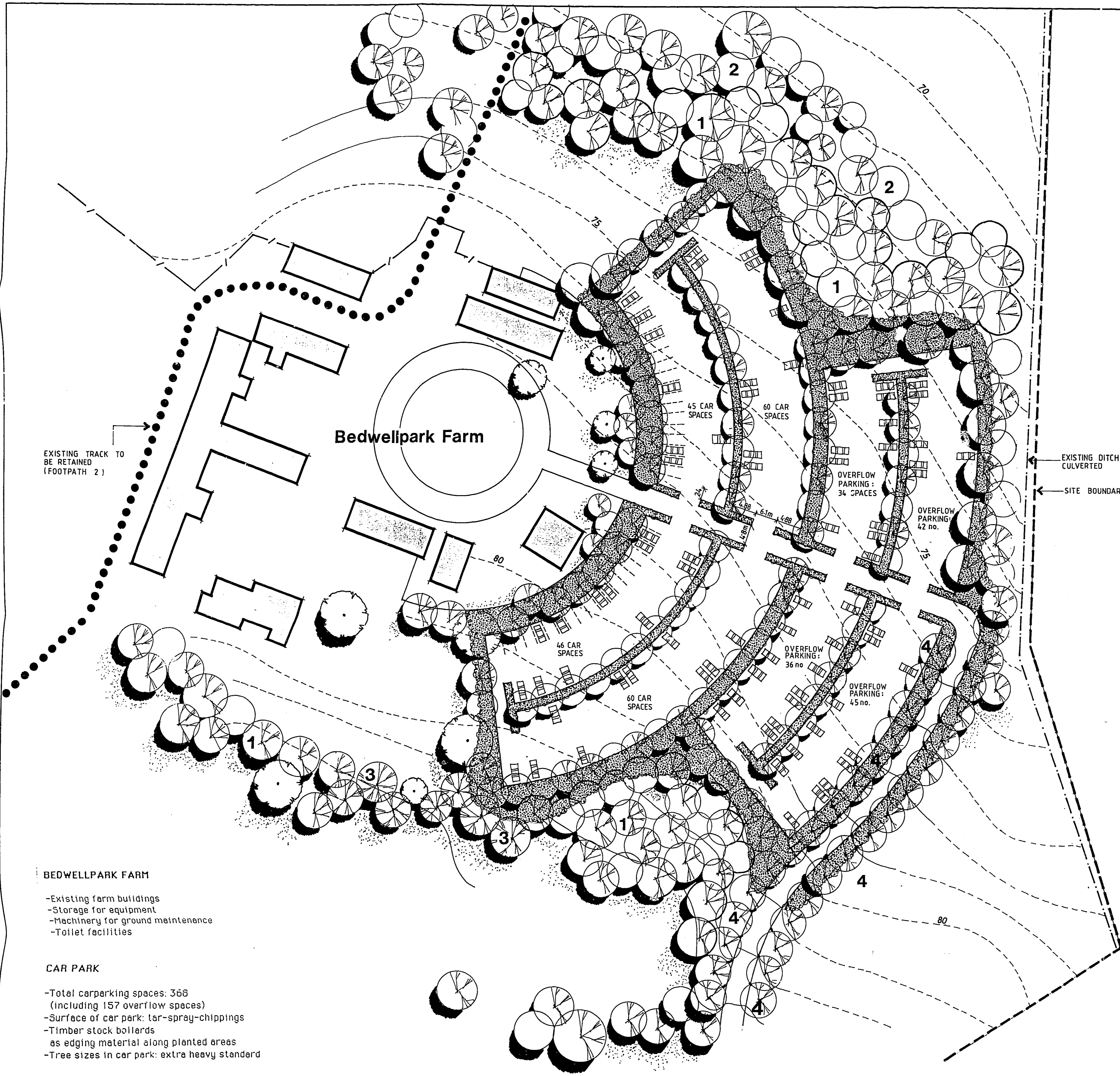

Notes:
All dimensions must be checked on site and not scaled from this drawing.

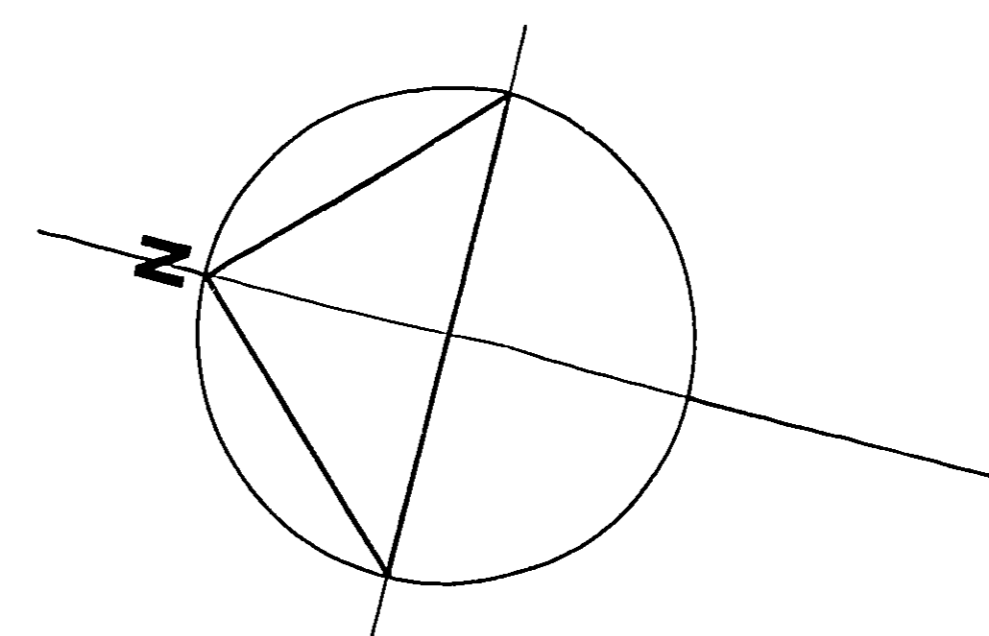

- 1** INTERNAL STRUCTURE PLANTING
Acer campestre
Corylus avellana
Crataegus laevigata
Fraxinus excelsior
Larix decidua
Ilex aquifolium
Prunus spinosa
Quercus robur
Sorbus torminalis
- 2** INTERNAL PARTIAL SCREEN
Acer campestre
Carpinus betulus
Fraxinus excelsior
Populus tremula
Quercus robur
- 3** EMPHASIS/FEATURE PLANTING
Acer japonica
Acer rubrum
Caradaphylum japonicum
Fagus sylvatica
Liquidambar styraciflua
Nothofagus antarctica
Quercus rubra
Sorbus spp.
Taxodium distichum
- 4** AVENUE PLANTING TO PROPOSED ACCESS DRIVE
Carpinus betulus
- CAR PARK PLANTING**
Acer campestre
Fraxinus oxycarpa 'Raywood'
Quercus robur
Crataegus monogyna
Prunus spinosa
Ilex aquifolium
Viburnum opulus

EXISTING TRACK TO BE RETAINED (FOOTPATH 2)

EXISTING DITCH TO BE CULVERTED
SITE BOUNDARY

Bedwellpark Farm

BEDWELLPARK FARM

- Existing farm buildings
- Storage for equipment
- Machinery for ground maintenance
- Toilet facilities

CAR PARK

- Total carparking spaces: 366 (including 157 overflow spaces)
- Surface of car park: tar-spray-chippings
- Timber stock bollards as edging material along planted areas
- Tree sizes in car park: extra heavy standard

OFFICE COPY

WEIWIN HATFIELD D.C.
5/11/87
66/1355/87

A		Revisions	
Date			
Client			
TOKYO LEISURE			
Job Title			
HATFIELD LONDON COUNTRY CLUB			
COURSE EXTENSION			
Drawing Title			
PROPOSED CARPARKING			
Scale 1:500			
Date	02.90	Drawn by	
Orig. No.	096.001.005	Rev.	
COPYRIGHT			

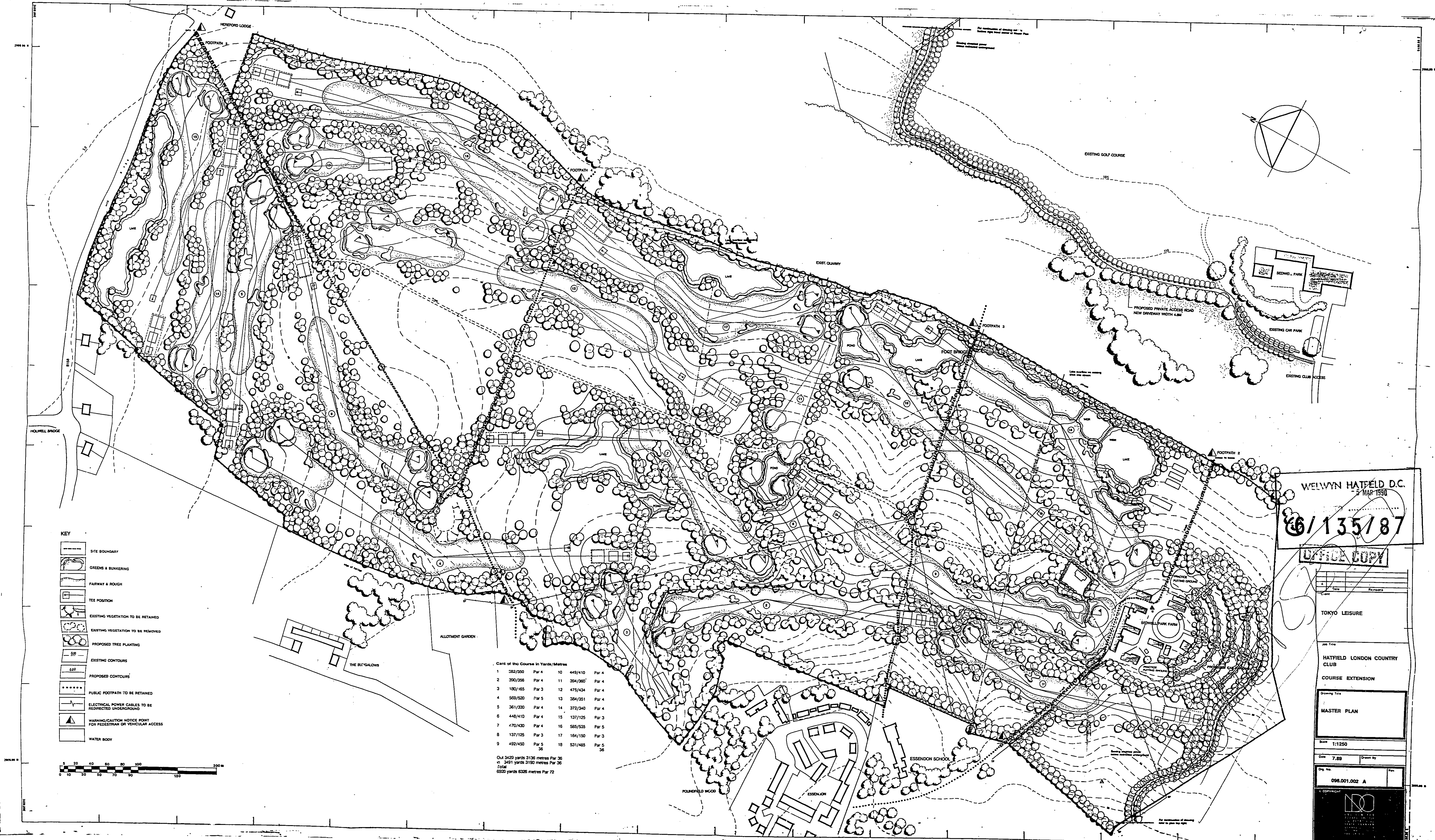

- KEY**
- SITE BOUNDARY
 - GREENS & BUNKERING
 - FAIRWAY & ROUGH
 - TEE POSITION
 - EXISTING VEGETATION TO BE RETAINED
 - EXISTING VEGETATION TO BE REMOVED
 - PROPOSED TREE PLANTING
 - EXISTING CONTOURS
 - PROPOSED CONTOURS
 - PUBLIC FOOTPATH TO BE RETAINED
 - ELECTRICAL POWER CABLES TO BE RETAINED
 - ELECTRICAL POWER CABLES TO BE REMOVED
 - COMMUNICATION SERVICE POINT FOR PEDESTRIAN OR VEHICULAR ACCESS
 - WATER BODY

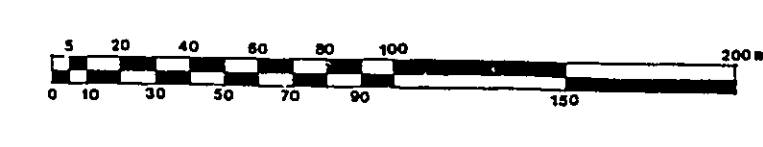

Chart of the Course in Yards/Meters

1	352/250	Par 4	10	448/410	Par 4
2	350/256	Par 4	11	354/260	Par 4
3	180/130	Par 3	12	475/424	Par 4
4	550/390	Par 5	13	350/251	Par 4
5	361/253	Par 4	14	375/240	Par 4
6	448/410	Par 4	15	137/125	Par 3
7	470/420	Par 4	16	585/535	Par 5
8	137/125	Par 3	17	154/150	Par 3
9	492/450	Par 5	18	531/485	Par 5
					38

Old 3425 yards 3136 metres Par 36
 v. 3451 yards 3150 metres Par 36
 6528 yards 6028 metres Par 72

WELWYN HATFIELD D.C.
 1357/87
OFFICE COPY

TOKYO LEISURE

HATFIELD LONDON COUNTRY CLUB
 COURSE EXTENSION

MASTER PLAN

Scale 1:1250
 Date 7.80
 096.001.002 A

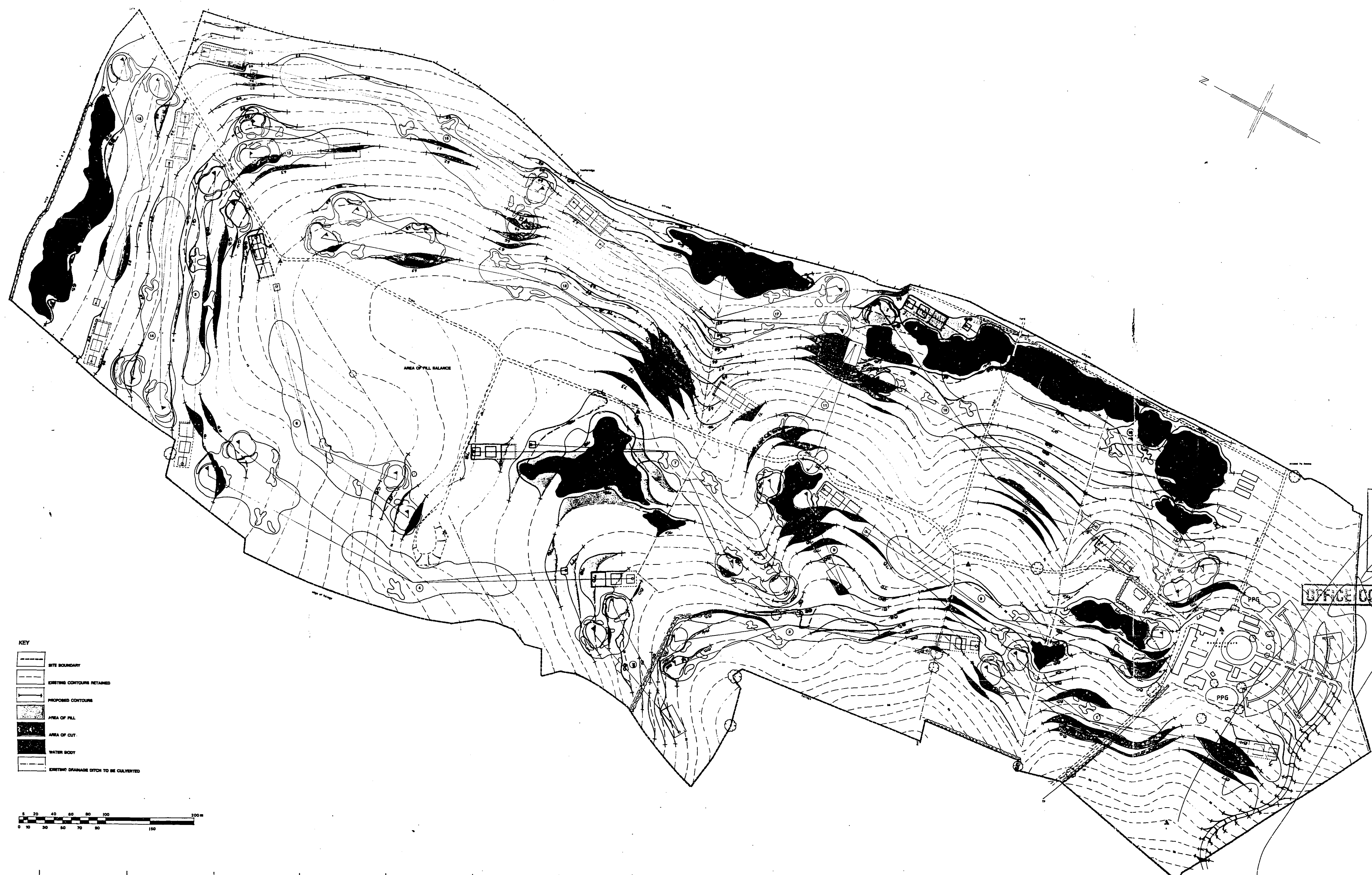

- KEY**
- SITE BOUNDARY
 - EXISTING CONTOUR INTERVALS
 - PROPOSED CONTOUR
 - AREA OF FILL
 - AREA OF CUT
 - WATER BODY
 - DRAINAGE DITCH TO BE COLLECTED



WELWYN HATFIELD D.C.
 5 MAR 1990
 67/135/87

OFFICE COPY

TOKYO LESURE

HATFIELD LONDON COUNTRY CLUB
 COURSE EXTENSION

EARTHWORK/CUT & FILL PROPOSAL

Scale 1:1250
 Date 7.88
 No. 006.001.004 A

HATFIELD CP

HATFIELD CP

HATFIELD CP

HERTINGFORDBURY CP

KEY:-

--- EXISTING

--- NEW

--- FOOTPATH

--- BOUNDARY OF EXISTING (UNDER A HATFIELD GOLF COURSE (OWNED BY CLIENT))

--- BOUNDARY OF ADJOINING PROPERTY (OWNED BY CLIENT)

--- BOUNDARY TO AREA OF NEW GOLF COURSE EXTENSION TO WHICH APPLICATION RELATES

RELEASED

SCALE COPY

REYNOLD & FOLEY ASSOCIATES

ARCHITECTS & URBAN DESIGNERS

100, 101, 102, 103, 104, 105, 106, 107, 108, 109, 110, 111, 112, 113, 114, 115, 116, 117, 118, 119, 120, 121, 122, 123, 124, 125, 126, 127, 128, 129, 130, 131, 132, 133, 134, 135, 136, 137, 138, 139, 140, 141, 142, 143, 144, 145, 146, 147, 148, 149, 150, 151, 152, 153, 154, 155, 156, 157, 158, 159, 160, 161, 162, 163, 164, 165, 166, 167, 168, 169, 170, 171, 172, 173, 174, 175, 176, 177, 178, 179, 180, 181, 182, 183, 184, 185, 186, 187, 188, 189, 190, 191, 192, 193, 194, 195, 196, 197, 198, 199, 200, 201, 202, 203, 204, 205, 206, 207, 208, 209, 210, 211, 212, 213, 214, 215, 216, 217, 218, 219, 220, 221, 222, 223, 224, 225, 226, 227, 228, 229, 230, 231, 232, 233, 234, 235, 236, 237, 238, 239, 240, 241, 242, 243, 244, 245, 246, 247, 248, 249, 250, 251, 252, 253, 254, 255, 256, 257, 258, 259, 260, 261, 262, 263, 264, 265, 266, 267, 268, 269, 270, 271, 272, 273, 274, 275, 276, 277, 278, 279, 280, 281, 282, 283, 284, 285, 286, 287, 288, 289, 290, 291, 292, 293, 294, 295, 296, 297, 298, 299, 300, 301, 302, 303, 304, 305, 306, 307, 308, 309, 310, 311, 312, 313, 314, 315, 316, 317, 318, 319, 320, 321, 322, 323, 324, 325, 326, 327, 328, 329, 330, 331, 332, 333, 334, 335, 336, 337, 338, 339, 340, 341, 342, 343, 344, 345, 346, 347, 348, 349, 350, 351, 352, 353, 354, 355, 356, 357, 358, 359, 360, 361, 362, 363, 364, 365, 366, 367, 368, 369, 370, 371, 372, 373, 374, 375, 376, 377, 378, 379, 380, 381, 382, 383, 384, 385, 386, 387, 388, 389, 390, 391, 392, 393, 394, 395, 396, 397, 398, 399, 400, 401, 402, 403, 404, 405, 406, 407, 408, 409, 410, 411, 412, 413, 414, 415, 416, 417, 418, 419, 420, 421, 422, 423, 424, 425, 426, 427, 428, 429, 430, 431, 432, 433, 434, 435, 436, 437, 438, 439, 440, 441, 442, 443, 444, 445, 446, 447, 448, 449, 450, 451, 452, 453, 454, 455, 456, 457, 458, 459, 460, 461, 462, 463, 464, 465, 466, 467, 468, 469, 470, 471, 472, 473, 474, 475, 476, 477, 478, 479, 480, 481, 482, 483, 484, 485, 486, 487, 488, 489, 490, 491, 492, 493, 494, 495, 496, 497, 498, 499, 500, 501, 502, 503, 504, 505, 506, 507, 508, 509, 510, 511, 512, 513, 514, 515, 516, 517, 518, 519, 520, 521, 522, 523, 524, 525, 526, 527, 528, 529, 530, 531, 532, 533, 534, 535, 536, 537, 538, 539, 540, 541, 542, 543, 544, 545, 546, 547, 548, 549, 550, 551, 552, 553, 554, 555, 556, 557, 558, 559, 560, 561, 562, 563, 564, 565, 566, 567, 568, 569, 570, 571, 572, 573, 574, 575, 576, 577, 578, 579, 580, 581, 582, 583, 584, 585, 586, 587, 588, 589, 590, 591, 592, 593, 594, 595, 596, 597, 598, 599, 600, 601, 602, 603, 604, 605, 606, 607, 608, 609, 610, 611, 612, 613, 614, 615, 616, 617, 618, 619, 620, 621, 622, 623, 624, 625, 626, 627, 628, 629, 630, 631, 632, 633, 634, 635, 636, 637, 638, 639, 640, 641, 642, 643, 644, 645, 646, 647, 648, 649, 650, 651, 652, 653, 654, 655, 656, 657, 658, 659, 660, 661, 662, 663, 664, 665, 666, 667, 668, 669, 670, 671, 672, 673, 674, 675, 676, 677, 678, 679, 680, 681, 682, 683, 684, 685, 686, 687, 688, 689, 690, 691, 692, 693, 694, 695, 696, 697, 698, 699, 700, 701, 702, 703, 704, 705, 706, 707, 708, 709, 710, 711, 712, 713, 714, 715, 716, 717, 718, 719, 720, 721, 722, 723, 724, 725, 726, 727, 728, 729, 730, 731, 732, 733, 734, 735, 736, 737, 738, 739, 740, 741, 742, 743, 744, 745, 746, 747, 748, 749, 750, 751, 752, 753, 754, 755, 756, 757, 758, 759, 760, 761, 762, 763, 764, 765, 766, 767, 768, 769, 770, 771, 772, 773, 774, 775, 776, 777, 778, 779, 780, 781, 782, 783, 784, 785, 786, 787, 788, 789, 790, 791, 792, 793, 794, 795, 796, 797, 798, 799, 800, 801, 802, 803, 804, 805, 806, 807, 808, 809, 810, 811, 812, 813, 814, 815, 816, 817, 818, 819, 820, 821, 822, 823, 824, 825, 826, 827, 828, 829, 830, 831, 832, 833, 834, 835, 836, 837, 838, 839, 840, 841, 842, 843, 844, 845, 846, 847, 848, 849, 850, 851, 852, 853, 854, 855, 856, 857, 858, 859, 860, 861, 862, 863, 864, 865, 866, 867, 868, 869, 870, 871, 872, 873, 874, 875, 876, 877, 878, 879, 880, 881, 882, 883, 884, 885, 886, 887, 888, 889, 890, 891, 892, 893, 894, 895, 896, 897, 898, 899, 900, 901, 902, 903, 904, 905, 906, 907, 908, 909, 910, 911, 912, 913, 914, 915, 916, 917, 918, 919, 920, 921, 922, 923, 924, 925, 926, 927, 928, 929, 930, 931, 932, 933, 934, 935, 936, 937, 938, 939, 940, 941, 942, 943, 944, 945, 946, 947, 948, 949, 950, 951, 952, 953, 954, 955, 956, 957, 958, 959, 960, 961, 962, 963, 964, 965, 966, 967, 968, 969, 970, 971, 972, 973, 974, 975, 976, 977, 978, 979, 980, 981, 982, 983, 984, 985, 986, 987, 988, 989, 990, 991, 992, 993, 994, 995, 996, 997, 998, 999, 1000

DATE 16 FEB 87

SCALE 1:2500

DWG NO 01

PROJECT REF 87/156

DRAWING TITLE: HATFIELD GOLF COURSE EXTENSION

CLIENT: HATFIELD GOLF CLUB

DESIGNED BY: REYNOLD & FOLEY ASSOCIATES

DATE: 16 FEB 87

SCALE: 1:2500

DWG NO: 01

PROJECT REF: 87/156

NO	PAR	YD	NO	PAR	YD
1	4	340	10	4	385
2	5	470	11	3	180
3	3	200	12	4	410
4	4	315	13	5	490
5	4	395	14	3	230
6	3	230	15	4	395
7	4	415	16	4	405
8	5	545	17	4	335
9	4	405	18	5	575
		36	3315	36	3415
					6730 YD

KEY TO NOTATION

- 1 New access road from existing road serving the new building area
- 2 New landscaped and screened parking area adjacent to existing farm house
- 3 Existing farm house listed buildings to remain. Outbuildings to be used for golf course maintenance equipment and plant
- 4 Trenches to be re-laid underground
- 5 Existing footpaths maintained
- 6 New trees to be provided to screen workings from view
- 7 New 18 hole golf course greens
- 8 New landscaped lakes

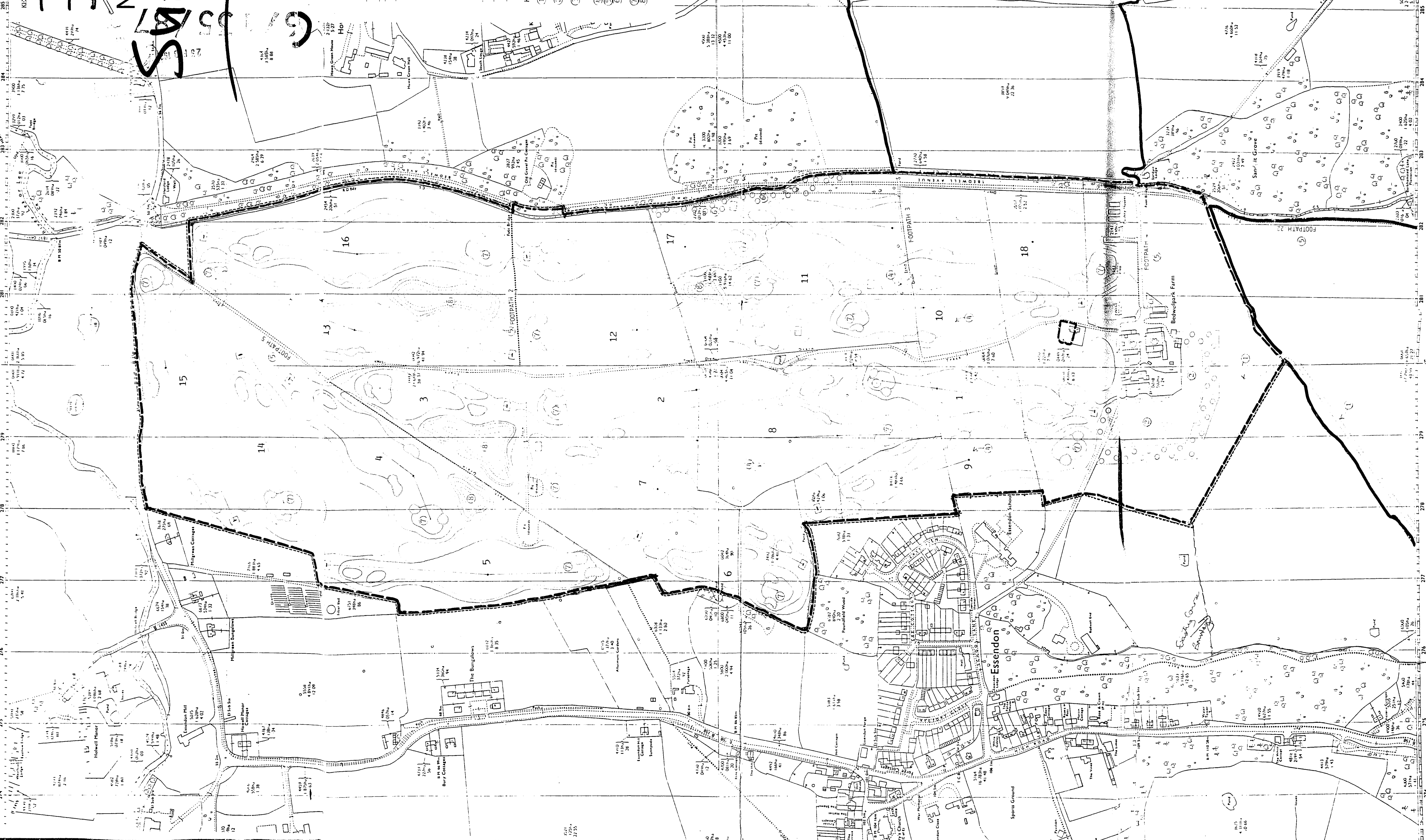

DATE 16 FEB 87

SCALE 1:2500

DWG NO 01

PROJECT REF 87/156