

S6/363/85 NORTHAW PLACE, COOPERS LANE, NORTHAW. 5/8

DNP

Anthony Property Co. Ltd.

Directors: Mr. A. T. Smith
Mrs. S. Smith
Secretary: Mrs. S. Smith

Please reply to:
6 Bryanston Court
George Street
London W.1.
Tel: 01-262 8575

223-6540.

11 August 1986

Welwyn Hatfield District Council
Council Offices Welwyn Garden City
Herts AL8 6AE

ATTENTION: MR PARRY



Dear Mr Parry

I am informed by Mr P D Hunt that he has now supplied you with the additional information and drawings that you require.

Would you kindly confirm that this is so or if there is anything else you need kindly let me know and I will endeavour to let you have this.

We are very anxious indeed to get the licence and Planning Permission as quickly as possible.

Thanking you in anticipation.

Yours sincerely

A. T. Smith

A T SMITH

*Mr Hunt
01-249-2662*

A3 A4 A4 A4 A4 A4 A3 A2

BNP.

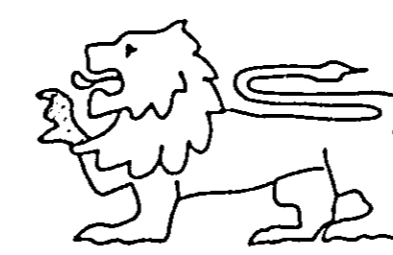

NUBBH Limited

Directors:
A.T. Smith
Mrs S. Smith

6, Bryanston Court
George Street
London W.1.
Tel: 01-262 8575

2nd September, 1986.

D.N. Parry, Esq.,
Welwyn Hatfield District Council,
Council Offices,
Welwyn Garden City,
Herts. AL8 6AE.

Dear Mr. Parry,

CHANGE OF USE FROM INSTITUTIONAL TO PRIVATE RESIDENTIAL
AND CONVERSION OF EXISTING BUILDINGS INTO SIX HOUSES WITH DOUBLE GARAGES AND
EXTENSION OF LODGE, AT NORTHAW PLACE, COOPERS LANE, NORTHAW

I have contacted Mr. Hunt and he assures me that he has sent you all the information
that you require. Can you please confirm this.

If he has not done so, would you be kind enough to let me have a copy of the things
you do require.

I am more than concerned at the time that has been lost in this development.

I am most grateful to you for the help you have given to me so far.

Waiting to hear from you.

Yours sincerely,

A.T. Smith

A.T. Smith

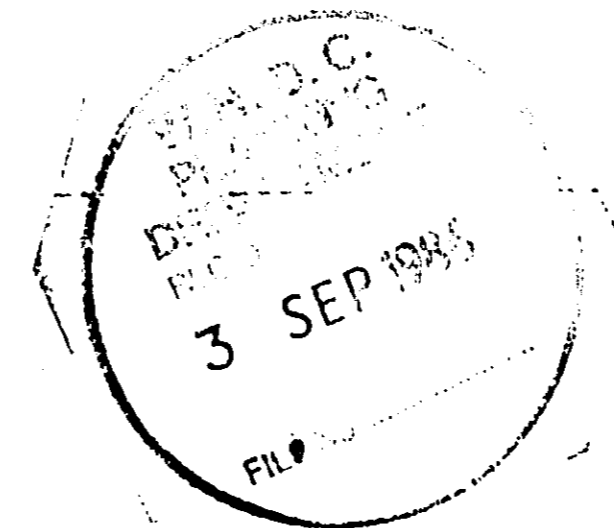

A2

A3

A4

A4

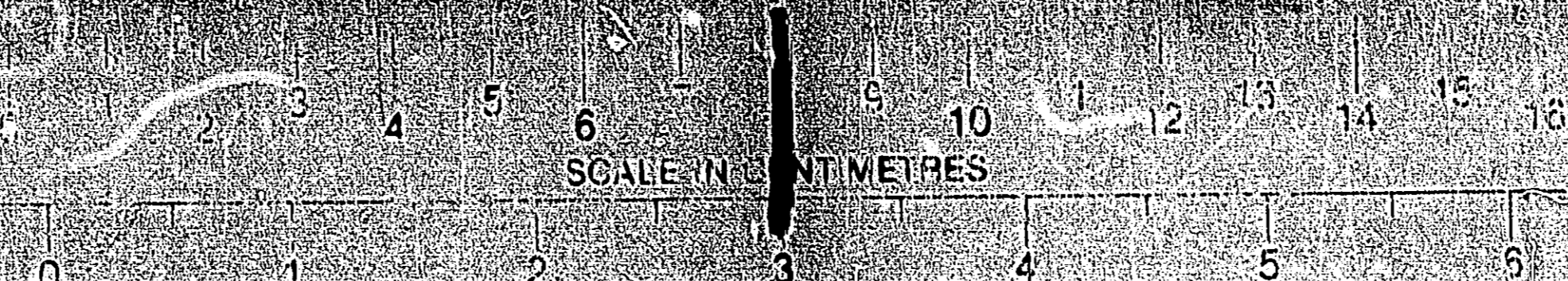

A4

A4

A3

A2

E L E V A T I O N S

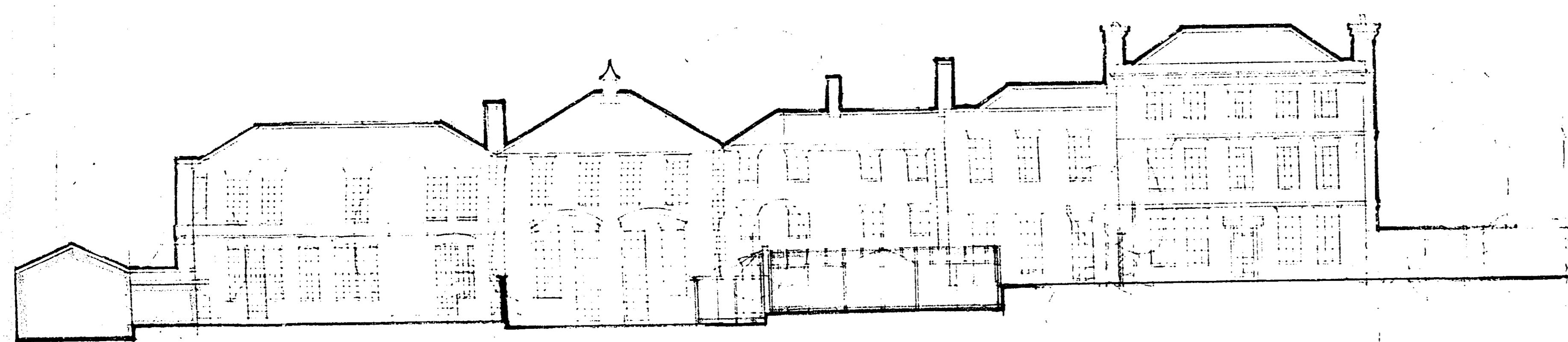

4 4 3 3 2 2 1 1
G A R D E N E L E V A T I O N

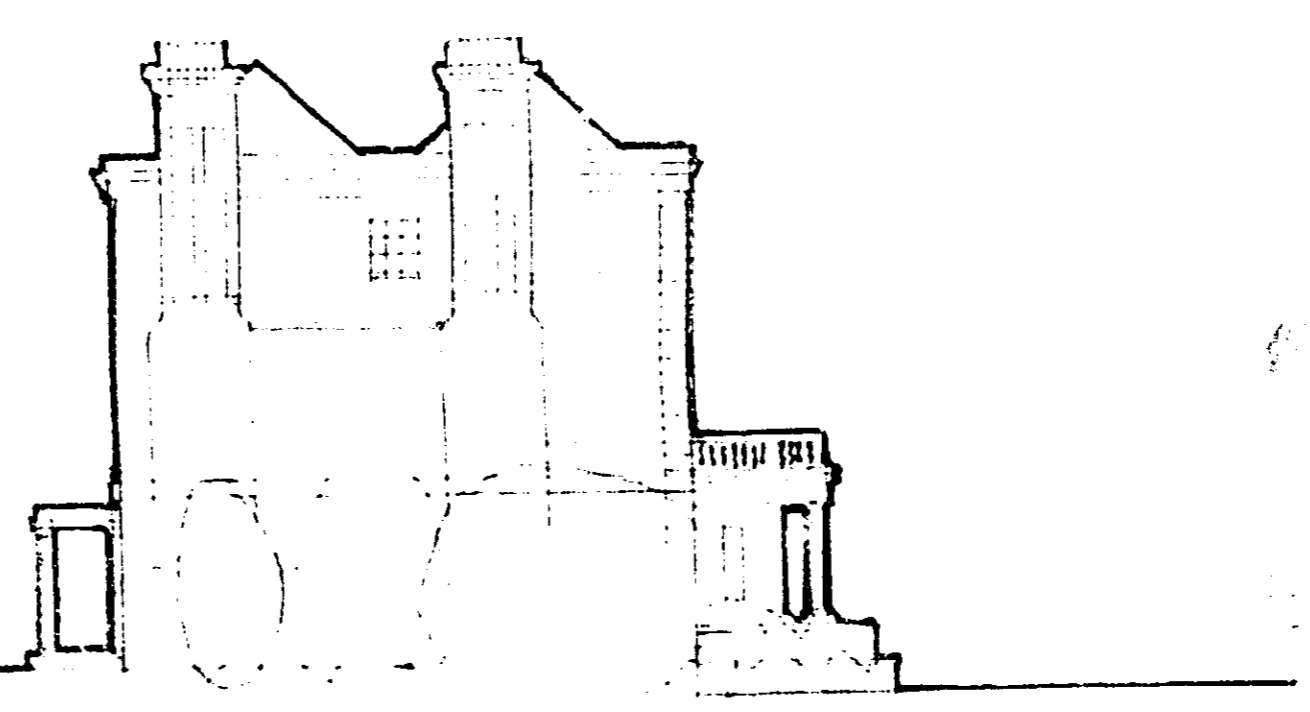

E A S T 1

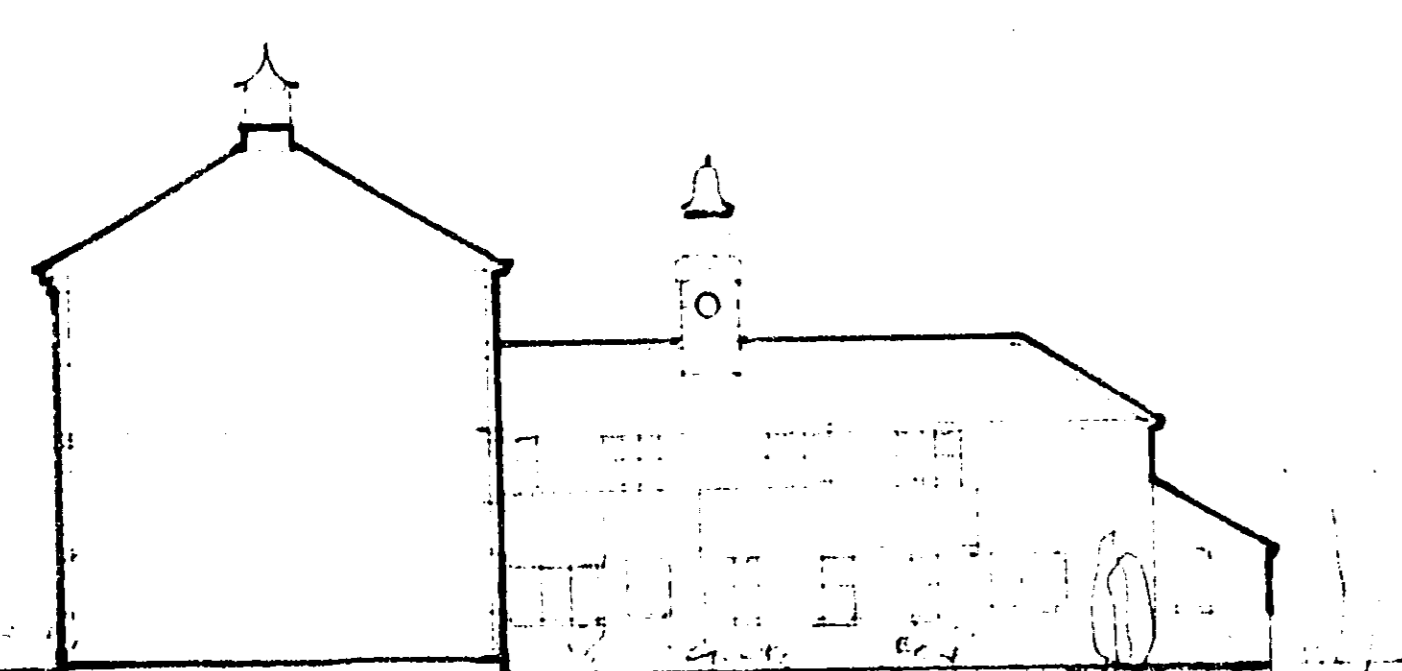

3 C O A C H O U S E S 5

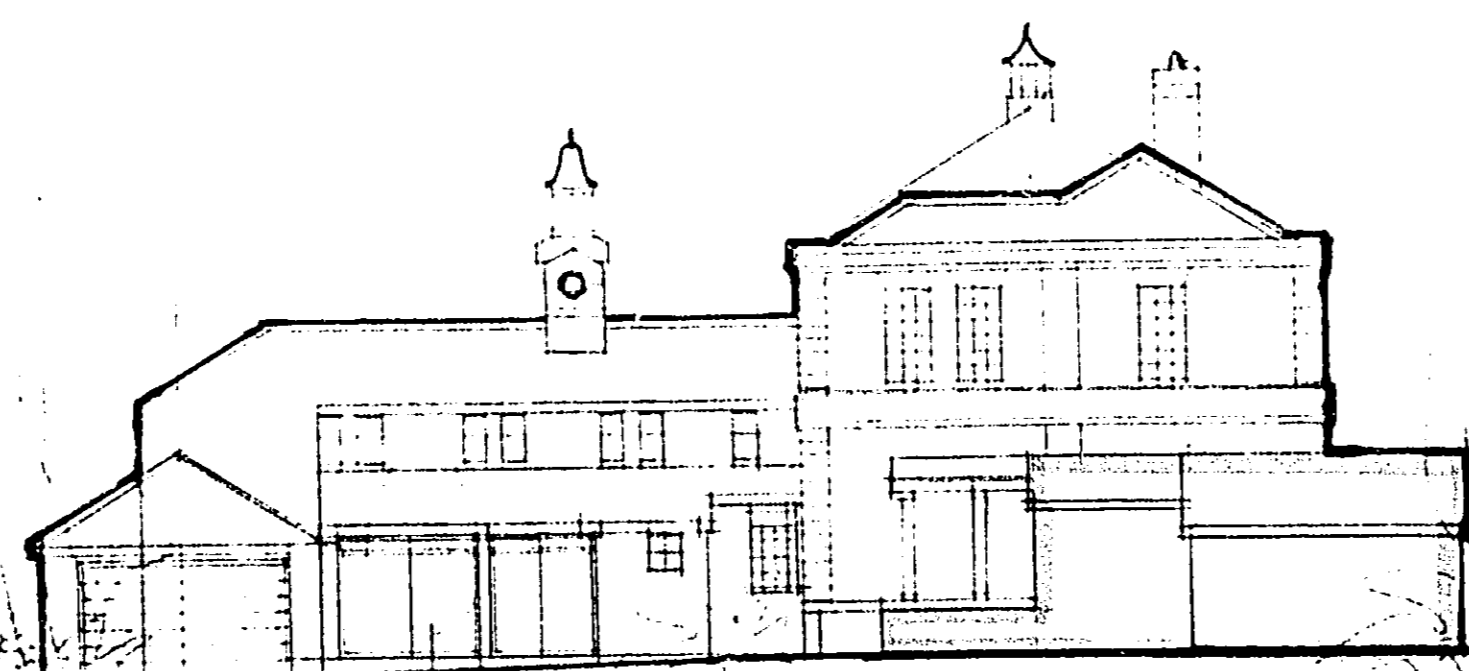

5 4

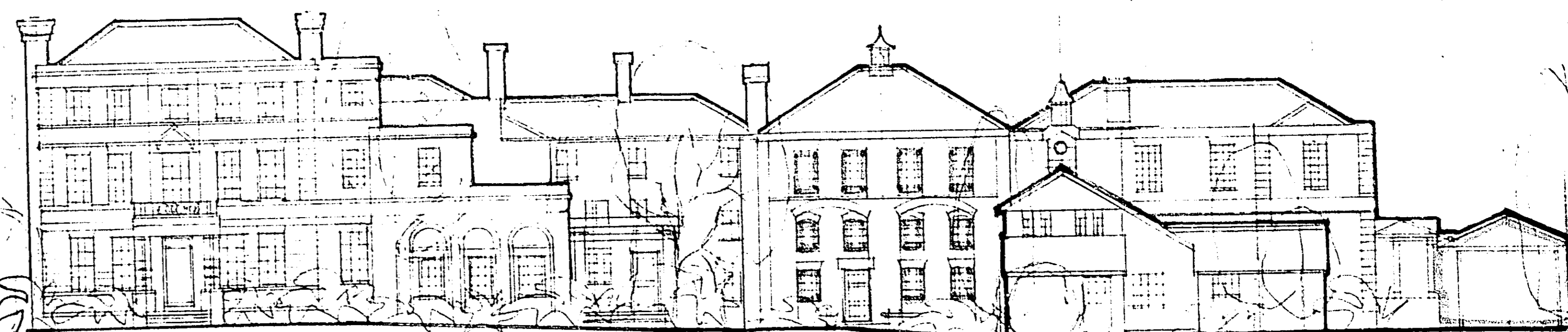

1 2 3 5 4
N O R T H E L E V A T I O N

N O R T H A W P L A C E

P.O. Hunt & Associates.
Wood Close, London, E.Z.

Date: April 1985.
Scale: 1/200.

Drawing Number: **NPI'4**

A1

A2

A3

A4

A4

A4

A4

A3

A2

A1

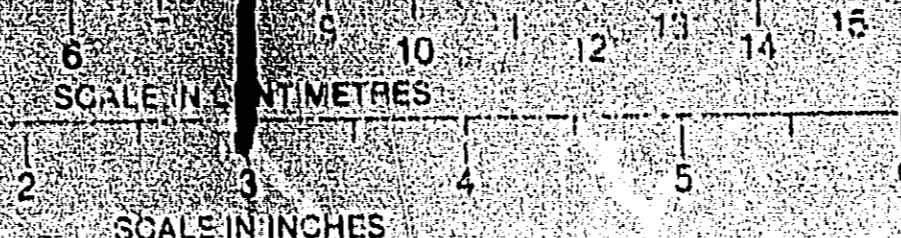

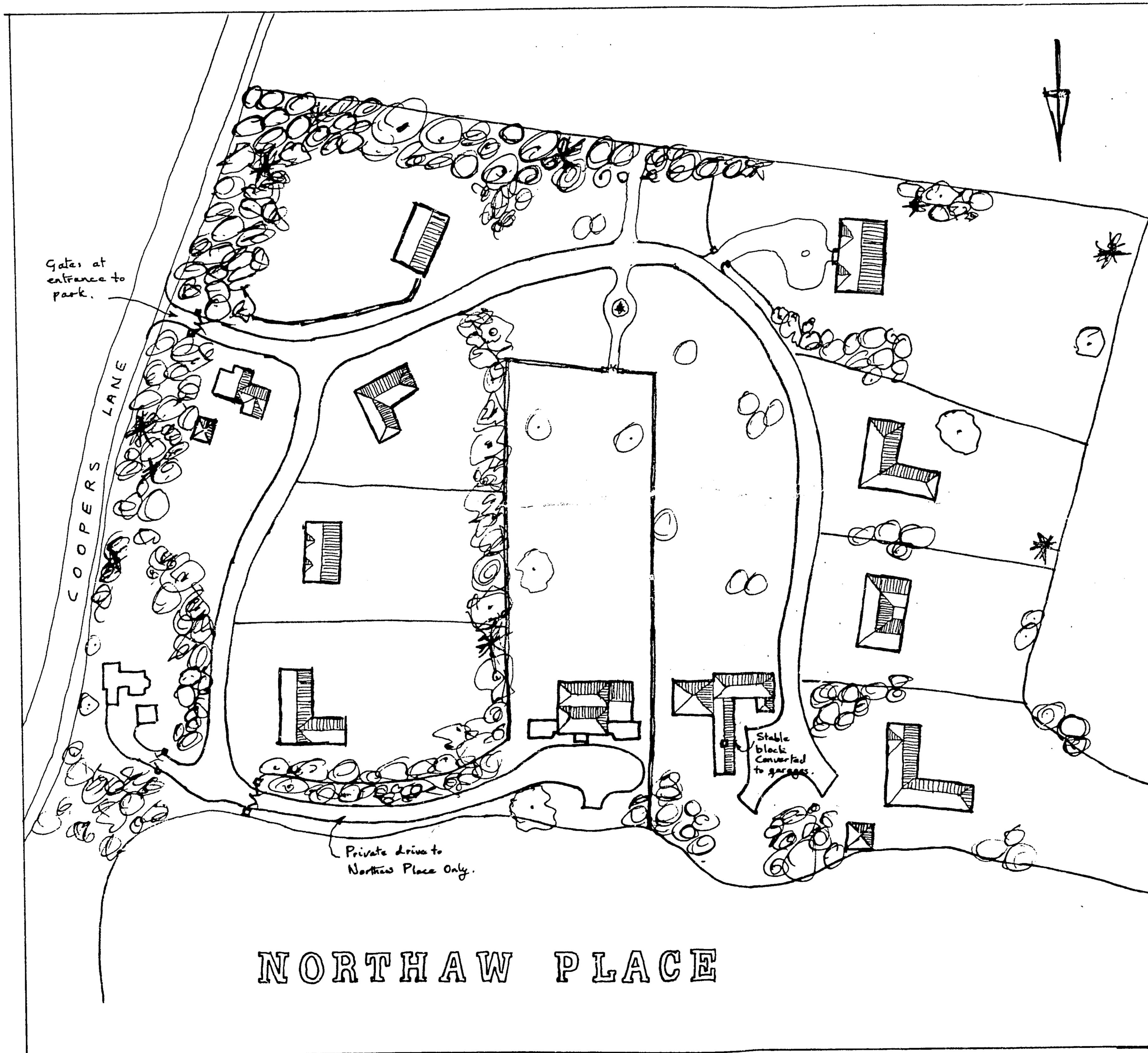

SCHEDULE OF ACCOMMODATION

1/ Northaw Place	1 unit
2/ Stable Complex	10 units
3/ New Houses	9 units
Total. 20 units	

NORTH HERTS ASSOCIATES
 Architects & Historic Buildings Consultants

22 Gloucester Road London SW.7.
 tel. 01 444 9499

Drawing Title

Northaw Place

Sketch Layout

Scale	
Date	Drawn by
July '86	H.H.L.
Drg No.	Rev
NHA/NP2.	

NORTHAW PLACE

A2

A3

A4

A4



A4

A4

A3

A2

NORTH HERTS ASSOCIATES
Architects & Historic Building Consultant.

tel 01 444 9499

Drawing Title

Domus Place

Main House

Scale

1:100

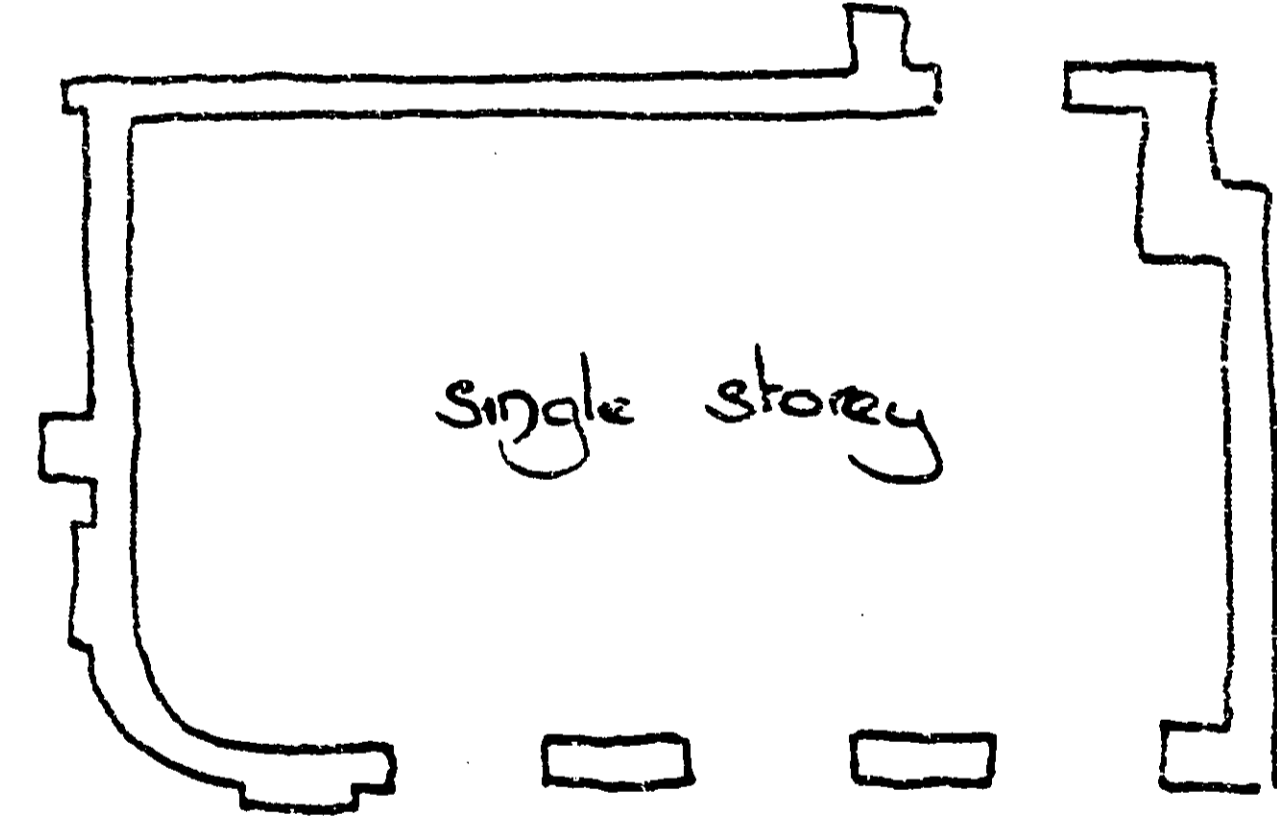
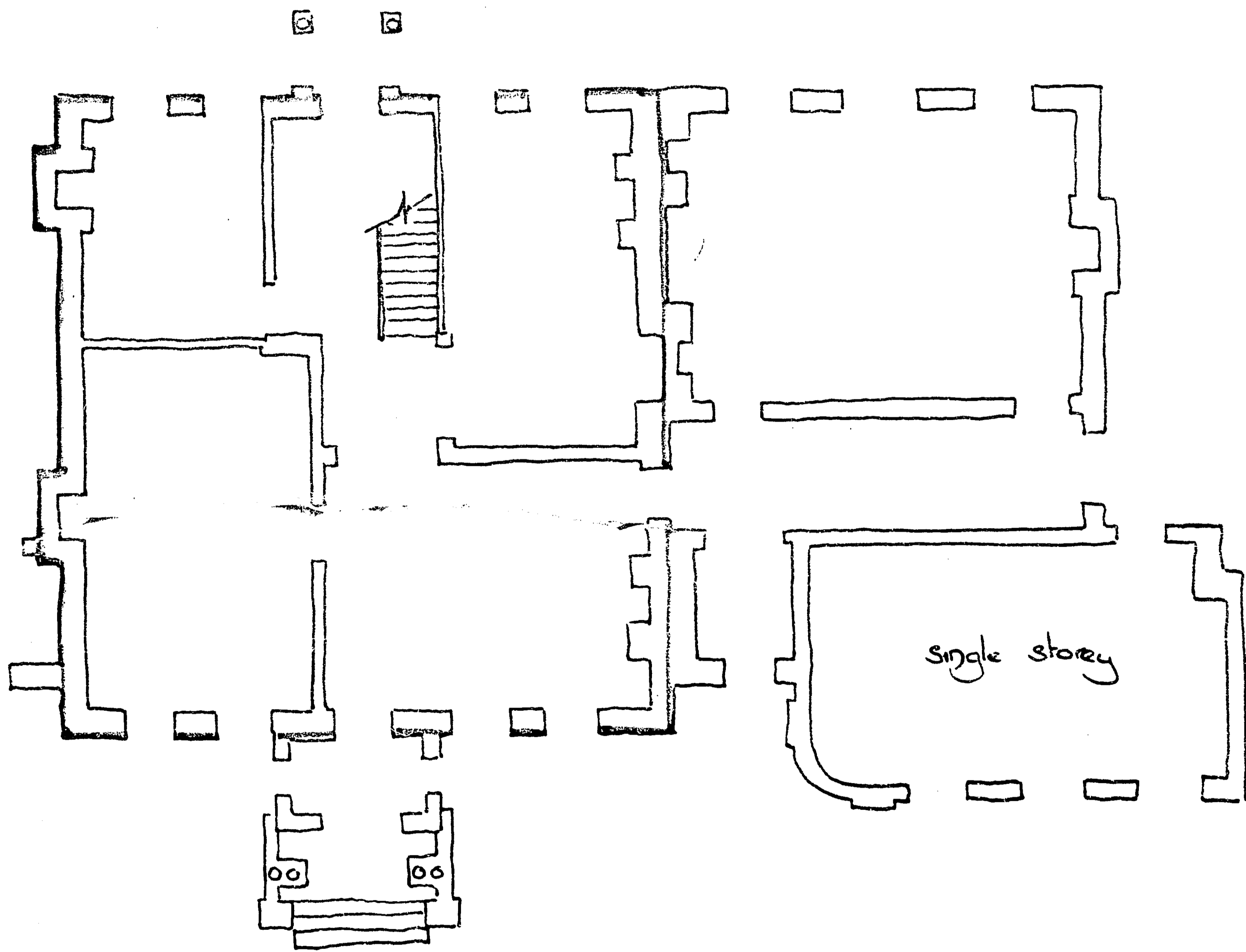
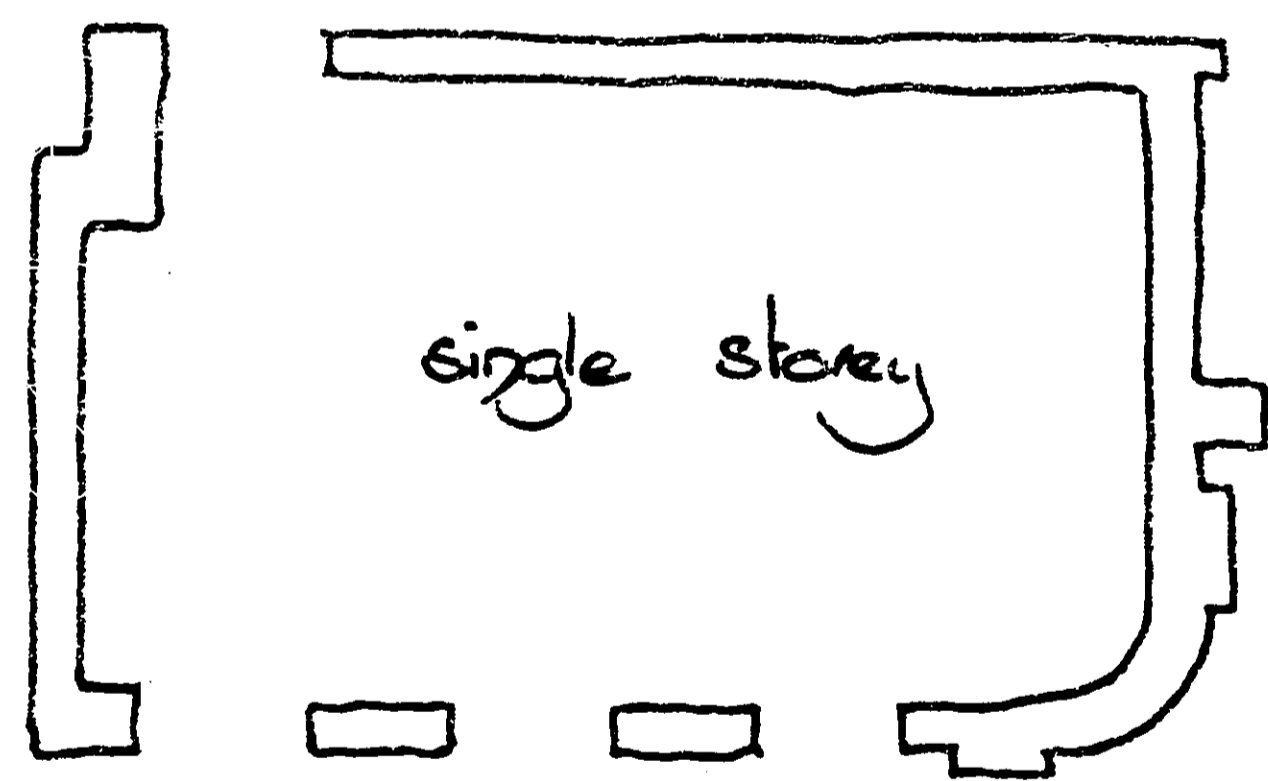

A2

A3

A4

A4

A4

A4

A3

A2

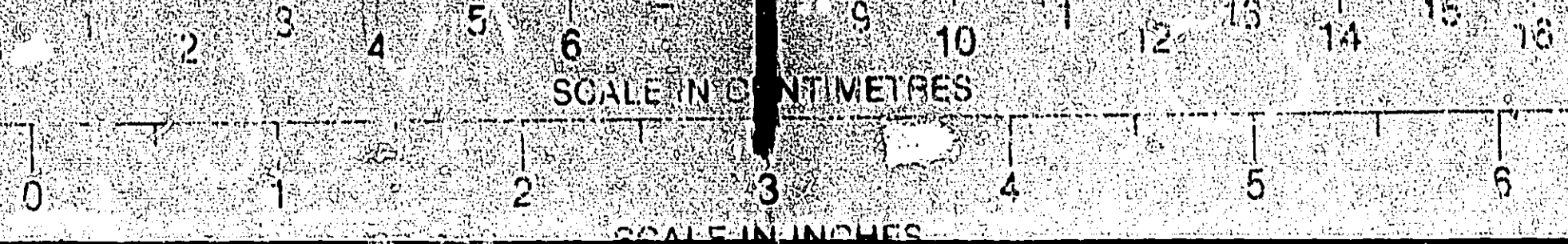

Fencing

OFFICE COPY

15 MAY 1985
6/363/85

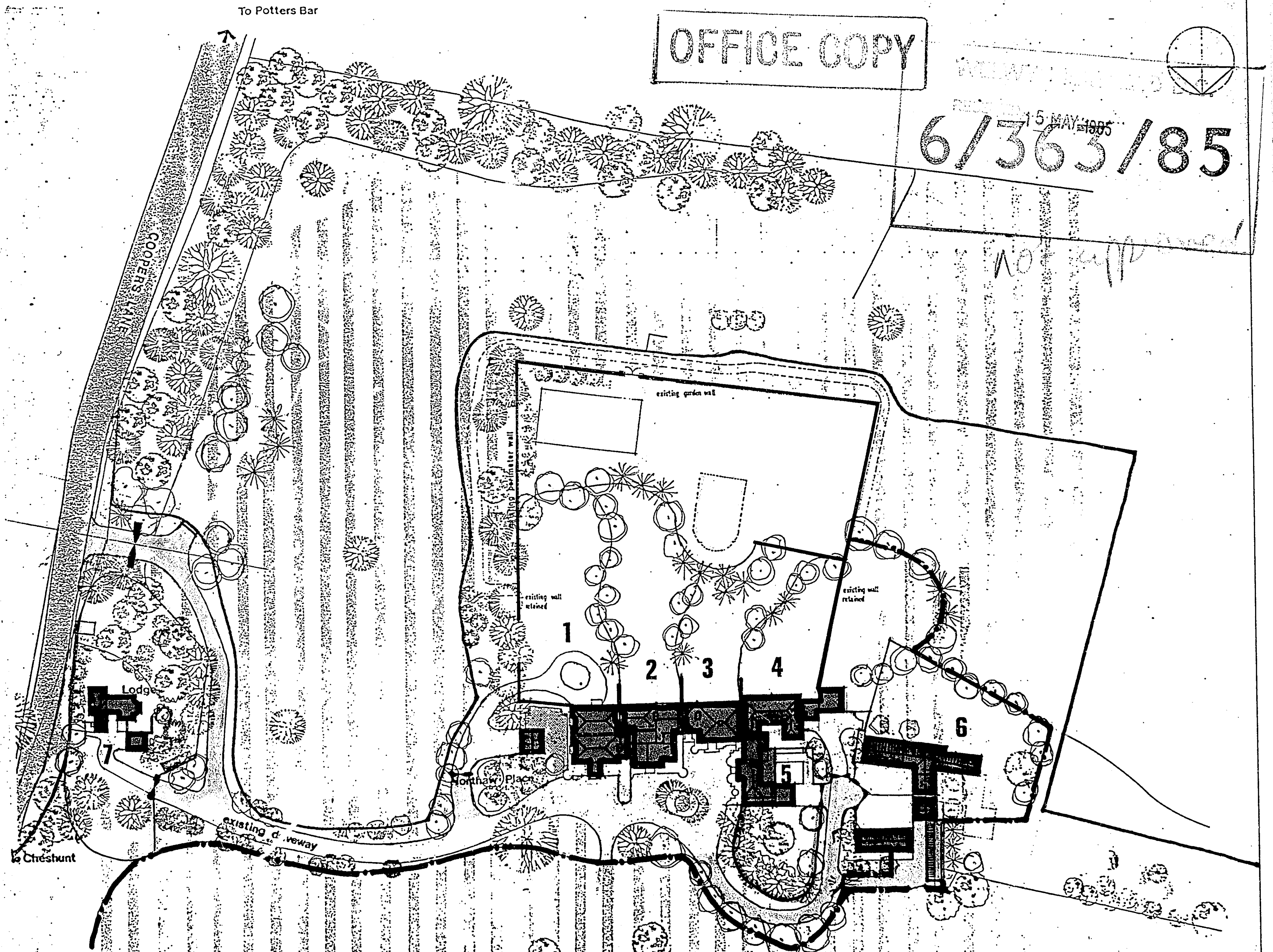

NORTHAW PLACE CONVERSION

A2

A3

A4

A4



A4

A4

A3