

S6/229-83

COMET HOUSE, HATFIELD

1/2

HATFIELD D.C.
 14 JUN 1983
6/229/83

WELWYN HATFIELD D.C.
 TOWN & COUNTRY PLANNING ACT 1971
 PLANNING PERMISSION TO IN CONSTRUCTION
 Date: 16 JUN 1983

ISSUED FOR
 APPROVAL

- 2 6/1/83 additional tree planting added
- 3 2/5/83 altered to indicate site layout only
- 4 9/5/83 amended fire works schedule
- 5 29/4/83 amended site plan
- 6 11/4/83 amended notes and drawings to show existing tank room

New Entrance Foyer and Conference Suite for the COMET HOTEL, HATFIELD
 Embassy Hotels Limited
 Plans, Elevation and Section

LOCATION DRAWING
 Drawing No: Wol 782:1
 Scale: 1/100 1/500

SIR ALFRED
MCALPINE
 & SON (SOUTHERN) LTD
 WELLS HALL WIDEBENHAMPTON WILT DORSET
 Telephone 0902 714151

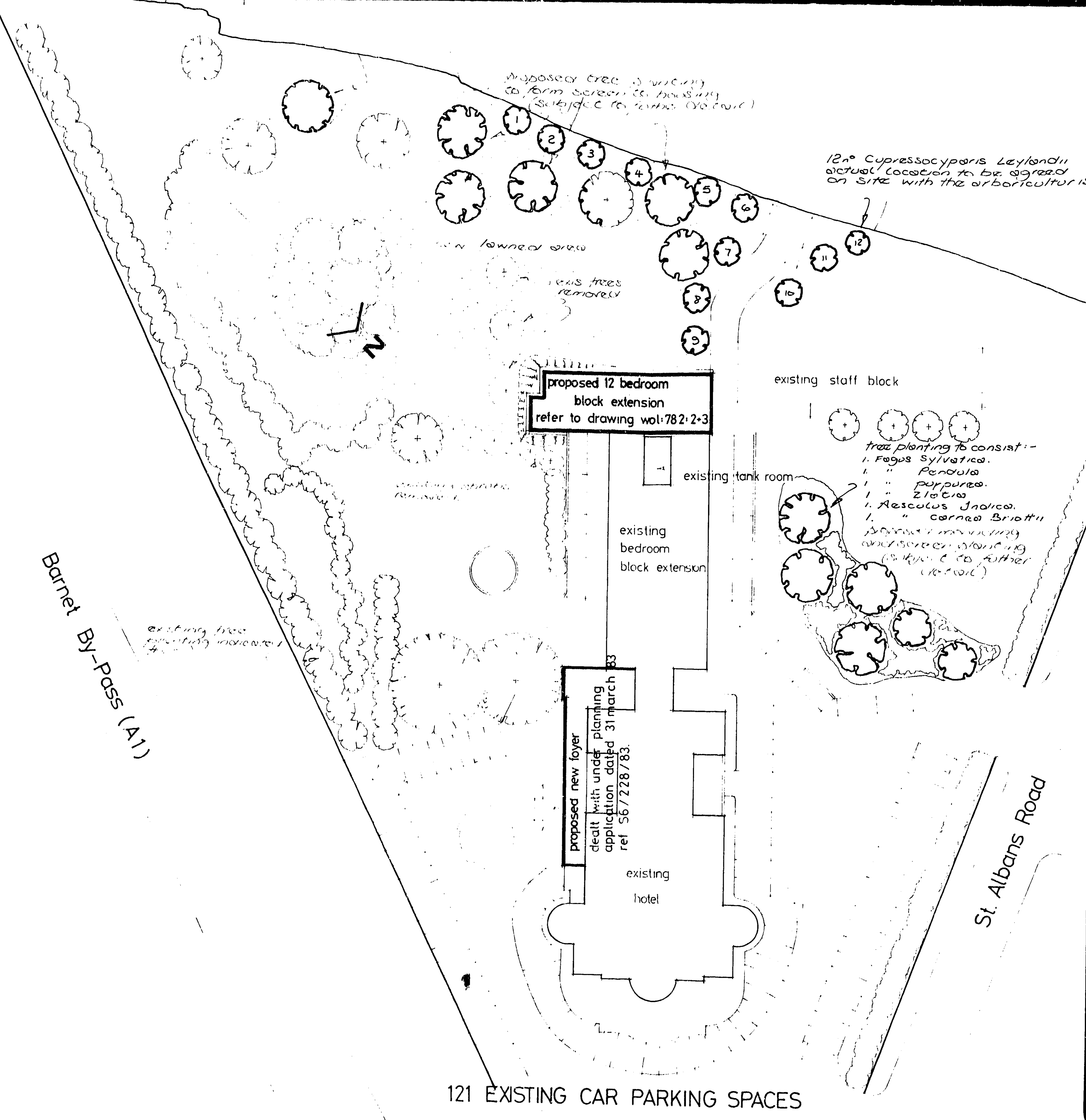

SITE LAYOUT

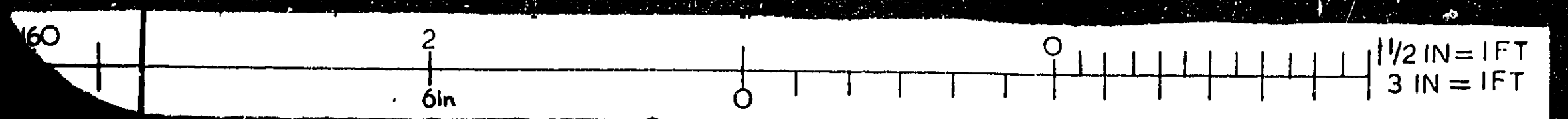

WE, THE UNDERSIGNED OF H.M.S.L. DO HEREBY CERTIFY THAT THE DRAWING (IMAGES) IN THIS MICROFILM FRAME ARE THE COMPLETE AND ACCURATE REPRODUCTIONS OF THE ORIGINAL RECORDS OF WELWYN & HATFIELD D.C. AS ACCUMULATED DURING THE REGULAR COURSE OF BUSINESS, AND ITS RECORDS FOR PERMANENT FILE AND TO DISPOSE OF THE ORIGINAL RECORDS AFTER MICROFILM REPRODUCTIONS HAVE BEEN MADE AND ASSIGNED TO COMPANY FILE.
 SIGNED: [Signature] FOR AND ON BEHALF OF H.M.S.L. DATE: 21.7.83

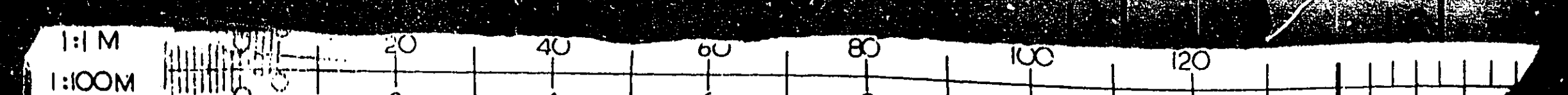

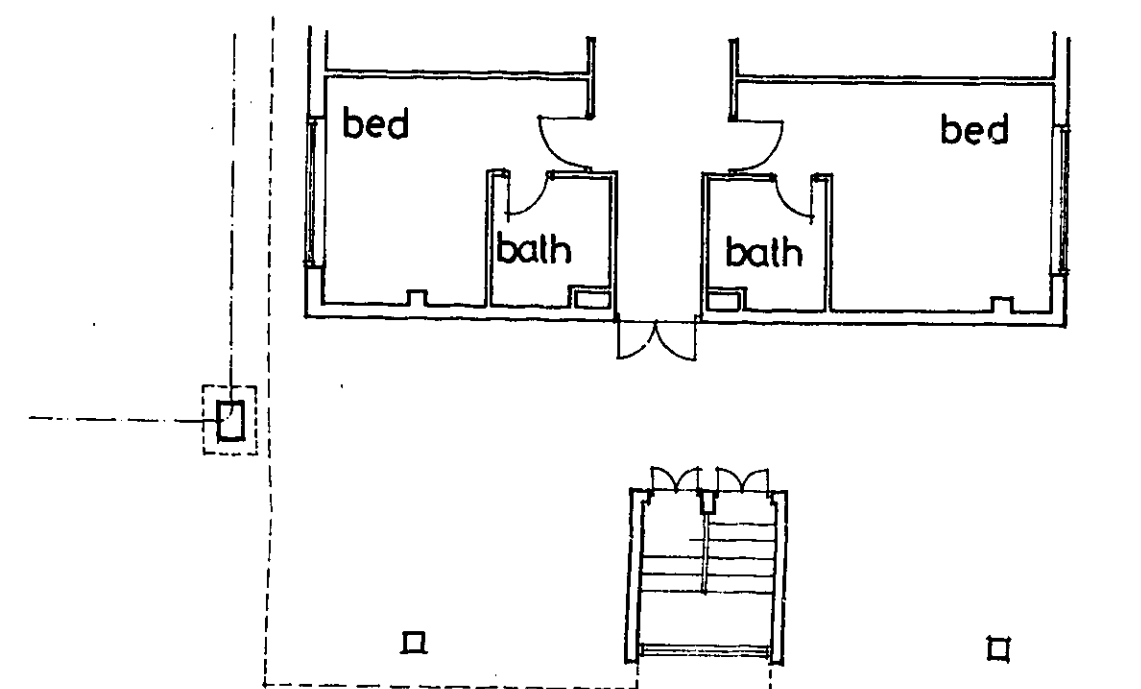

EXISTING
GROUND FLOOR

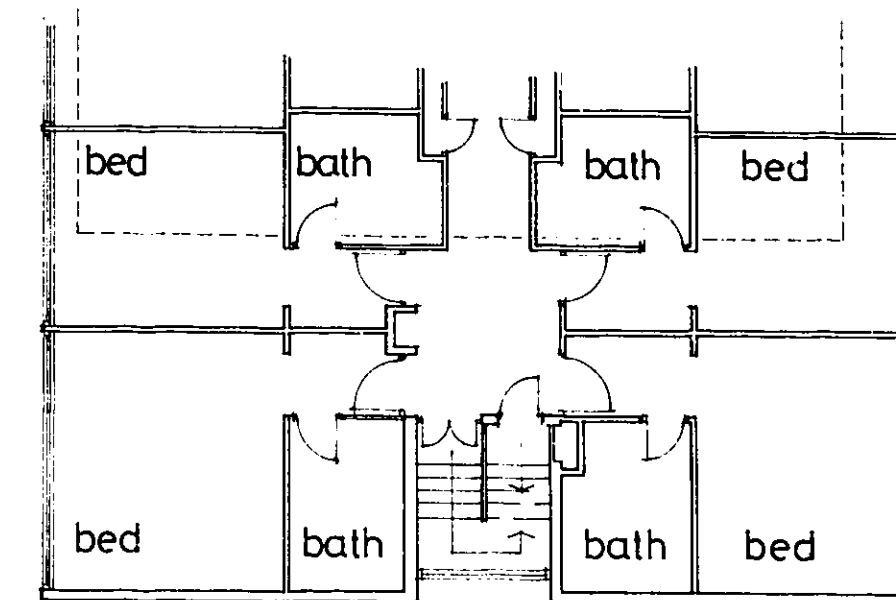

EXISTING
FIRST FLOOR

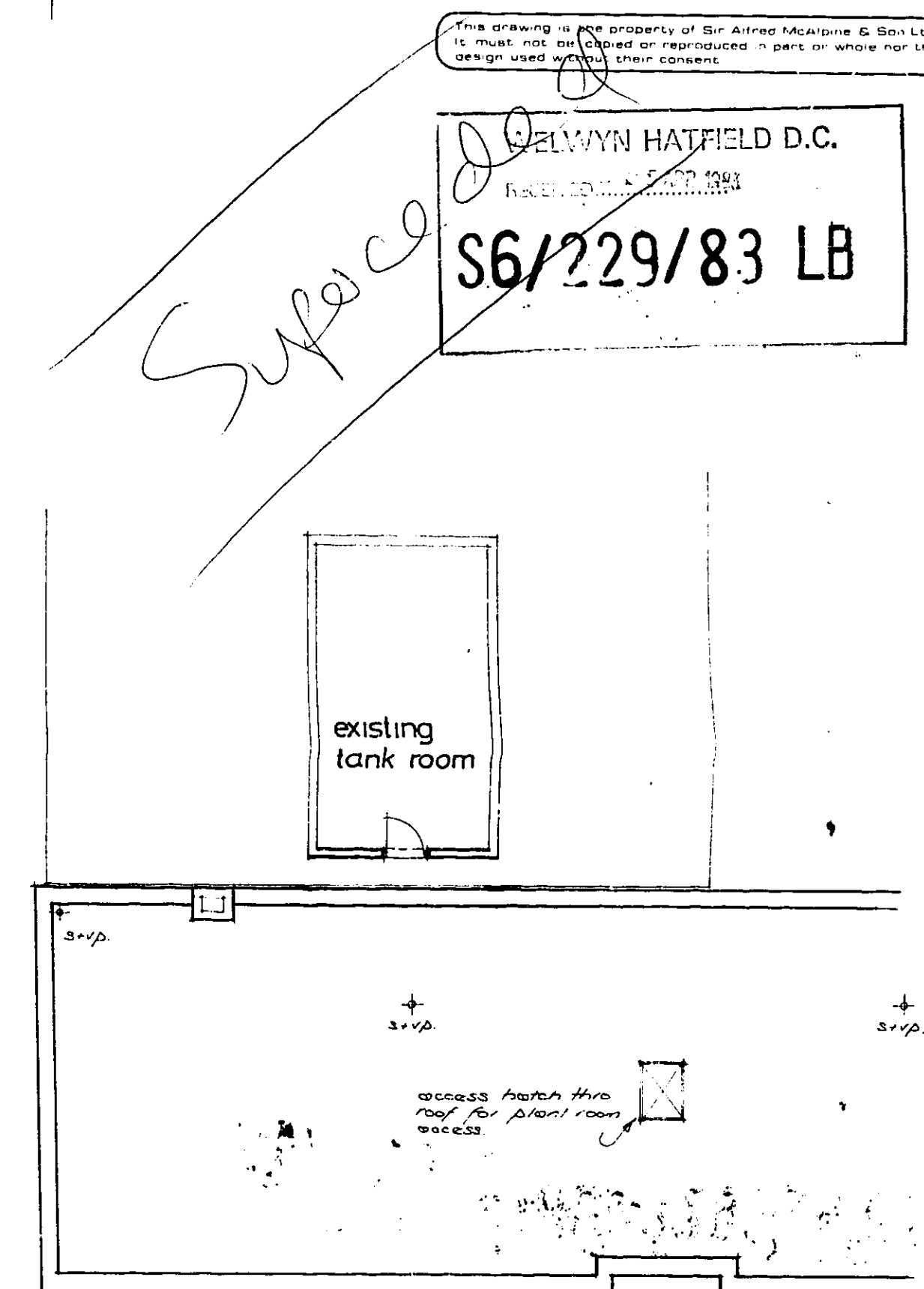

ALTERATION
TO EXISTING
TANK ROOM

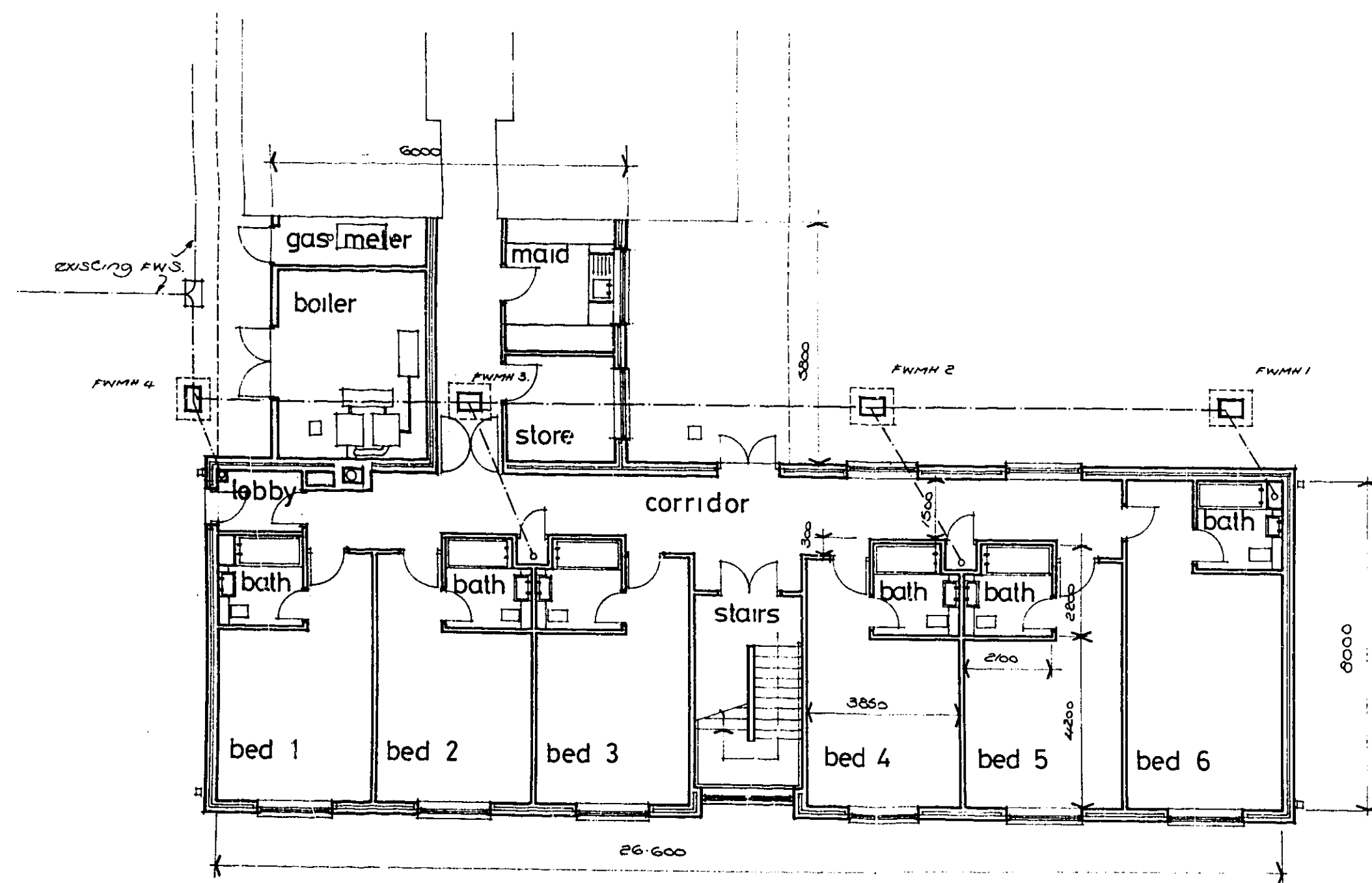

PROPOSED
GROUND FLOOR

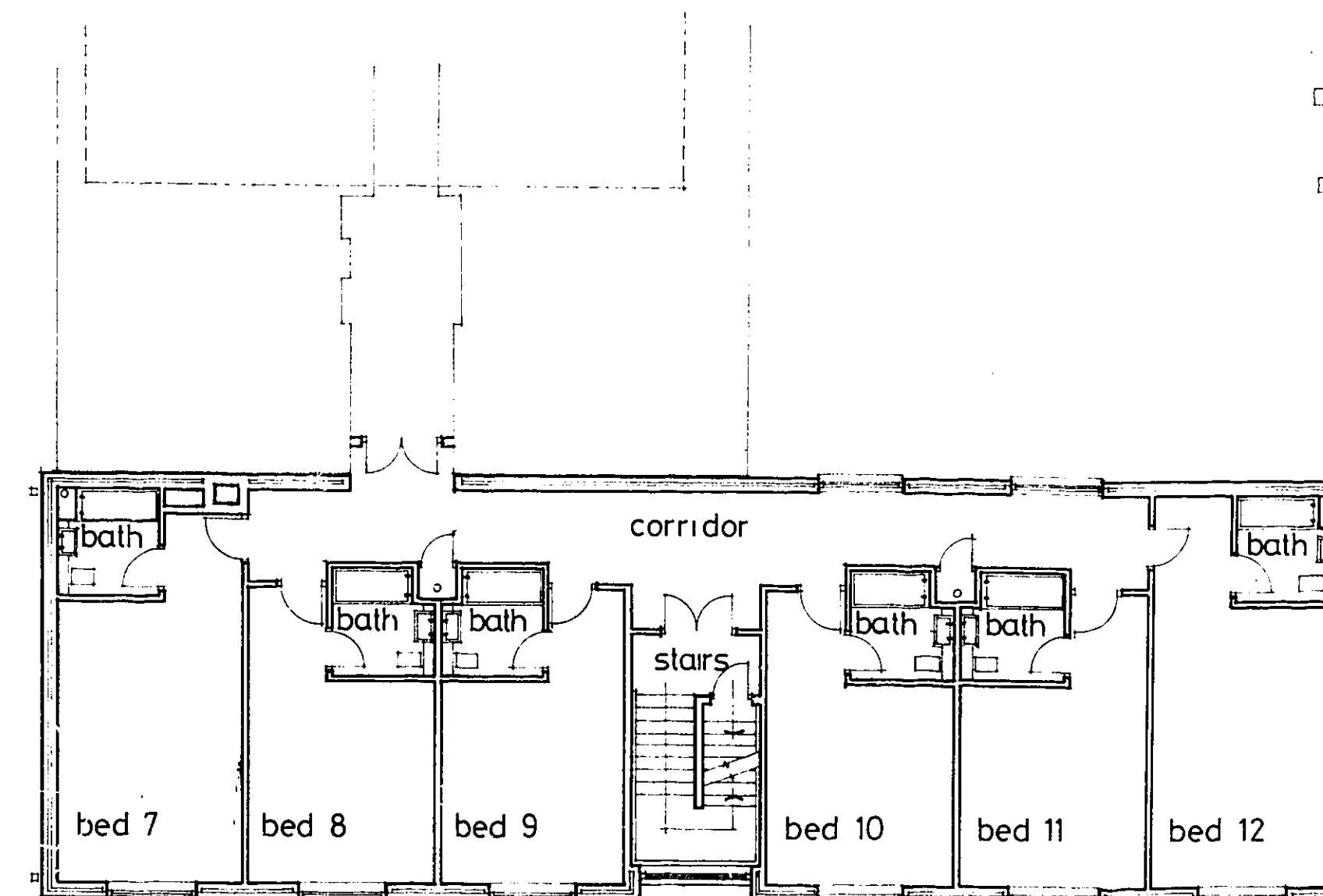

PROPOSED
FIRST FLOOR

The drawing is the property of Sir Alfred McAlpine & Son Ltd. It shall not be copied or reproduced in part or whole nor the design used without their consent.

DELMYNN HATFIELD D.C.
S6/229/83 LB

Bedroom Block Extension
for the
COMET HOTEL - HATFIELD

Embassy Hotels Limited

General Arrangement
Plans

LOCATION DRAWING

drawn	checked	approved	date
			12/83
drawing no.	scale		
wol: 782 - 2	1/100		

ISSUED FOR
APPROVAL

SIR ALFRED
MCALPINE
& SON (SOUTHERN) LTD
WERBS HALL, WOLVERHAMPTON WV8 5HG
Telephone: 0902 754161 Telex: 338385

This drawing is the property of Sir Alfred McAlpine & Son Ltd. It must not be copied or reproduced in part or whole nor the design used without their consent.

WOLVERHAMPTON
 RECEIVED
 5 APR 1983
S6/229/83 LB

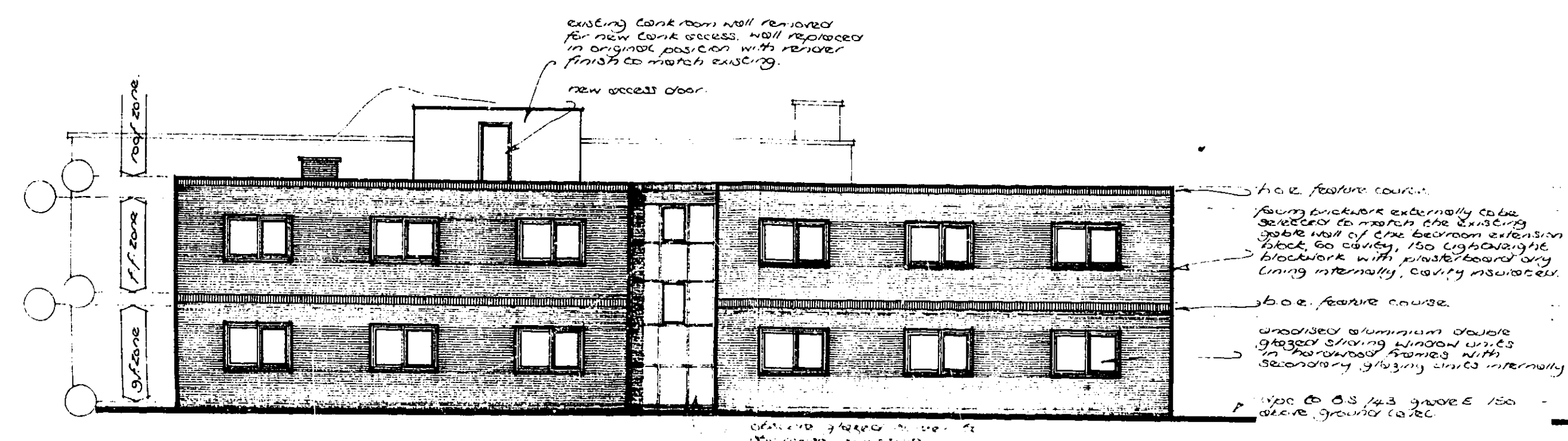

S.W. ELEVATION.

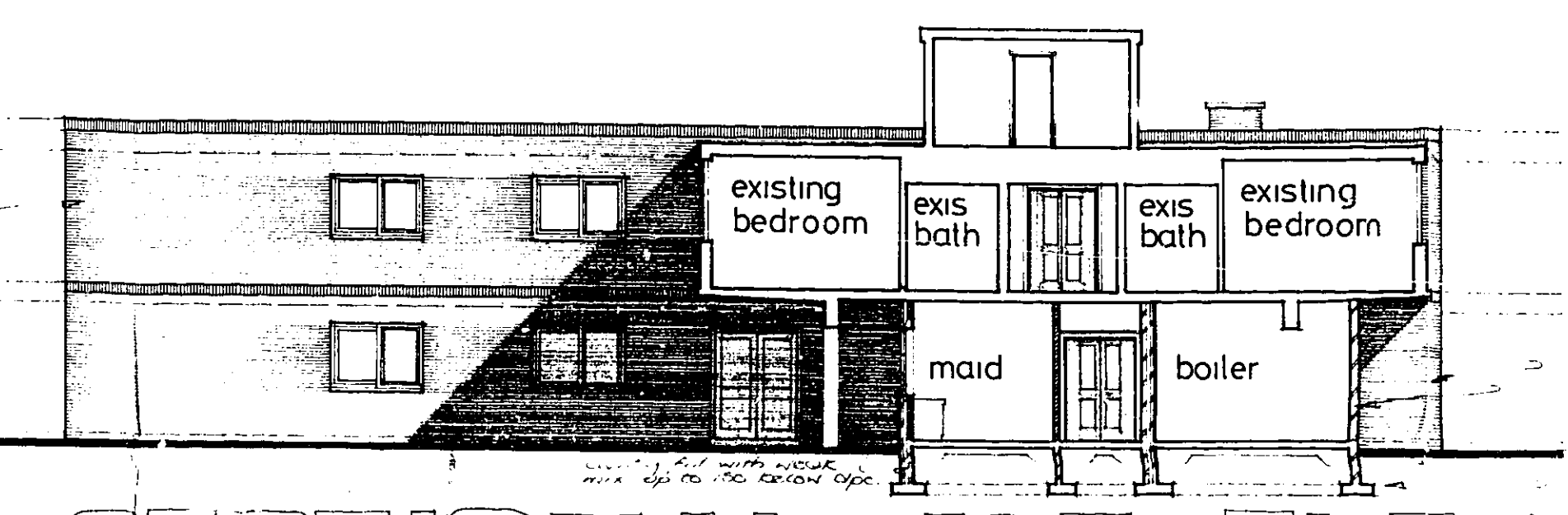

SECTIONAL N.E. ELEVATION.

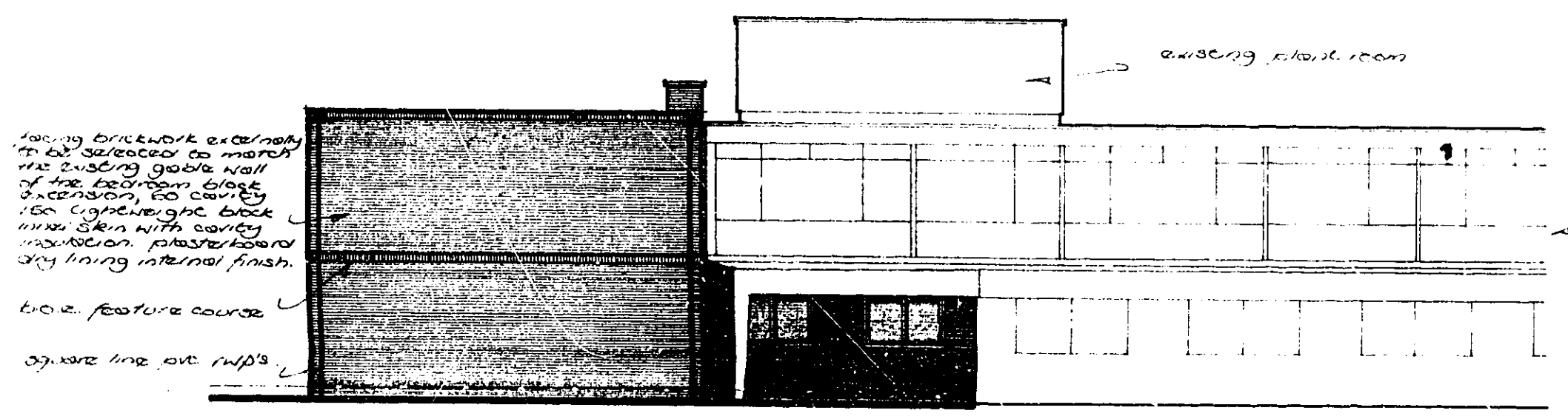

S.E. ELEVATION.

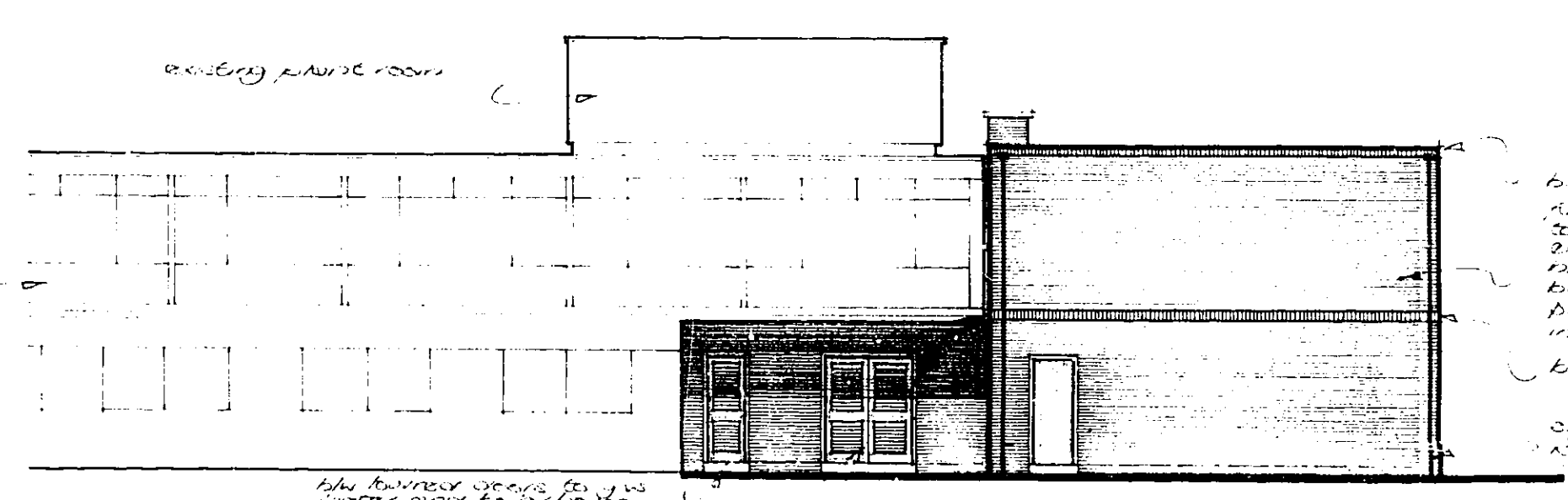

N.W. ELEVATION.

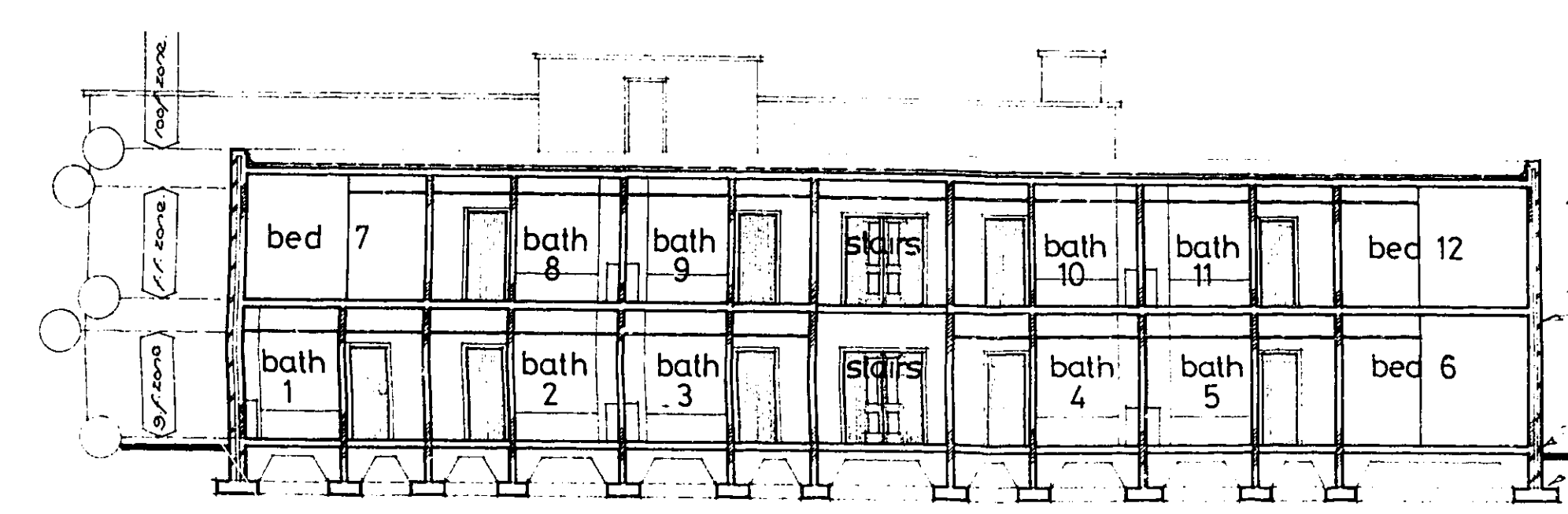

SECTION A:A

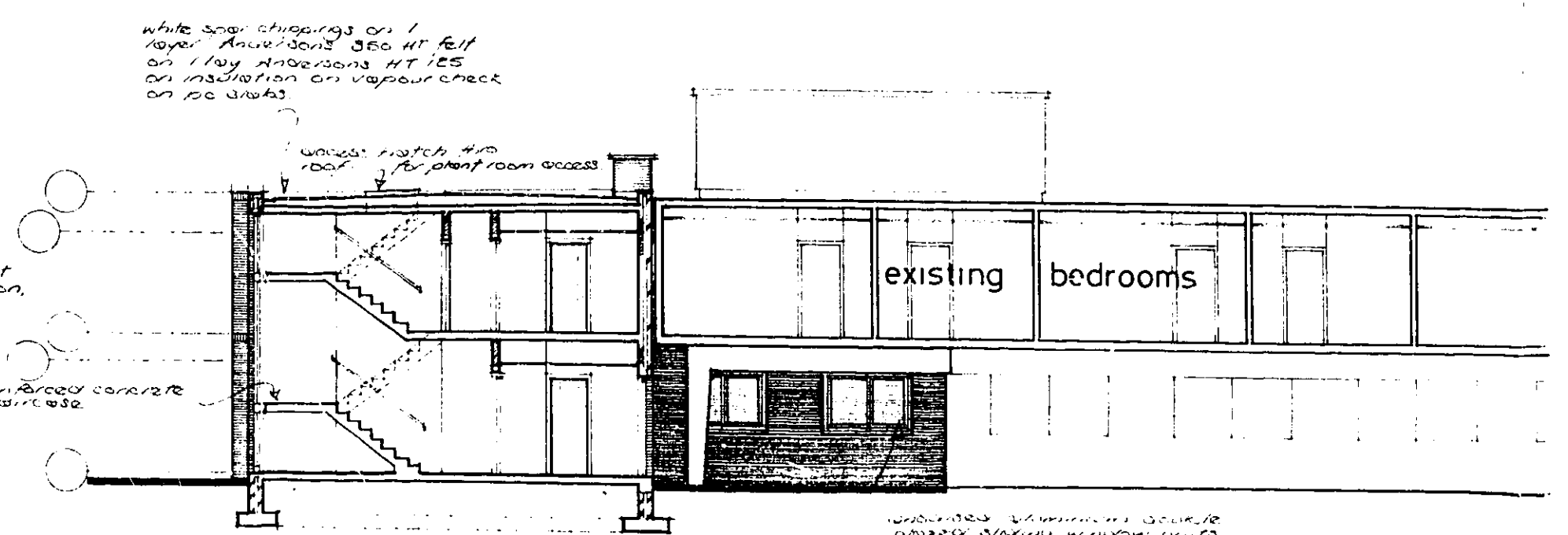

SECTION B:B

on
 Bedroom Block Extension
 for the
 COMET HOTEL : HATFIELD
 drawn
 Embassy Hotels Limited
 drawing
 Elevations and Sections

SCALE
 LOCATION DRAWING
 drawn checked approved date
 MJA/TKX / MRC/A 1/83
 drawing no. scale
 wol: 782 : 3 1/50

ISSUED FOR APPROVAL
 SIR ALFRED
MCALPINE
 & SON (SOUTHERN) LTD
 WERBS HALL WOLVERHAMPTON WV6 8HG
 Telephone 0902 754181 Telex 330385

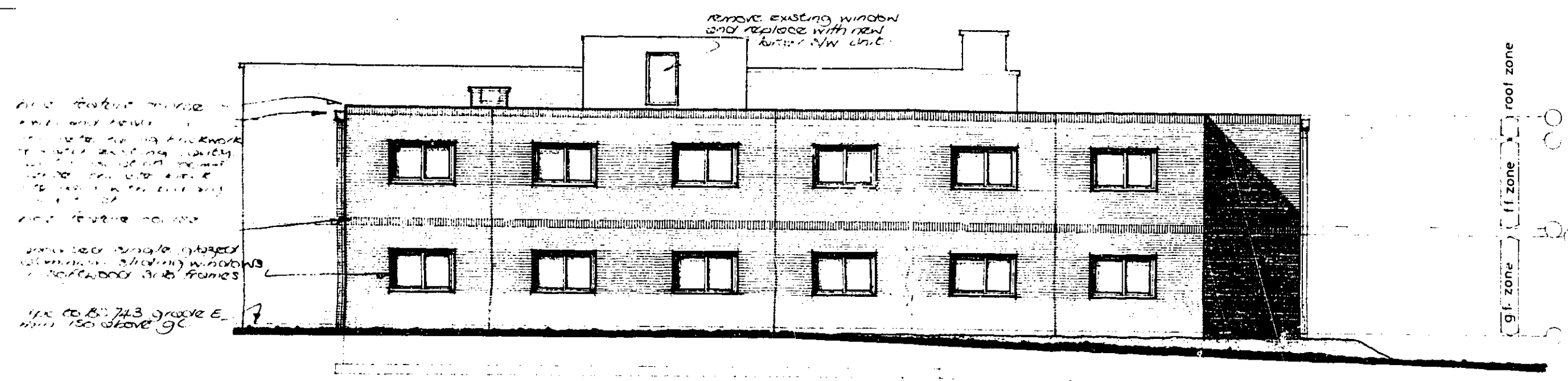

S.W. ELEVATION.

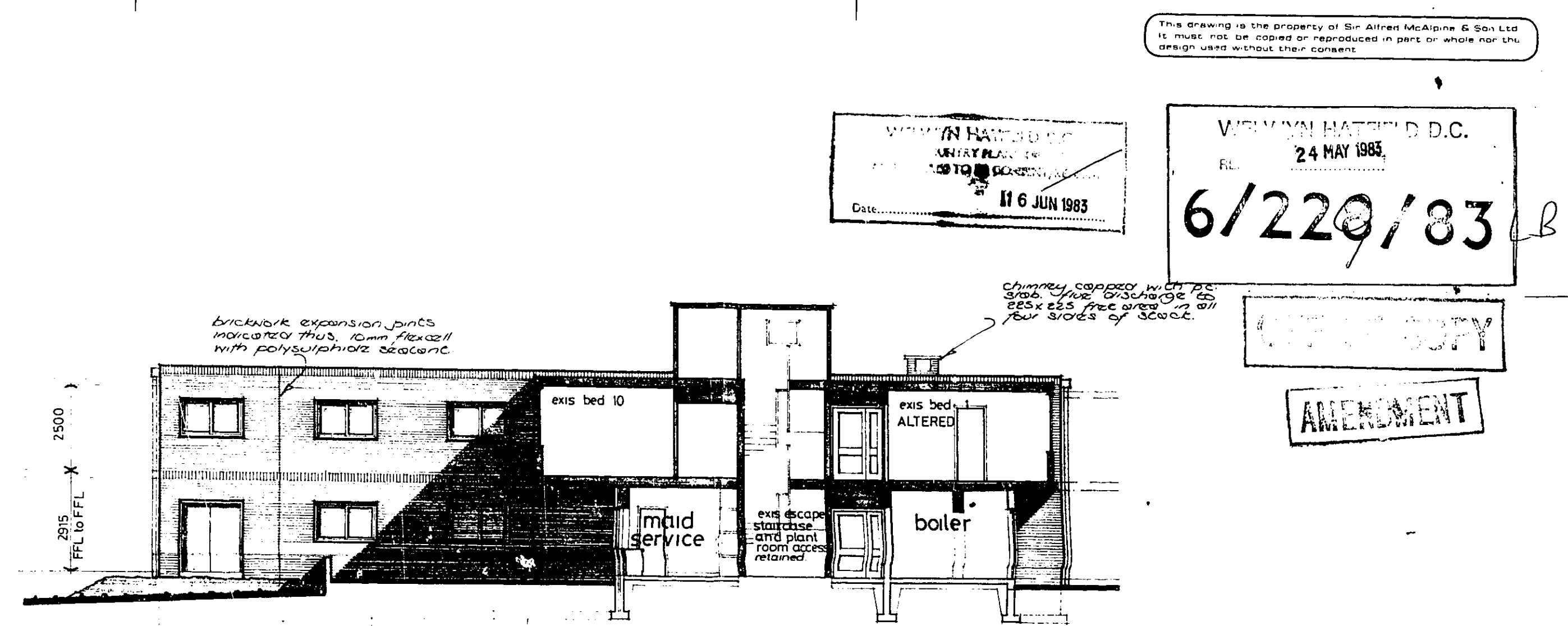

SECTIONAL N.E. ELEVATION.

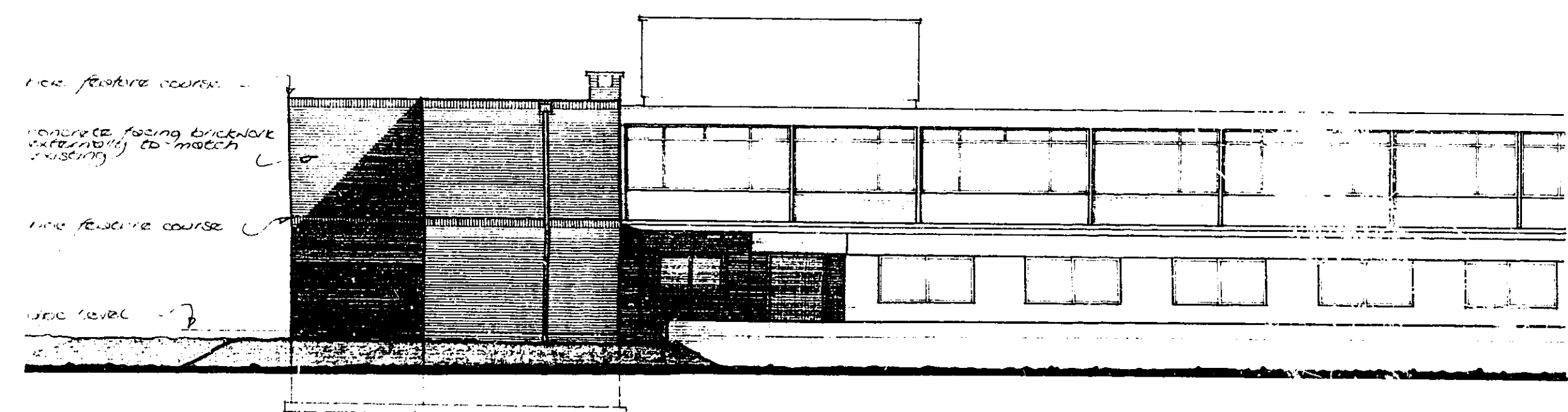

S.E. ELEVATION.

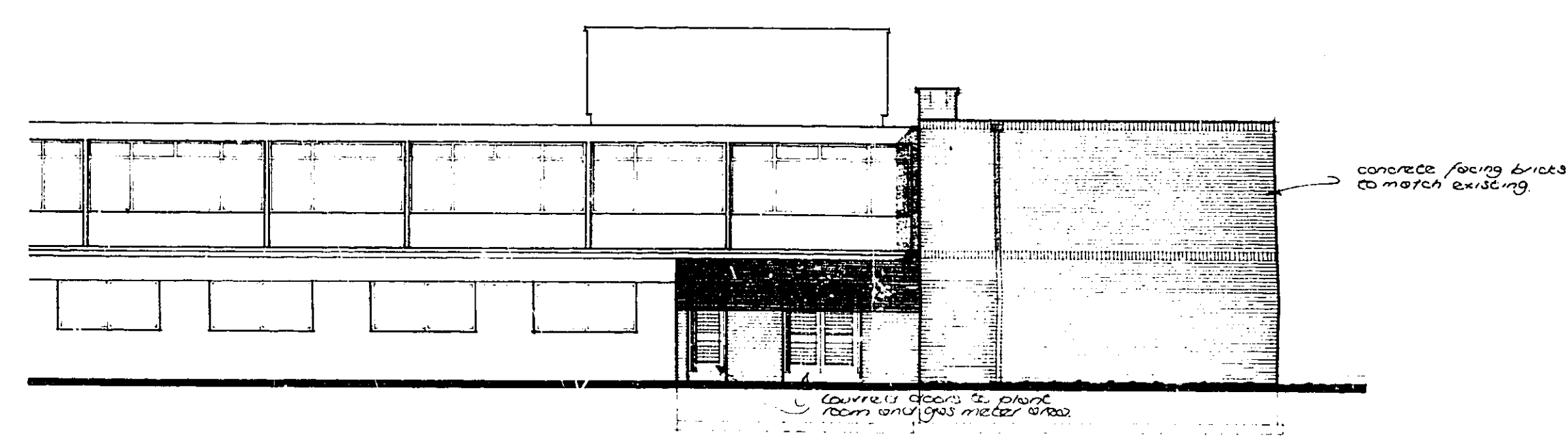

N.W. ELEVATION.

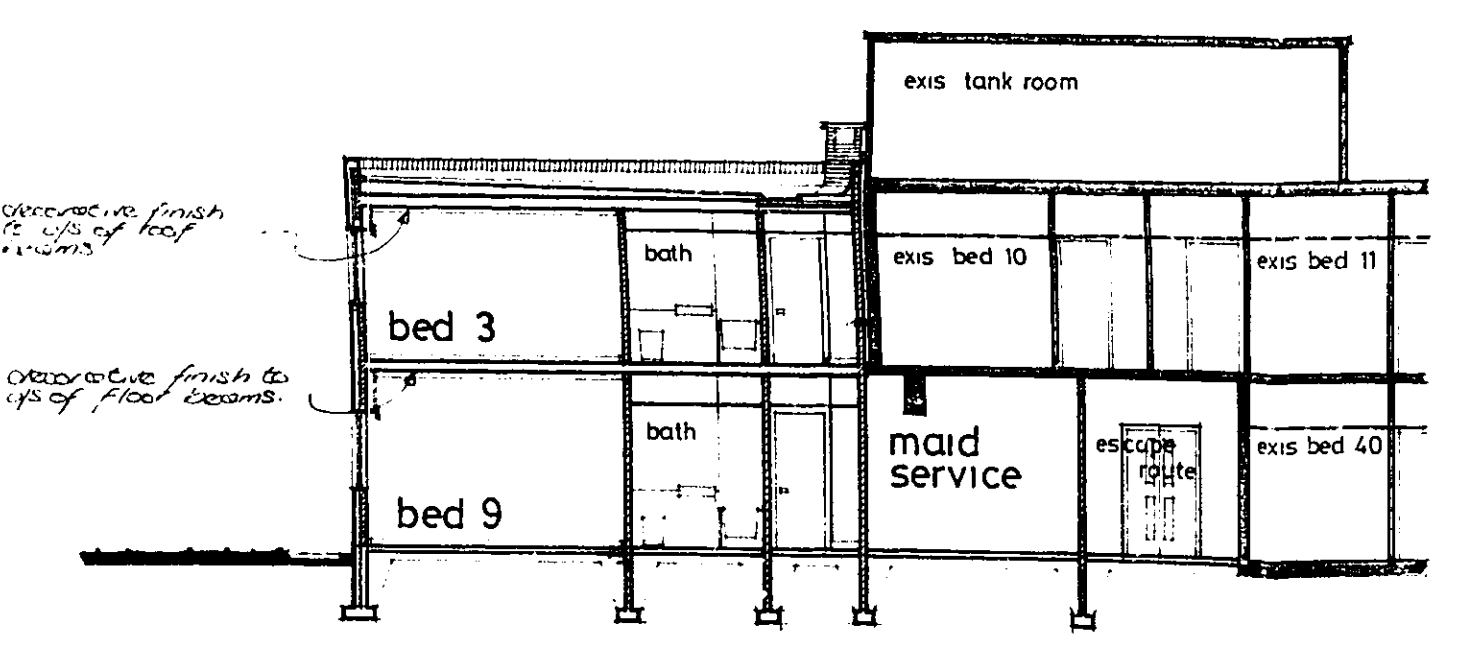

SECTION A:A

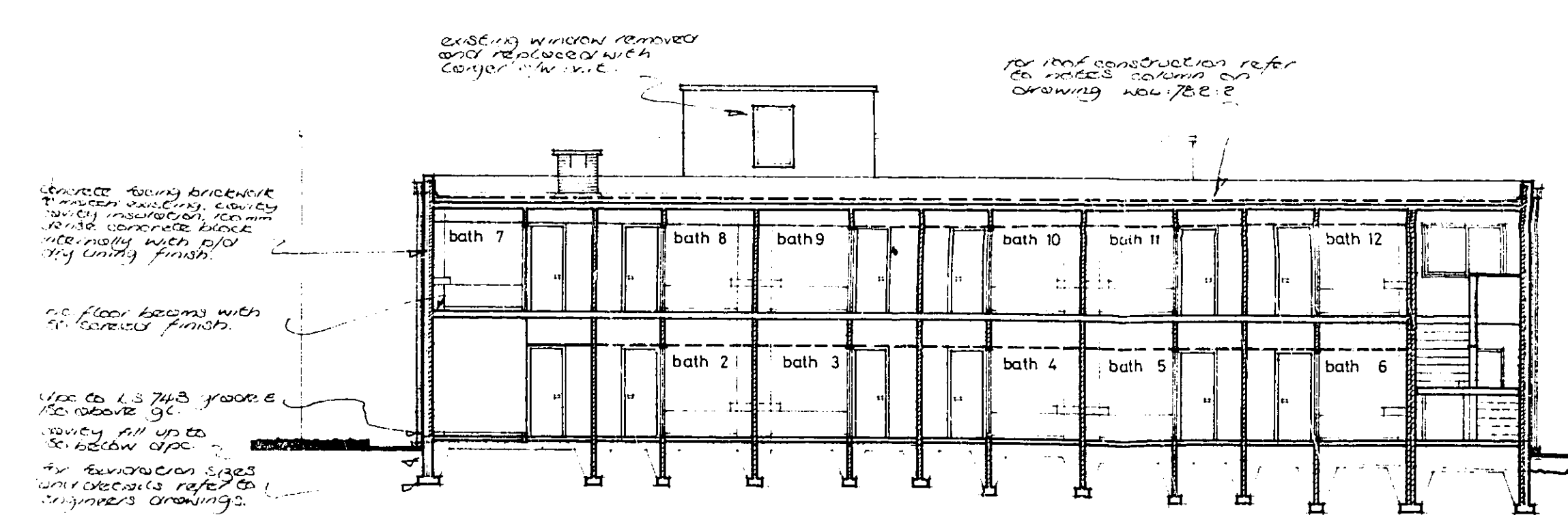

SECTION B:B

to meet associated clients instructions
C. Mayes Architects

Bedroom Block Extension,
for the
COMET HOTEL : HATFIELD

drawn
Embassy Hotels Limited

drawing
Elevations and Sections

LOCATION DRAWING

drawn	checked	approved	date
WJL			May 1985
drawing no.	drawing no.		scale
wol: 782: 30			1/100

SIR ALFRED
MCALPINE
& SON (SOUTHERN) LTD

WERBIS HALL, WOLVERHAMPTON WV6 5HG
Telephone 0902 754151 Telex 52828P

ISSUED FOR
APPROVAL