

S6/191-77B DRGS AS AMENDED AND APPROVED 4/5

AMENDMENT
 WELWYN GARDEN CITY D.C.
 S6/191/77 - 9 MAY 1980

FIRST FLOOR

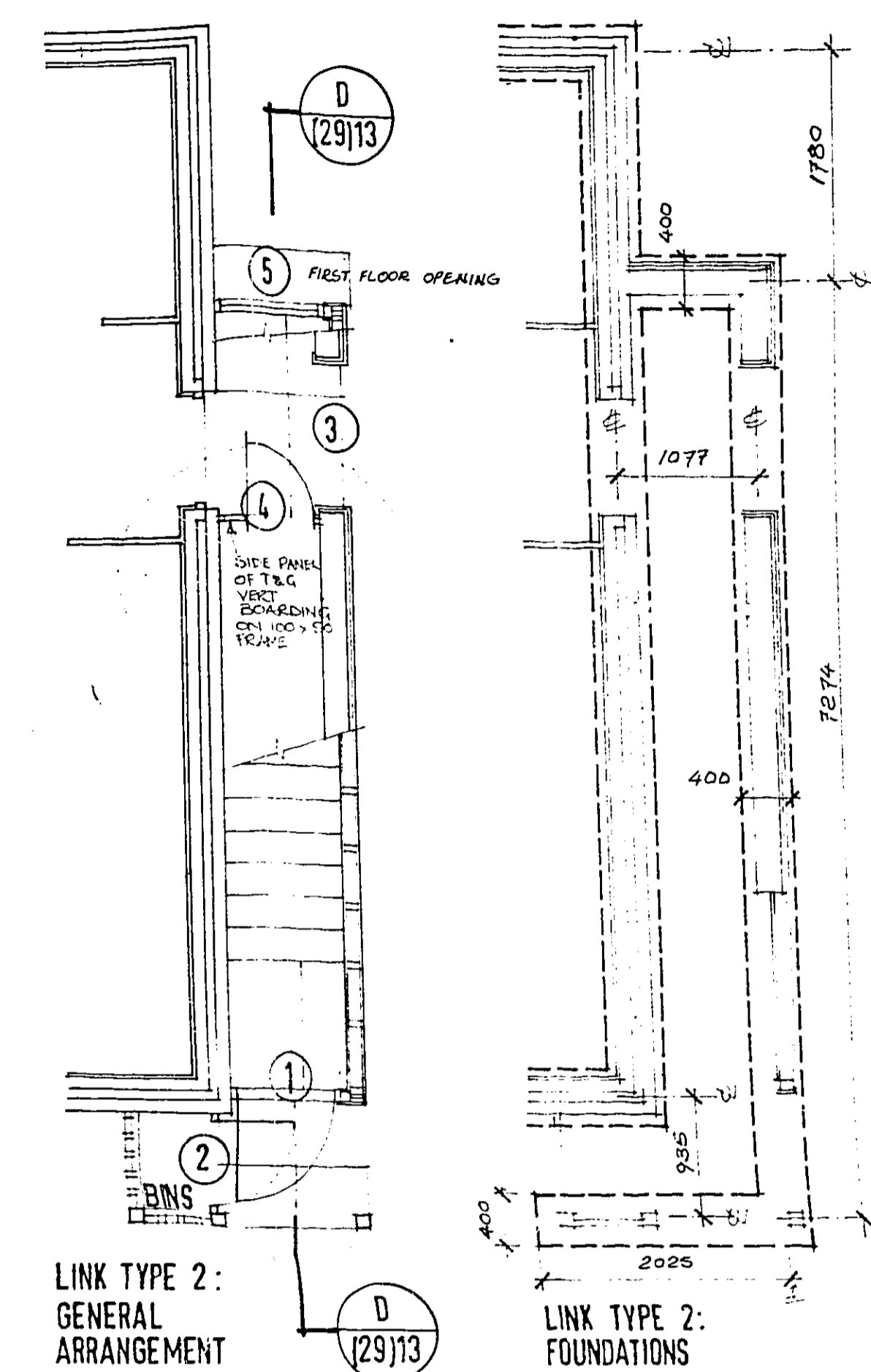
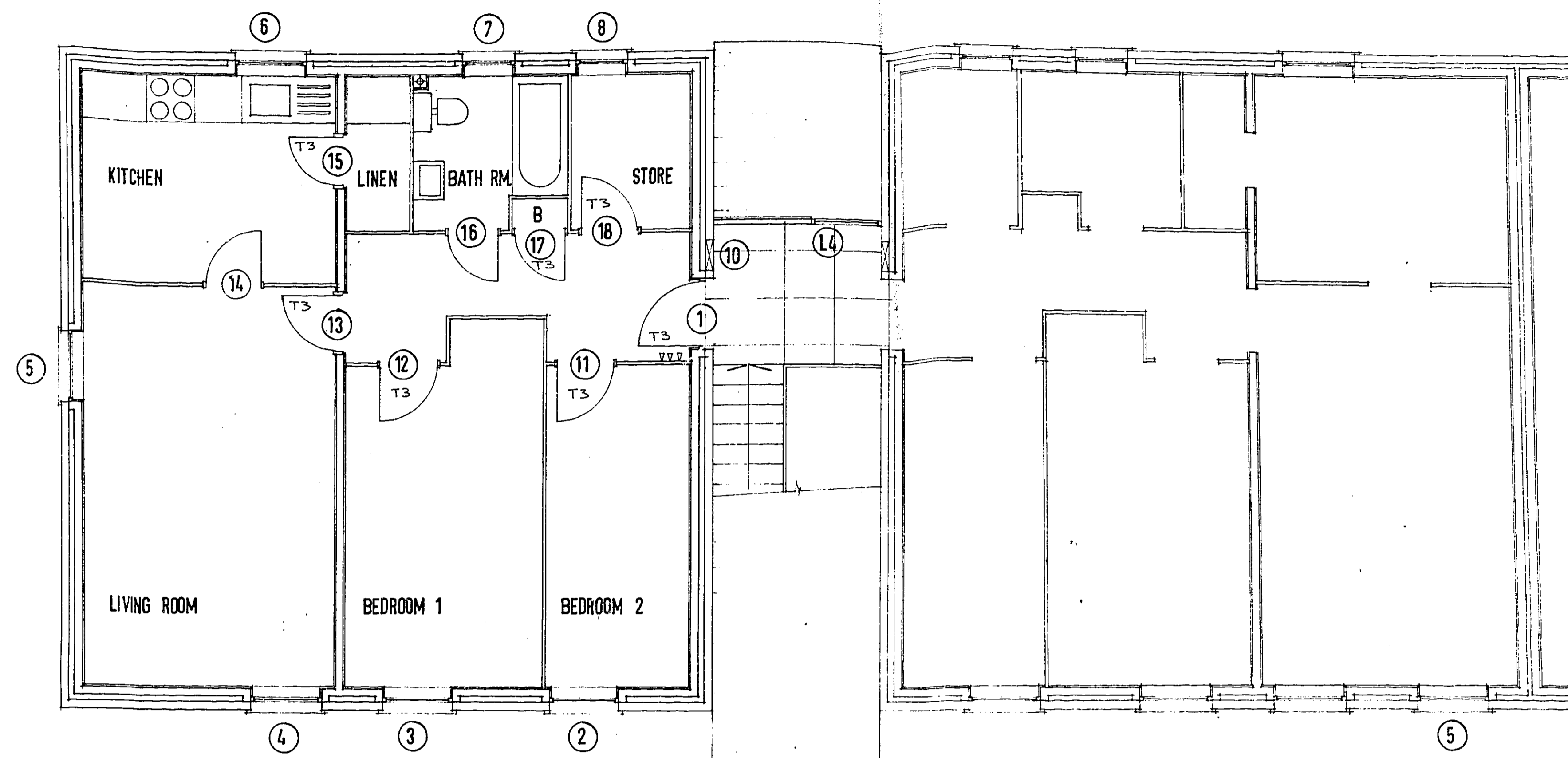

GROUND FLOOR

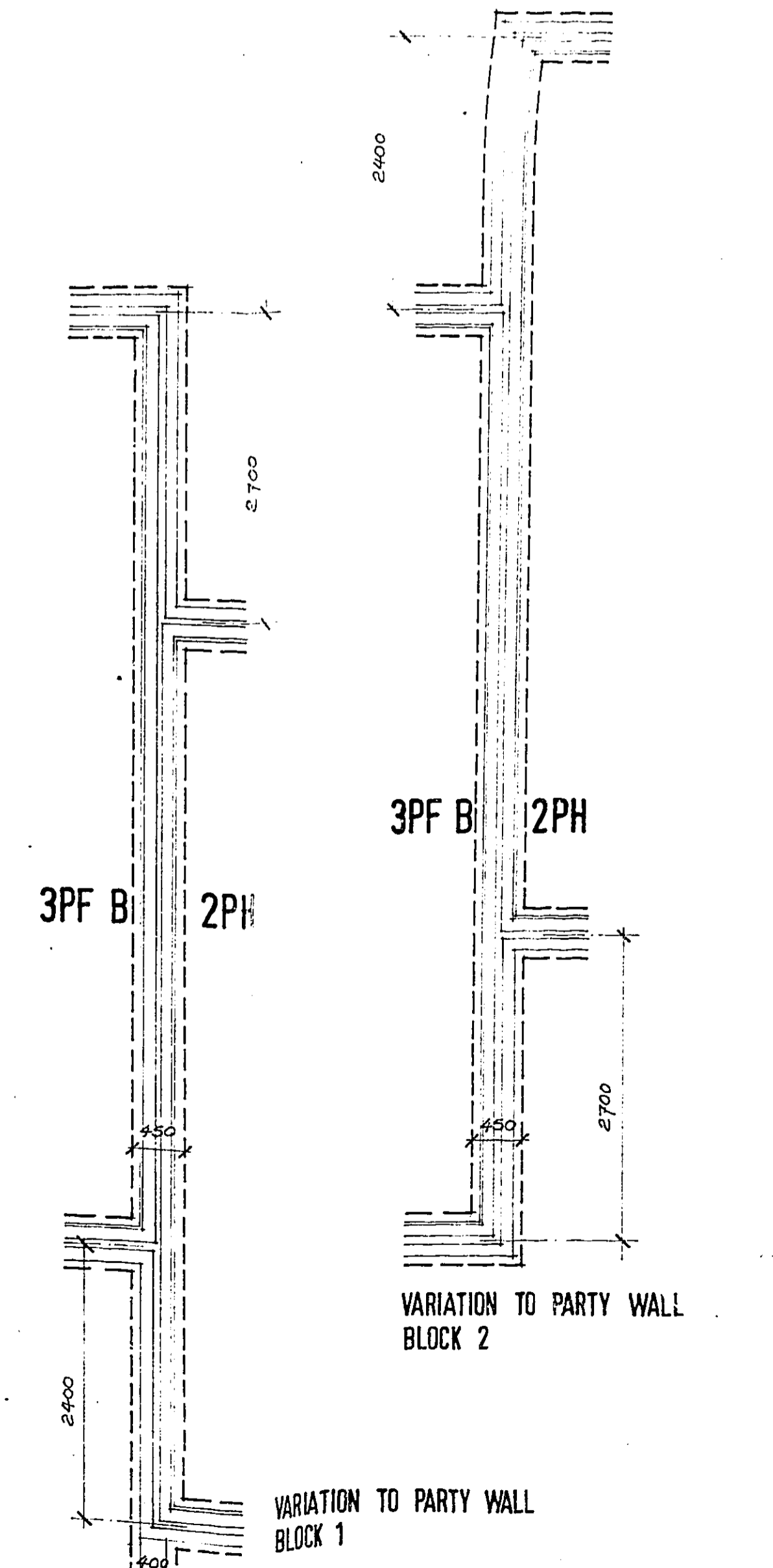
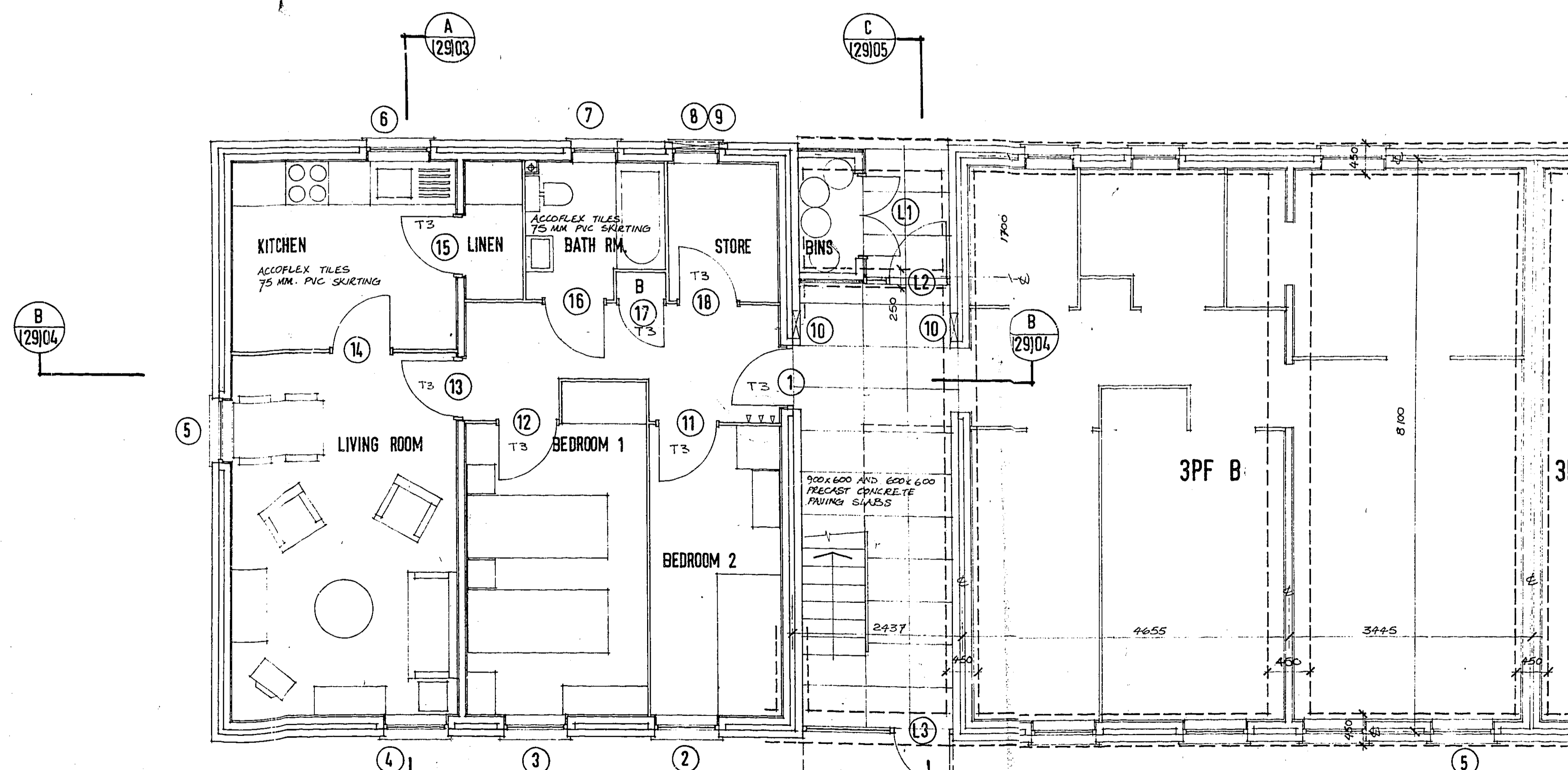

NOTE: DOORS MARKED T3 ARE FIRE RESISTING IN ACCORDANCE WITH CP 3 CHAP. IV PT 1 TYPE 3 DOOR.

This is one of the contract drawings referred to in the contract dated 1979 between Welwyn Garden City Housing Association Ltd. and Walker & Hawkes Ltd. Signed (Employer)

d LINK TYPE 2 ADDED 14.05.78
 c OPENING AT (2) MOVED 25.05.78
 b FOUNDATION THICKNESS AMENDED 15.05.78
 a 15.05.78

Client
WELWYN GARDEN CITY HOUSING ASSOCIATION

Job title
SOUTH DRIVE, CUFFLEY

Drawing title
3P FLAT TYPE B GENERAL ARRANGEMENT FOUNDATIONS.

Scale 1:50 Date 25.4.78 Drawn [Signature]

CONSARC PARTNERSHIP
 45 Welbeck Street London W1M 8EQ
 Belfast Glasgow Ross-shire

L 285 (99) 22.€

SETTING-OUT DIMENSIONS REFER TO CENTRE-LINE OF FOUNDATION TRENCH. TOP OF FOUNDATION TO BE 300 MM. MINIMUM BELOW F.F.L. THICKNESS OF FOUNDATION TO BE 700 MM. MINIMUM.

AMENDMENT

H.D.C.

- 9 MAY 1980

S6/191/77

FIRST FLOOR

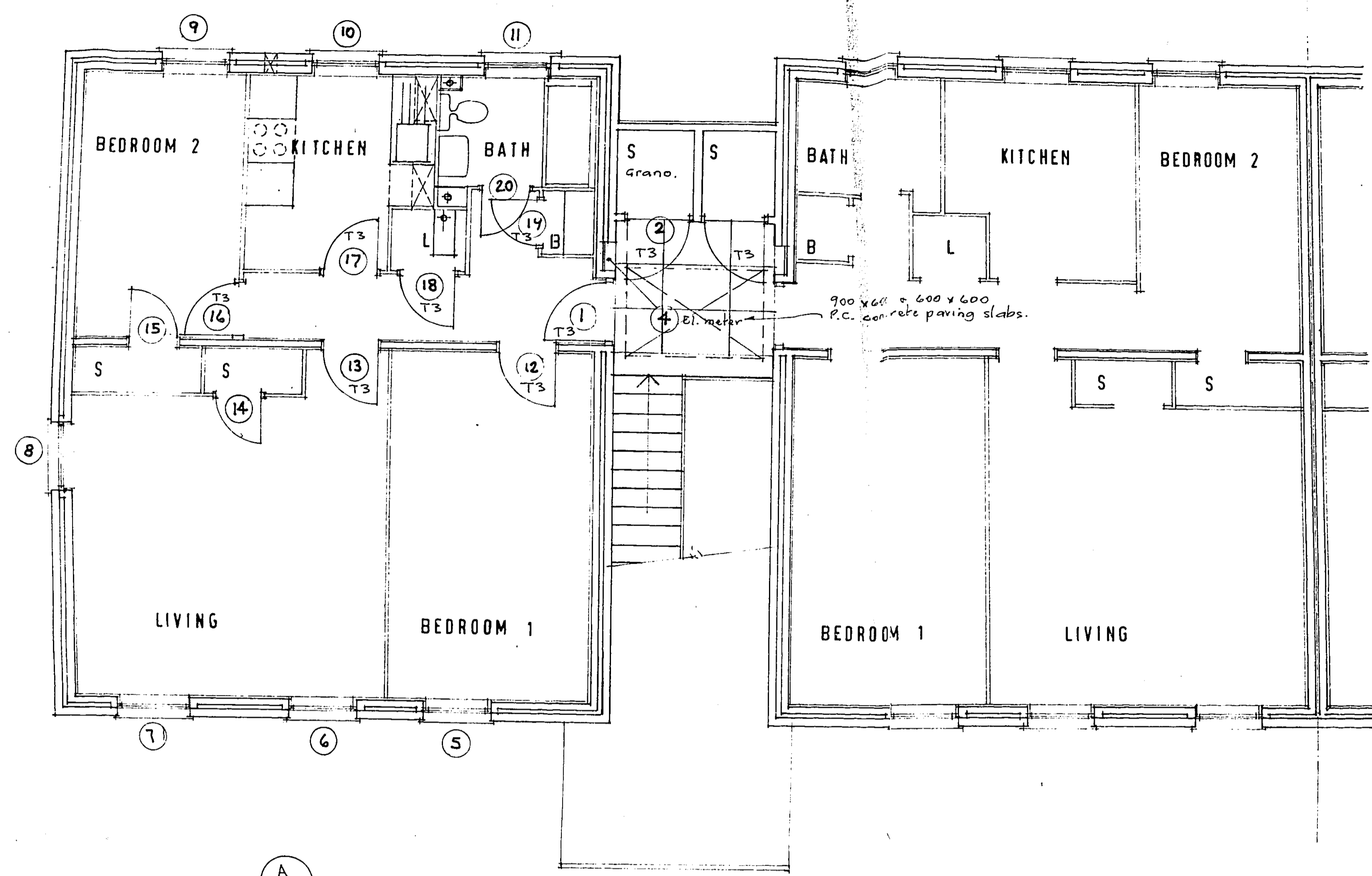

GROUND FLOOR

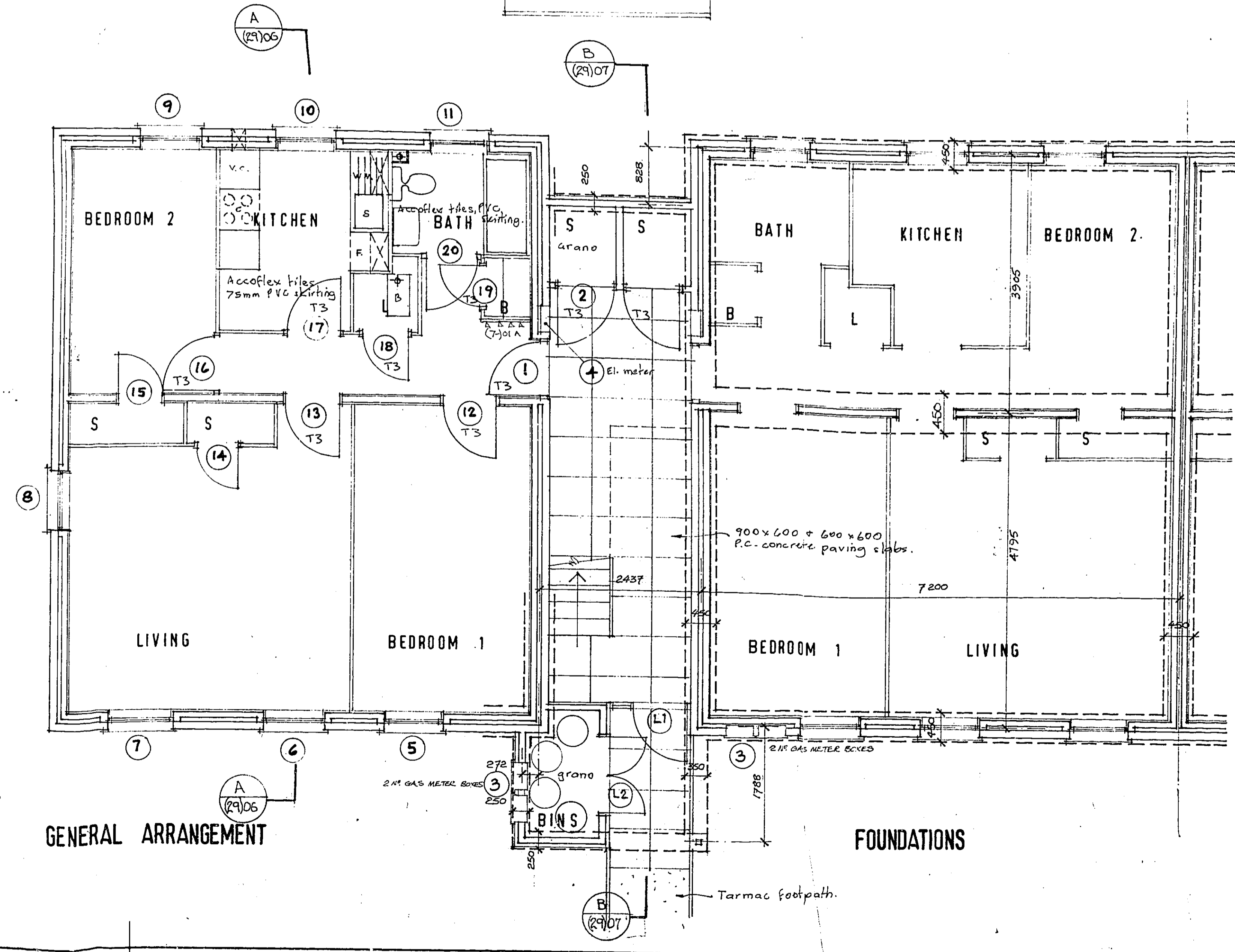

NOTE: DOORS MARKED 'T3' ARE FIRE RESISTING IN ACCORDANCE WITH C.P. 3 CHAP. IV Pt 1. TYPE 3 DOOR.

This is one of the contract drawings referred to in the contract dated 1979 between Welwyn Garden City Housing Association Ltd and Walker & Hawkes Ltd.
 Signed (Employer)
 Signed (Contractor)

B FOUNDATION THICKNESS AMENDED 16.08.78
 Q CARPENTER ROOMS AMENDED 15.7.78

Client
WELWYN GARDEN CITY HOUSING ASSOCIATION

Job title
SOUTH DRIVE CUFFLEY

Drawing title
3P FLAT TYPE A GENERAL ARRANGEMENT. FOUNDATIONS

Scale **1:50** Date **30-4-78** Drawn **JWH**

COMBARC PARTNERSHIP
 45 Welbeck Street London W1M 8EQ
 Belfast Glasgow Ross-shire

L28/5 [99] 12 15

Sheet design Copyright RIBA Publications Ltd

A1 594 x 841

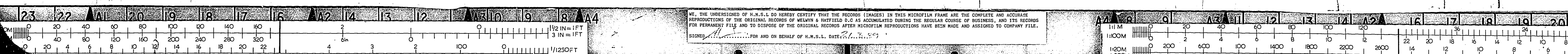

BA

2

AMENDMENT

OFFICE COPY

FIELD D.C.
- 9 MAY 1980

S6/191/77

EAST ELEVATION

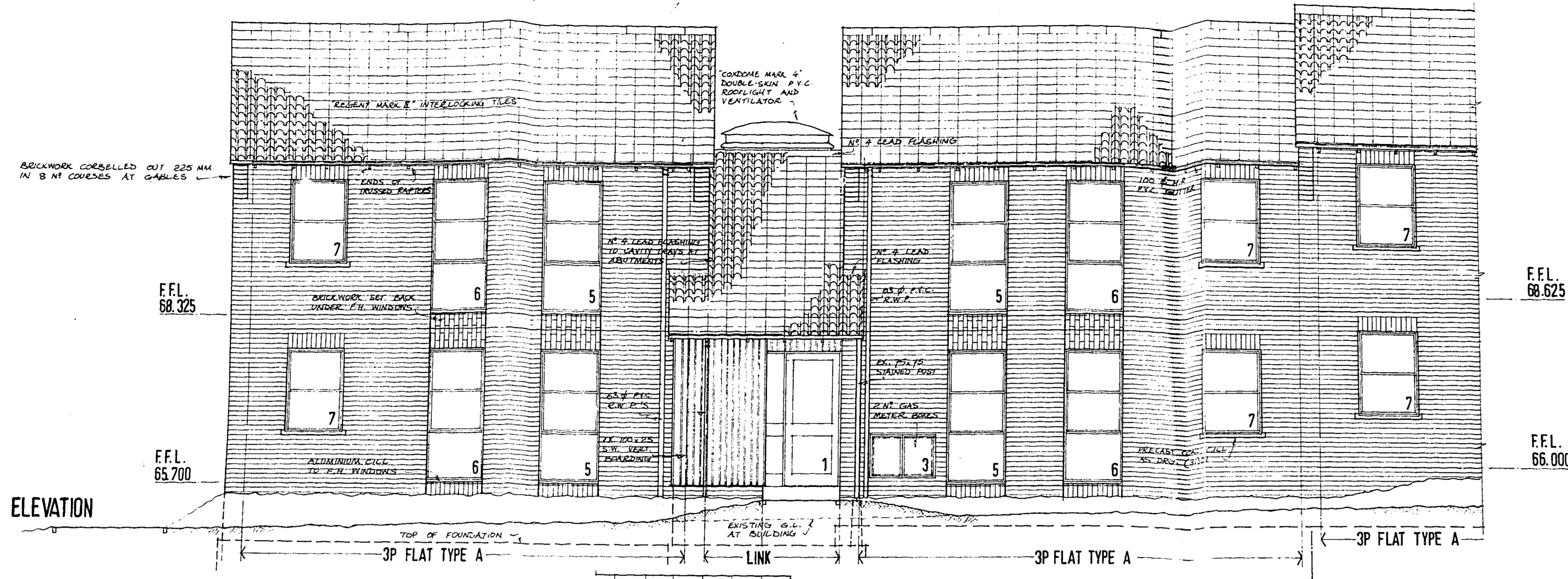

WEST ELEVATION

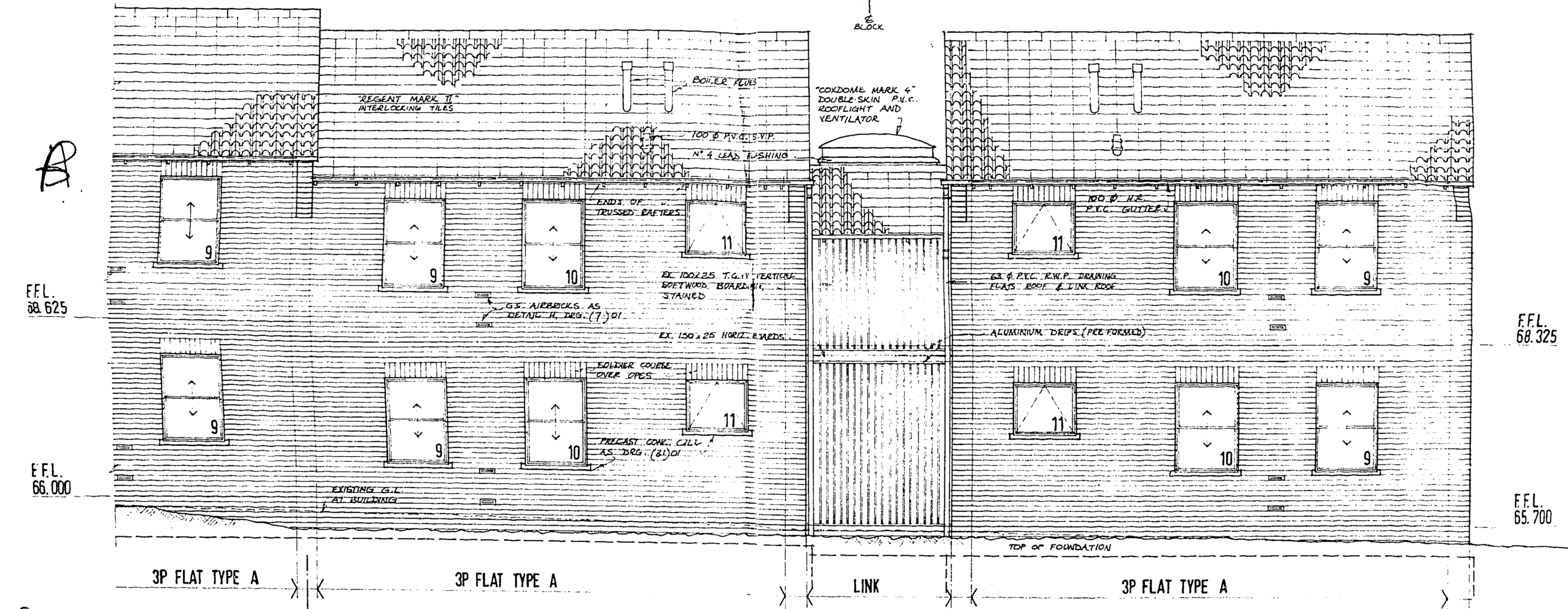

SOUTH ELEVATION

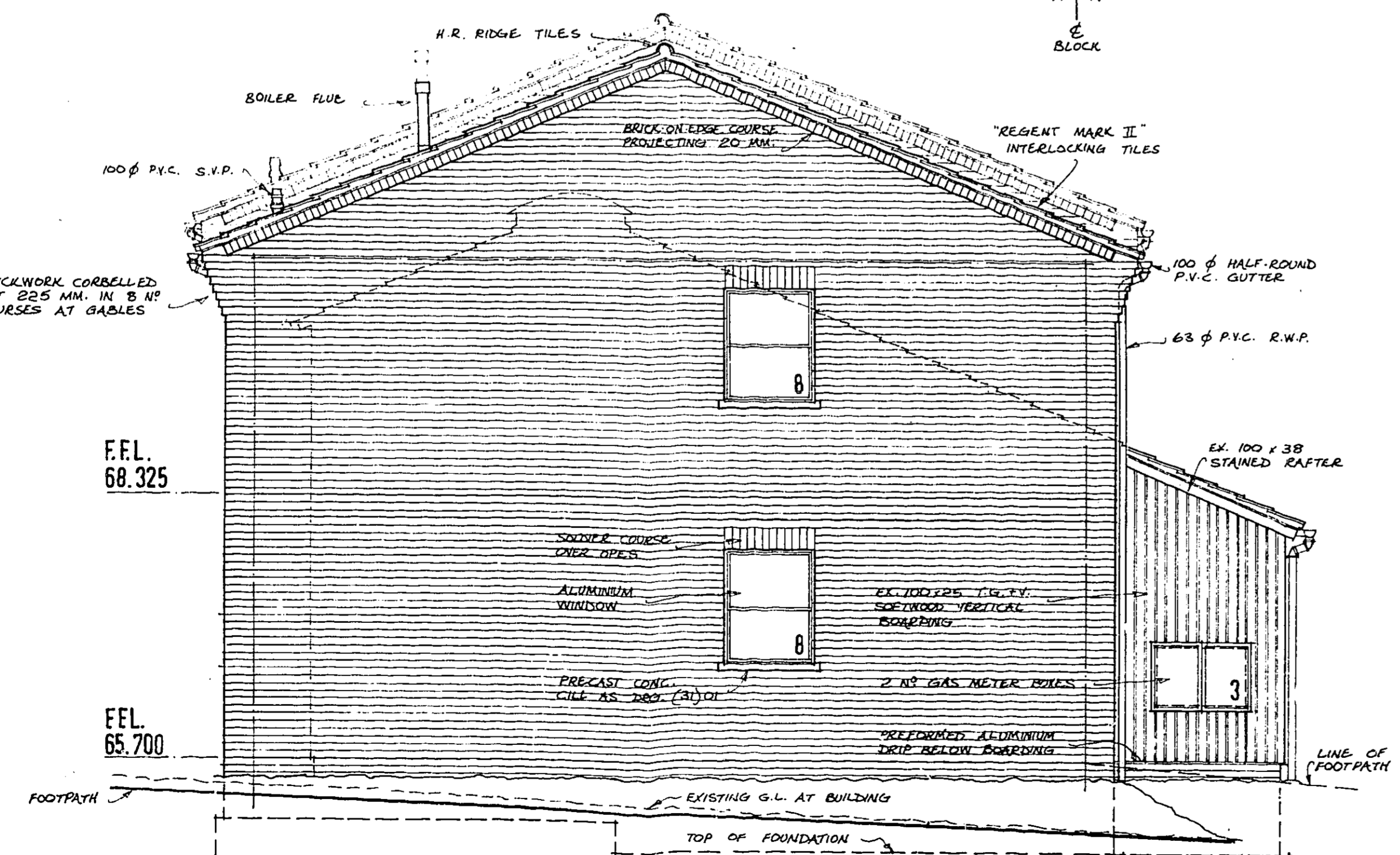

NORTH ELEVATION

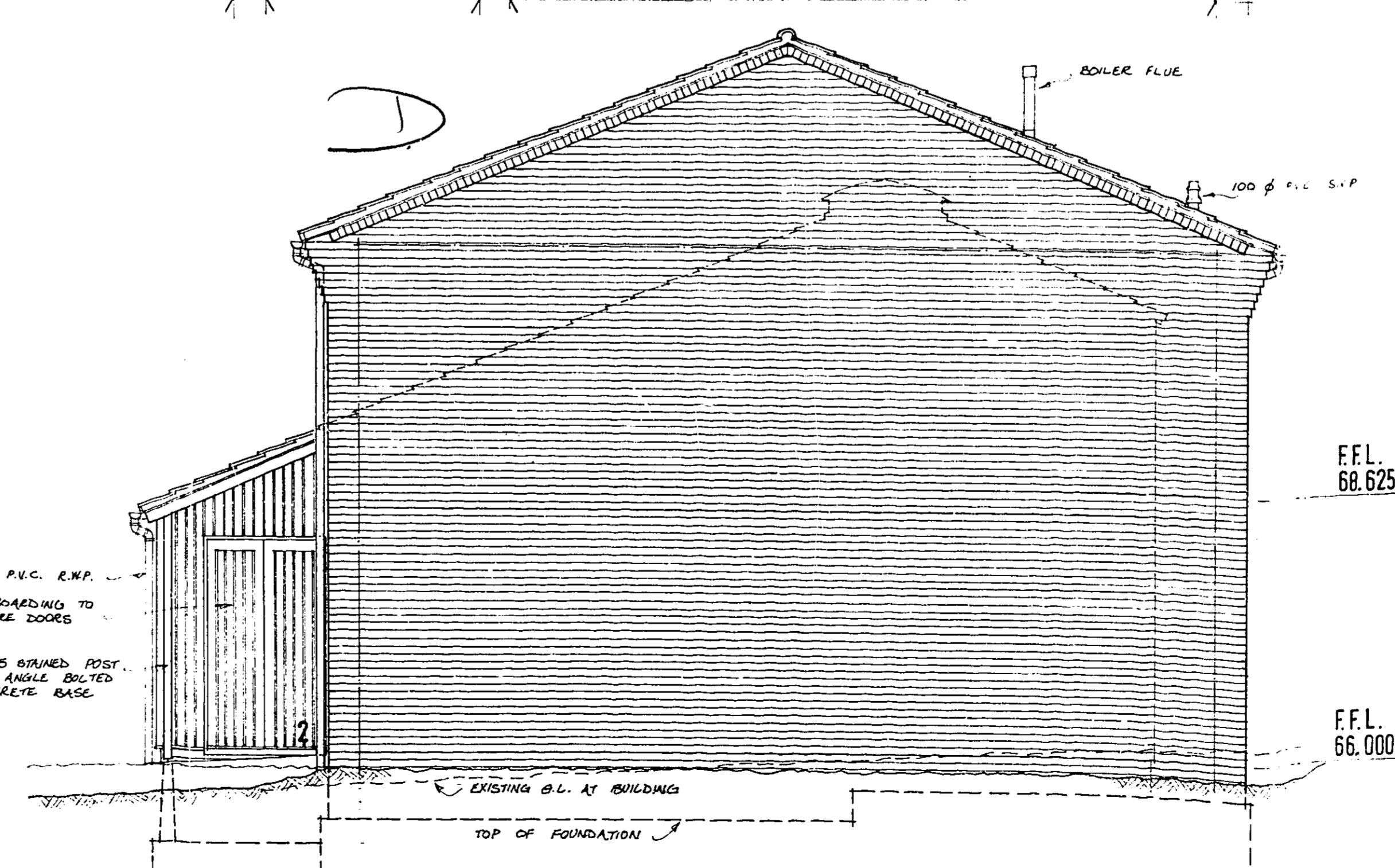

This is one of the contract drawings referred to in the contract dated 1979 between Welwyn Garden City Housing Association Ltd. and Walker & Hawkes Ltd.
 Signed (Employer)
 Signed (Contractor)

Client
WELWYN GARDEN CITY HOUSING ASSOCIATION

Job title
SOUTH DRIVE CUFFLEY

Drawing title
ELEVATIONS BLOCK No 8

Scale 1:50 Date 19.7.78 Drawn

CONBARC PARTNERSHIP

45 Welbeck Street London W1M 8EQ
 Belfast Glasgow Ross-shire

L 285 (99) 42

A1 594x841

Sheet design Copyright RIBA Publications Ltd

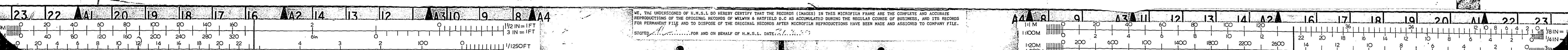

WE, THE UNDERSIGNED OF H.M.S.L. DO HEREBY CERTIFY THAT THE RECORDS (IMAGES) IN THIS MICROFILM FRAME ARE THE COMPLETE AND ACCURATE REPRODUCTIONS OF THE ORIGINAL RECORDS OF WELWYN & HATFIELD D.C. AS ACCUMULATED DURING THE REGULAR COURSE OF BUSINESS, AND ITS RECORDS FOR PERMANENT FILE AND TO DISPOSE OF THE ORIGINAL RECORDS AFTER MICROFILM REPRODUCTIONS HAVE BEEN MADE AND ASSIGNED TO COMPANY FILE.
 SIGNED FOR AND ON BEHALF OF H.M.S.L. DATE

AMENDMENT

OFFICE COPY

- 9 MAY 1980

S6/191/77

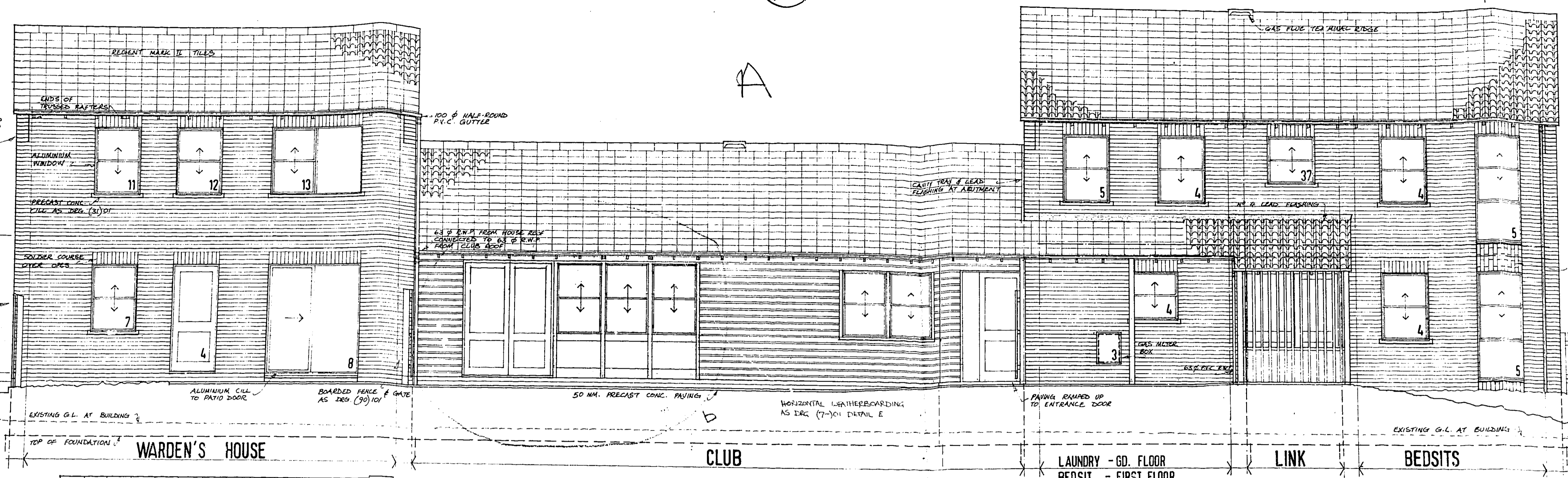

SOUTH ELEVATION

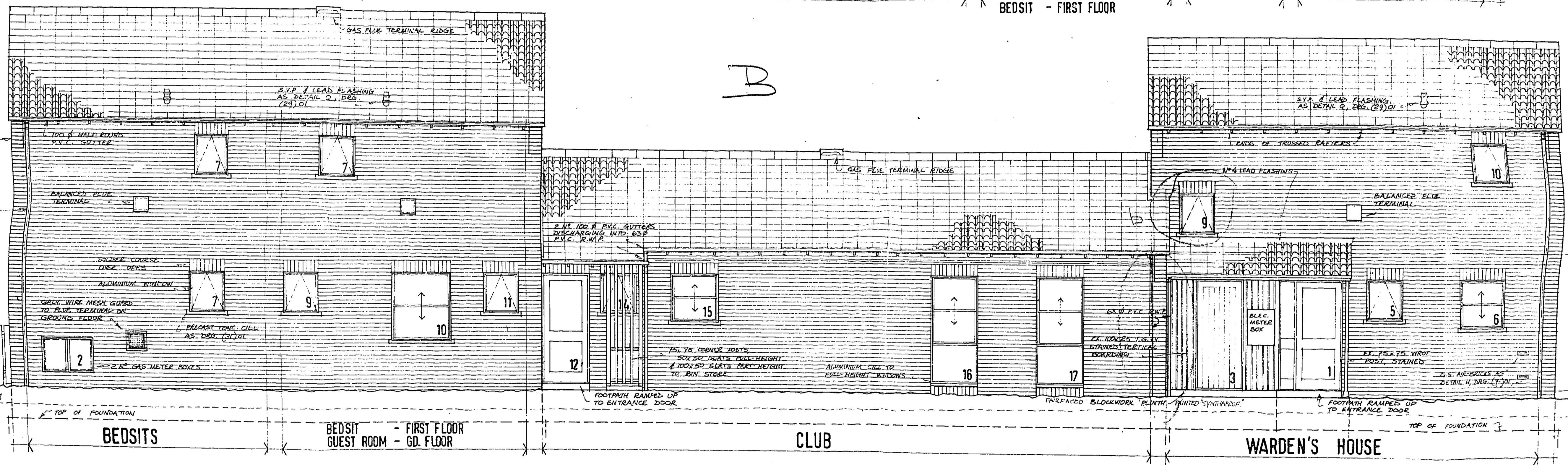

NORTH ELEVATION

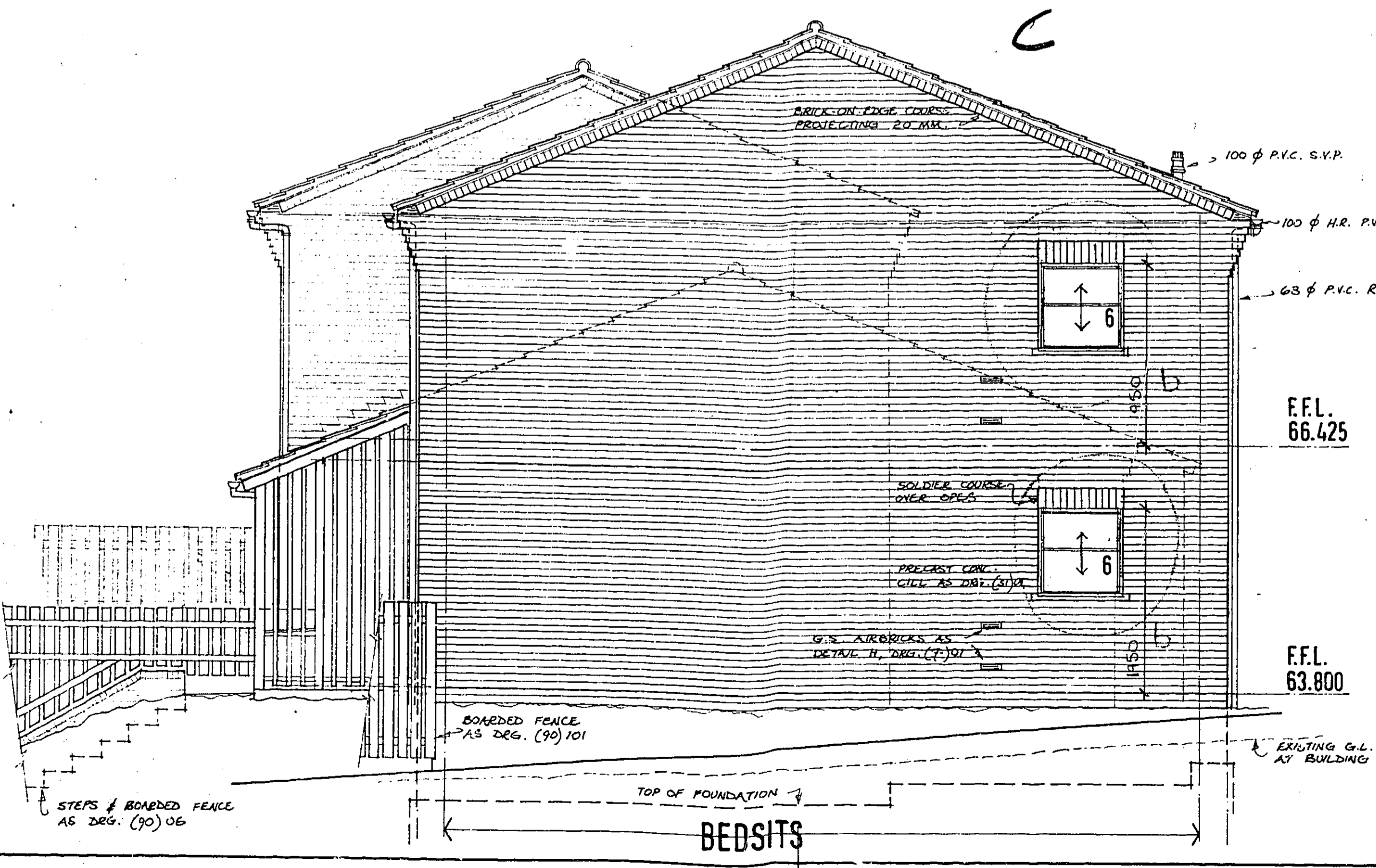

EAST ELEVATION

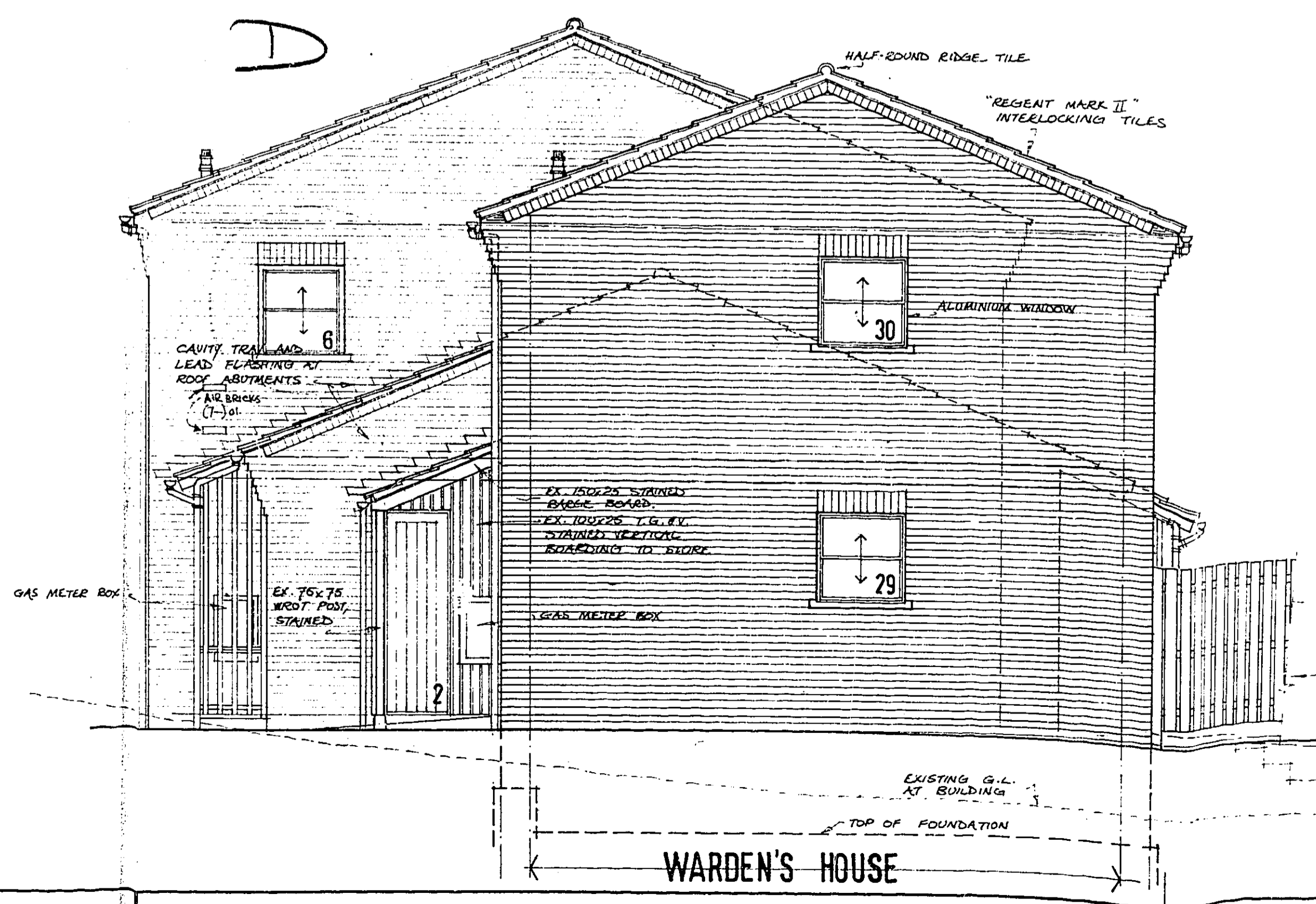

WEST ELEVATION

C. REVISIONS
 a. R.W.P. TO CLUB ROOF ADDED (NOV 8/79)
 b. BEDSIT - WINDOW N° 6 LOWERED
 CLUB ROOM - SOUTH ELEVATION - WINDOWS ALTERED
 WARDEN'S HOUSE - WINDOW N° 9 REPOSITIONED 4.9.79
 c. BED N° 2 ON LAUNDRY REPOSITIONED. 24.04.79
 This is one of the contract drawings referred to in the contract dated 1979 between Welwyn Garden City Housing Association Ltd. and Walker & Hawkes Ltd.
 Signed (Employer)
 Signed (Contractor)

Client
WELWYN GARDEN CITY HOUSING ASSOCIATION
 Job title

SOUTH DRIVE,
 CUFFLEY

Drawing title
ELEVATIONS BLOCK N° 4

Scale 1:50 Date 11-7-78 Drawn

CONSARC PARTNERSHIP
 45 Welbeck Street London W1M 8EQ
 Belfast Glasgow Ross-shire

L 2 8 5 (99) 41

Sheet design copyright RIBA Publications Ltd

A1594x841

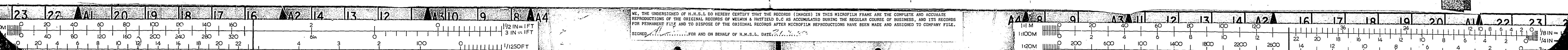

CHECK COPY

AMENDMENT

- 9 MAY 1980

\$6/191/77

3

D

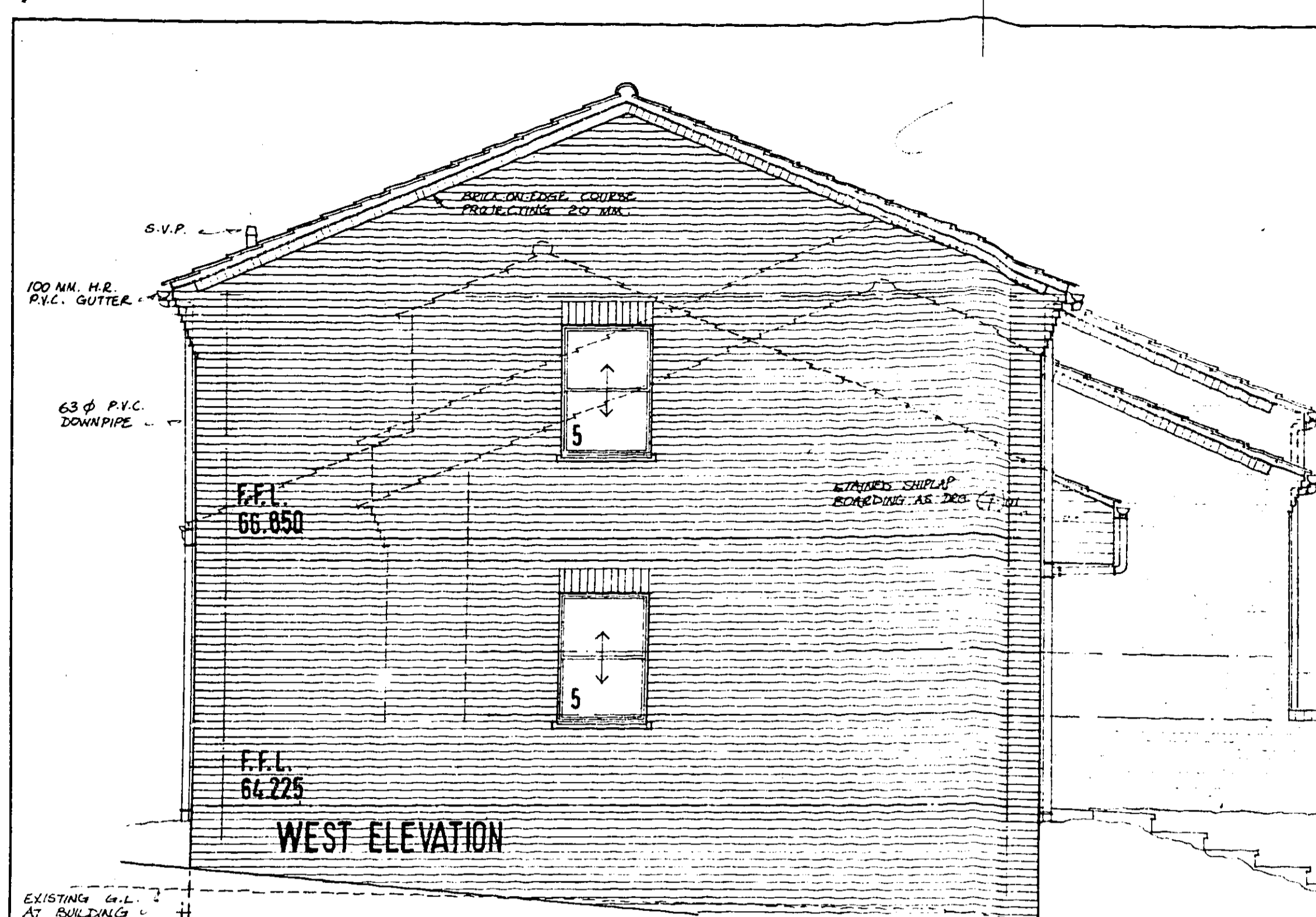

WEST ELEVATION

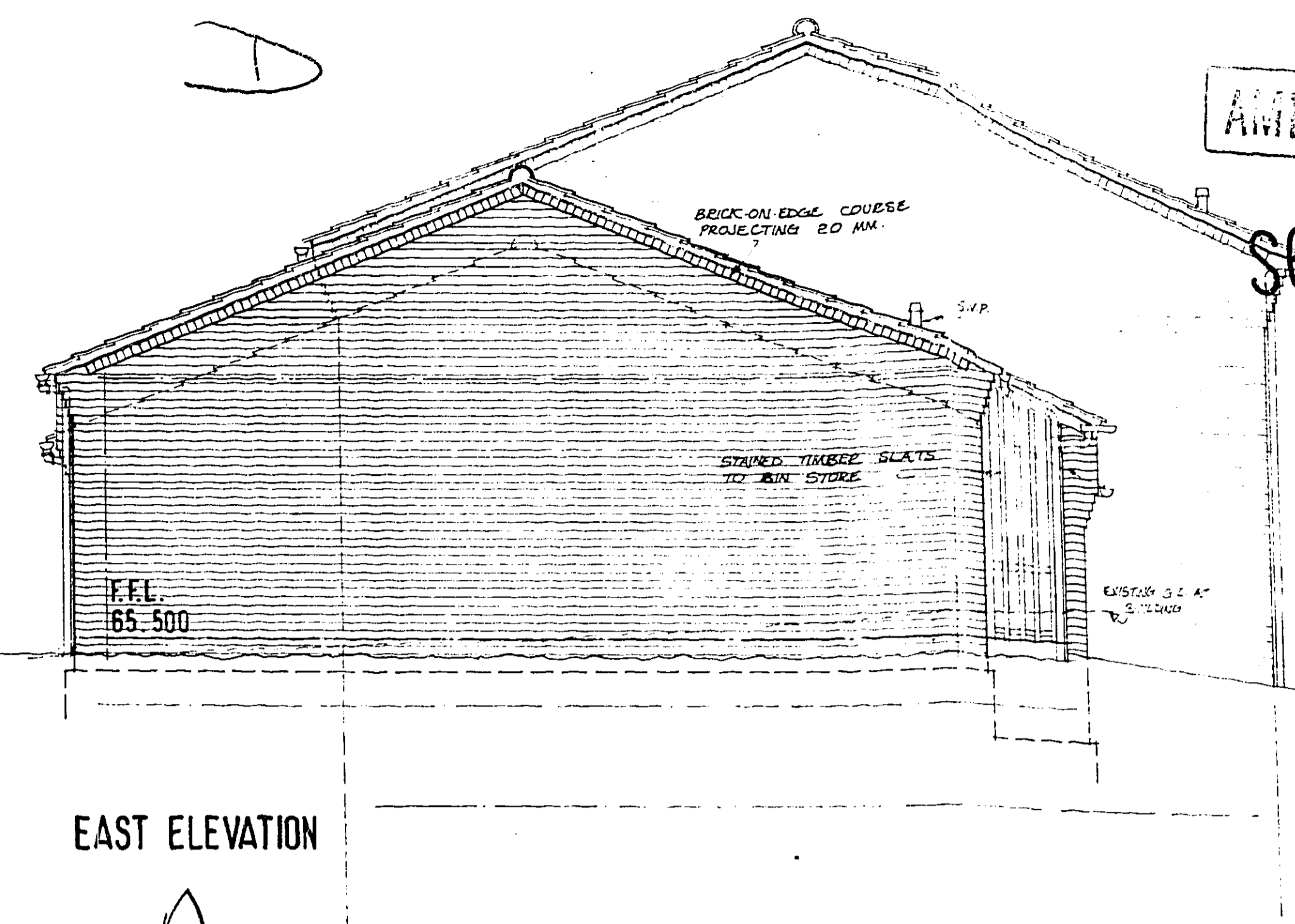

EAST ELEVATION

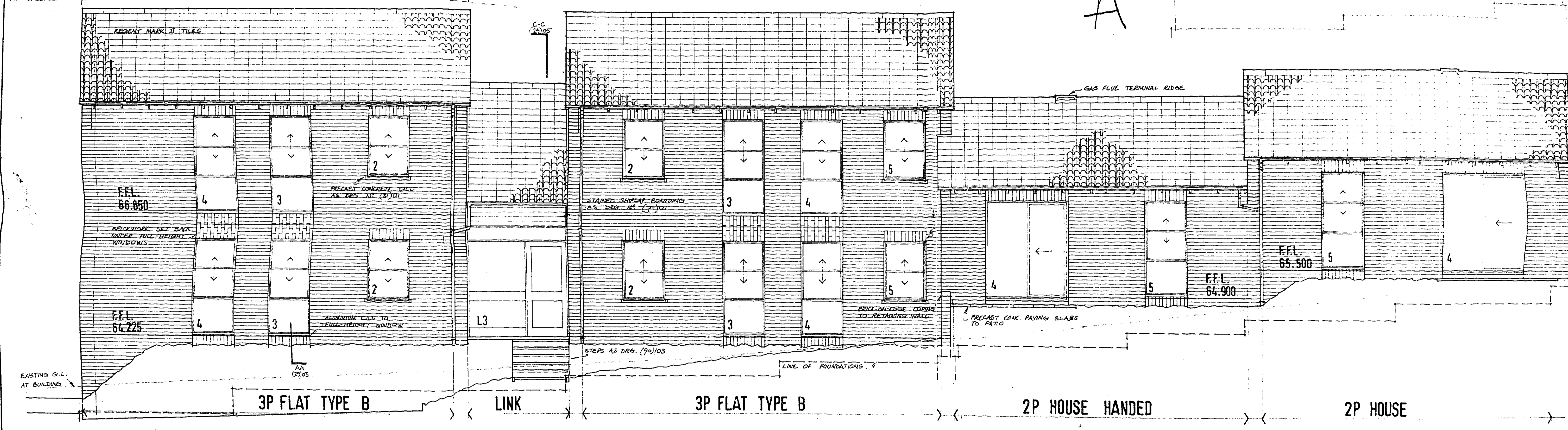

SOUTH ELEVATION

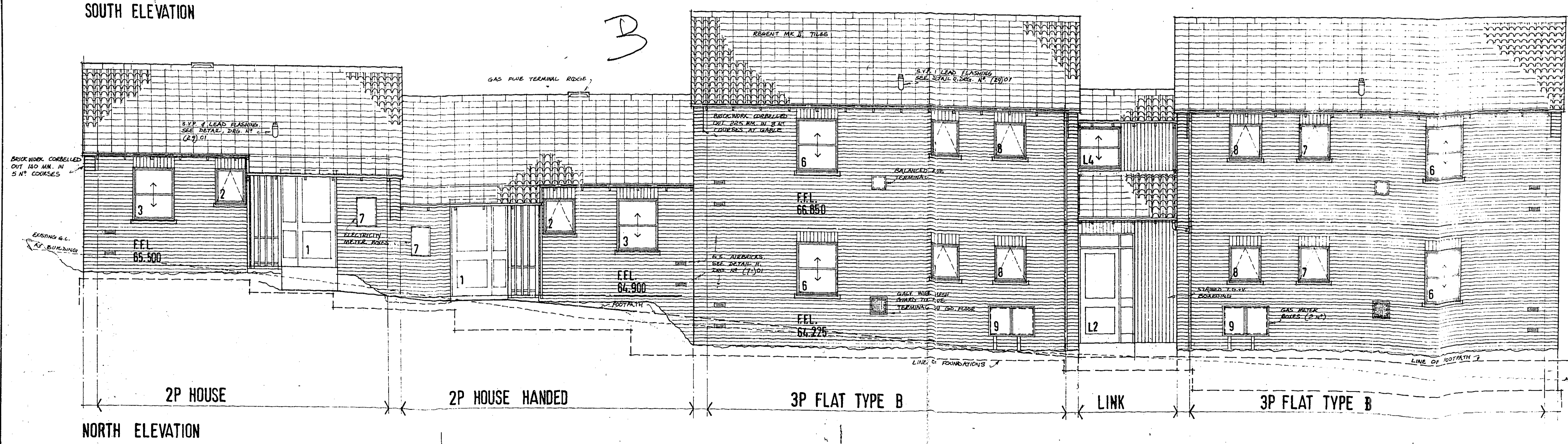

NORTH ELEVATION

This is one of the contract drawings referred to in the contract dated 1979 between Welwyn Garden City Housing Association Ltd. and Walker & Hawkes Ltd.
 Signed (Employer)
 Signed (Contractor)

Client
WELWYN GARDEN CITY HOUSING ASSOCIATION

Job title
SOUTH DRIVE CUFFLEY

Drawing title
ELEVATIONS BLOCK No 1

Scale 1:50 Date 13.6.78 Drawn

CONSARC PARTNERSHIP
 45 Welbeck Street London W1M 8EQ
 Belfast Glasgow Ross-shire

L 285 (99) 40

Sheet No. in Copyright RIBA Publications Ltd

A1 594 x 841

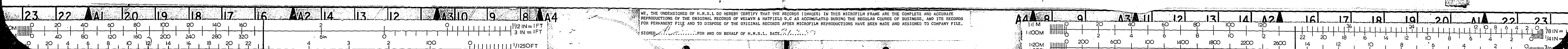

WE, THE UNDERSIGNED OF H.M.S.L. DO HEREBY CERTIFY THAT THE RECORDS (IMAGES) IN THIS MICROFILM FRAME ARE THE COMPLETE AND ACCURATE REPRODUCTIONS OF THE ORIGINAL RECORDS OF WELWYN & HATFIELD D.C. AS ACCUMULATED DURING THE REGULAR COURSE OF BUSINESS, AND ITS RECORDS FOR PERMANENT FILE AND TO DISPOSE OF THE ORIGINAL RECORDS AFTER MICROFILM REPRODUCTIONS HAVE BEEN MADE AND ASSIGNED TO COMPANY FILE.
 STORED FOR AND ON BEHALF OF H.M.S.L. DATE:

OFFICE COPY

FIELD D.C.

- 9 MAY 1980

AMENDMENT

S6/191/77

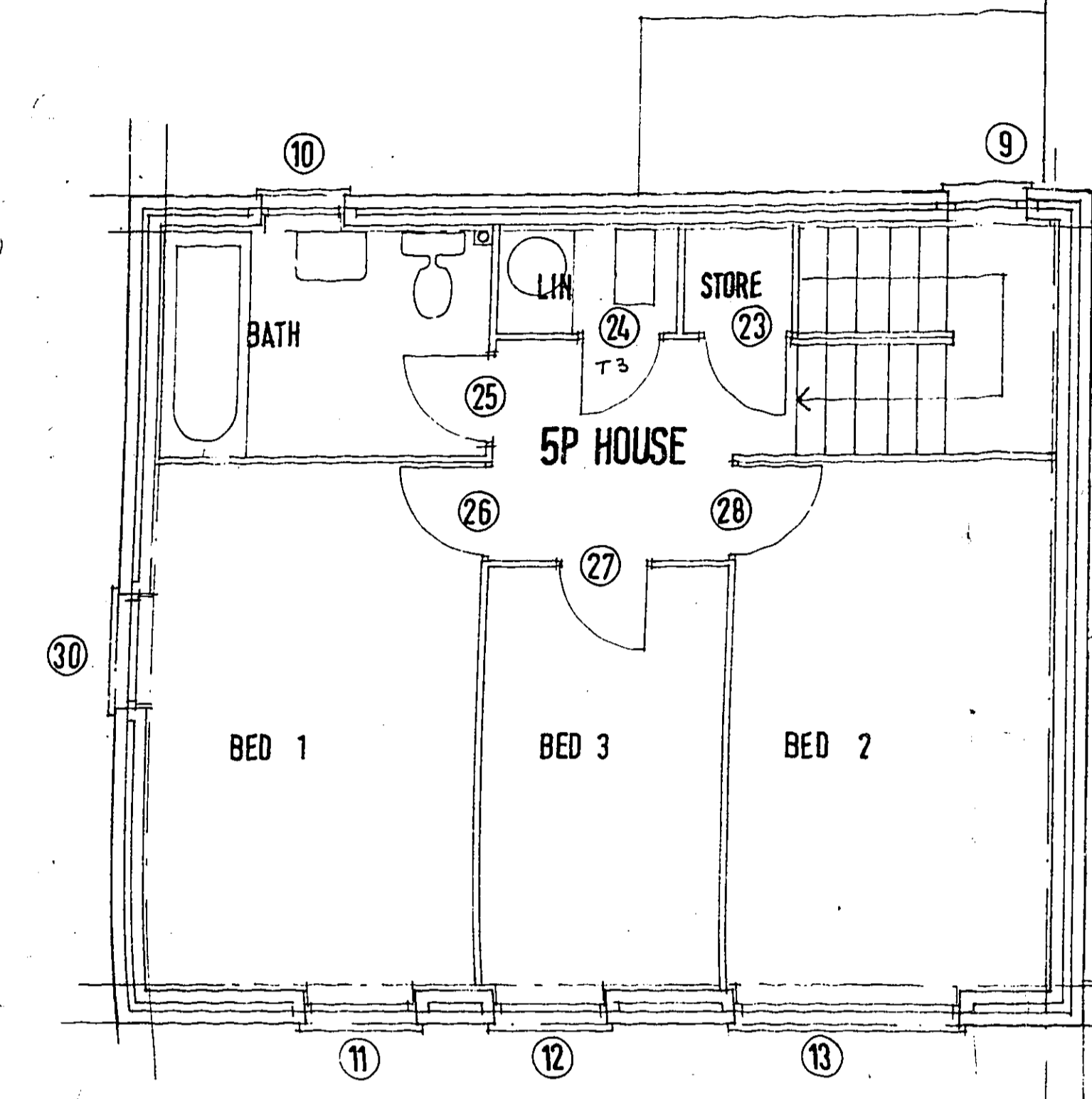

FIRST FLOOR

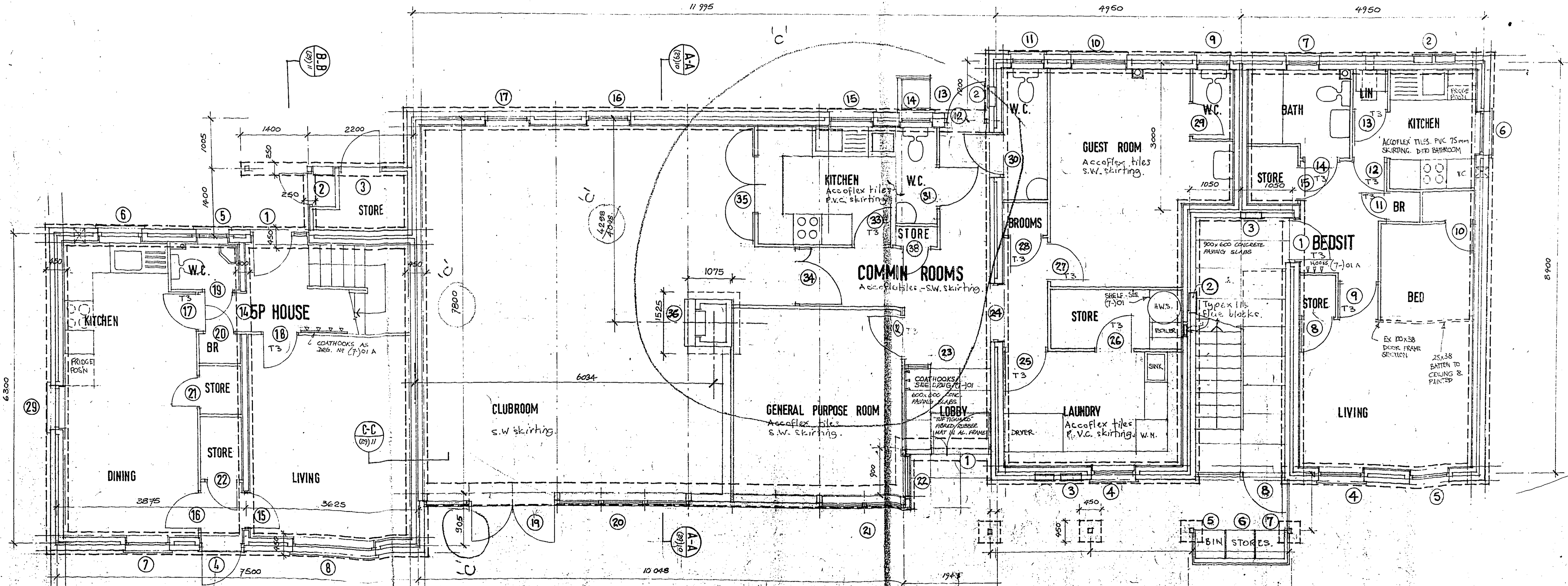
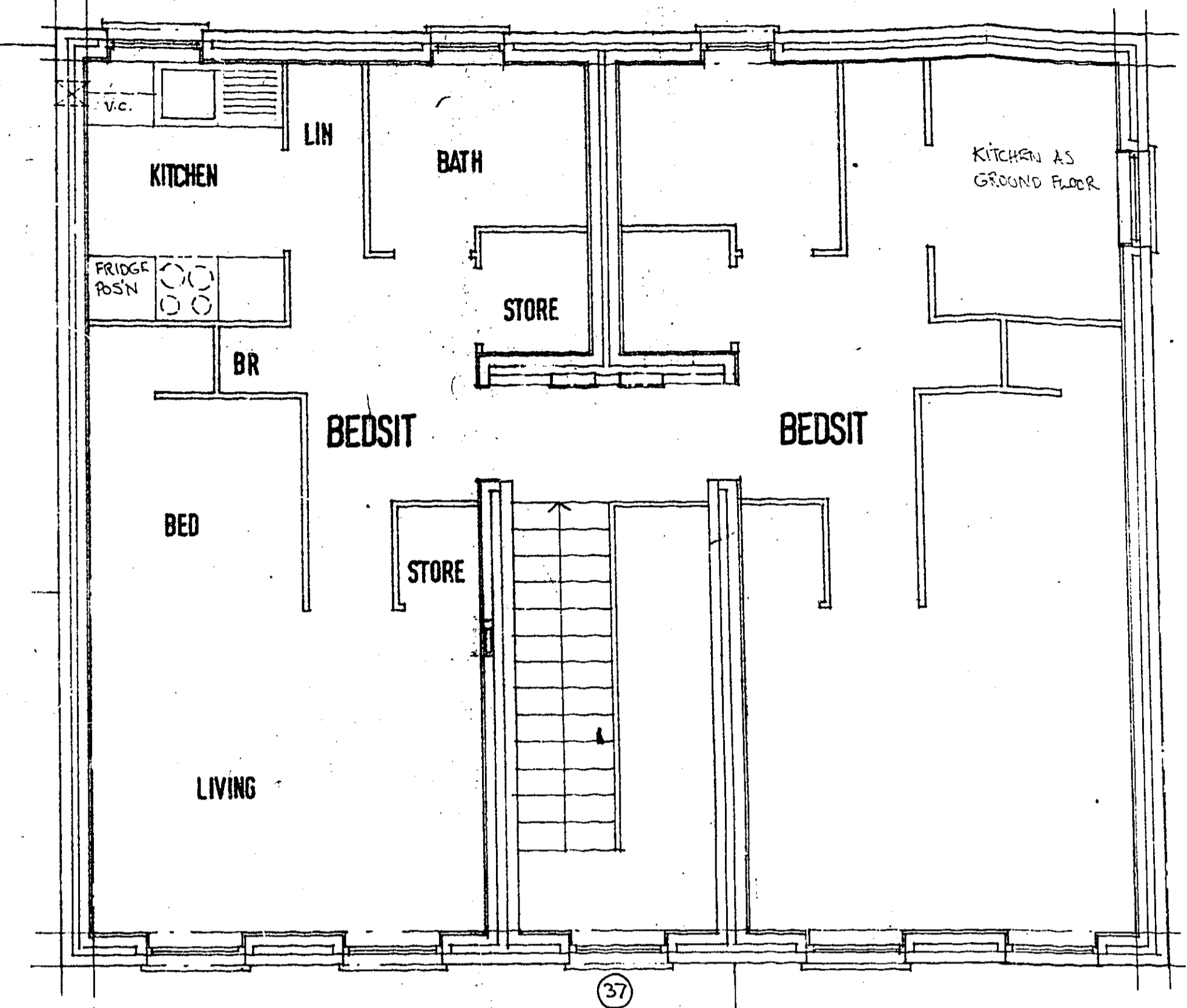

GROUND FLOOR

KITCHEN TO CLUBROOM INCREASED & BUILT IN WASHBASIN ADDED; WC-AREA REDESIGNED & STORE ADDED; CHIMNEY REPOSITIONED & WINDOW 25/11 @ DELETED; DOOR 1/13 ADDED 30.8.78.
 B. GAS METER BOLTONE METER SYSTEM LIFT.
 D. FLOOR FINISH ADDED.

NOTE: DOORS MARKED 'T'S' ARE FIRE RESISTING IN ACCORDANCE WITH C.P. 3 CHAP. IV PT. 1 TYPE '3' DOOR.

Client
WELWYN GARDEN CITY HOUSING ASSOCIATION
 Job title

SOUTH DRIVE CUFFLEY

Drawing title
**BLOCK No 4
 GENERAL ARRANGEMENT.
 FOUNDATIONS**

Scale 1:50 Date 16.5.78 Drawn C.P.R.

CONBARC PARTNERSHIP
 45 Welbeck Street, London W1M 8EQ
 Belfast Glasgow Ross-shire

L 285 (99) 34 C

A1594x841

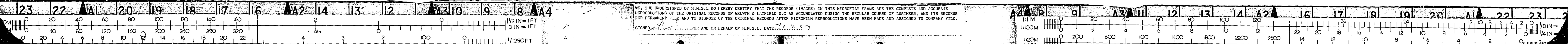

WE, THE UNDERSIGNED OF H.M.S.L. DO HEREBY CERTIFY THAT THE RECORDS (IMAGES) IN THIS MICROFILM FRAME ARE THE COMPLETE AND ACCURATE REPRODUCTIONS OF THE ORIGINAL RECORDS OF WELWYN & GUYFLETT D.C. AS ACCUMULATED DURING THE REGULAR COURSE OF BUSINESS, AND ITS RECORDS FOR PERMANENT FILE AND TO DISPOSE OF THE ORIGINAL RECORDS AFTER MICROFILM REPRODUCTIONS HAVE BEEN MADE AND ASSIGNED TO COMPANY FILE.
 STORED FOR AND ON BEHALF OF H.M.S.L. DATE: 11.11.78