

rear elevation

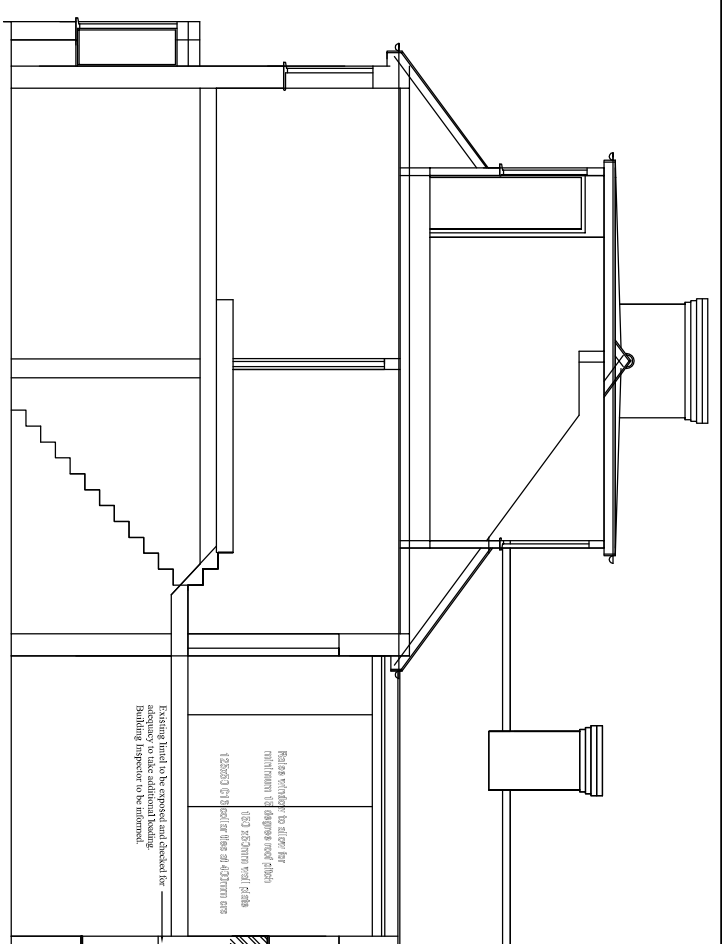

Section A-A

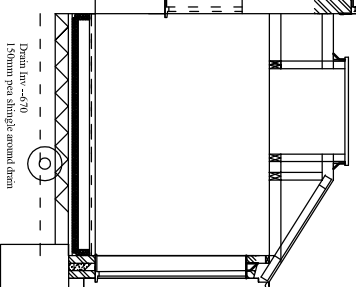

Actual depth to be ascertained and approved by Building Inspectors on site.

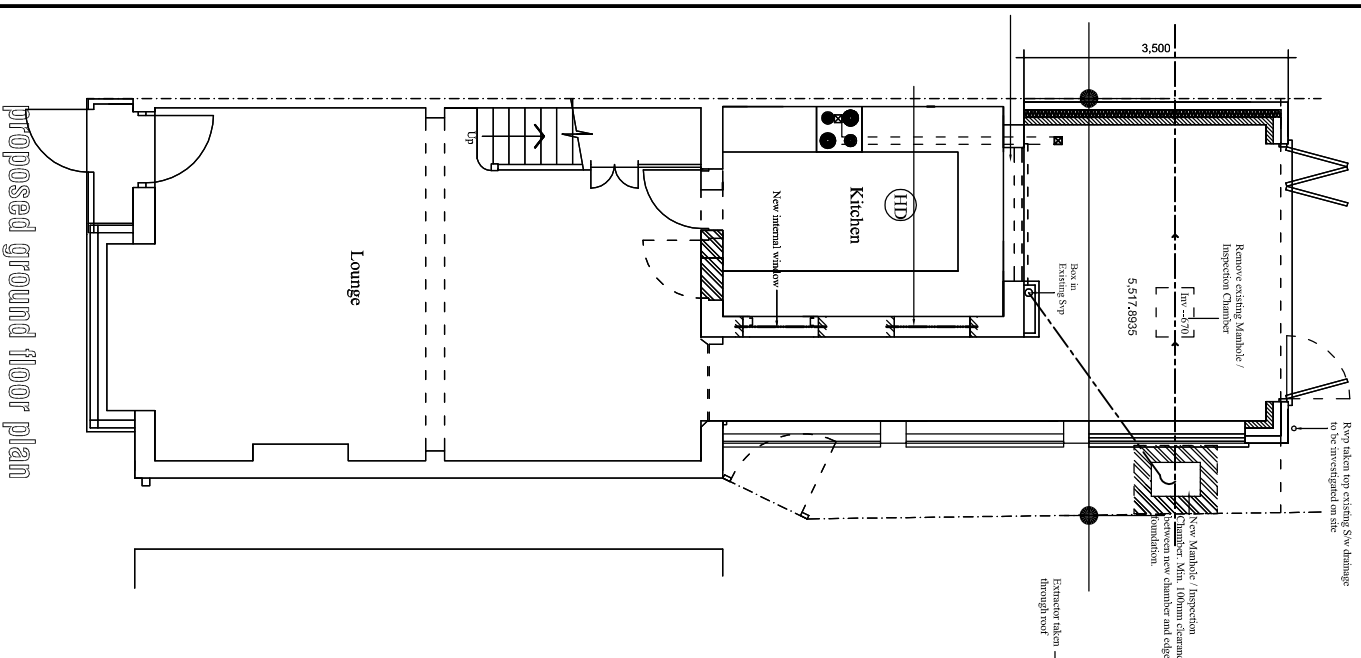

proposed ground floor plan

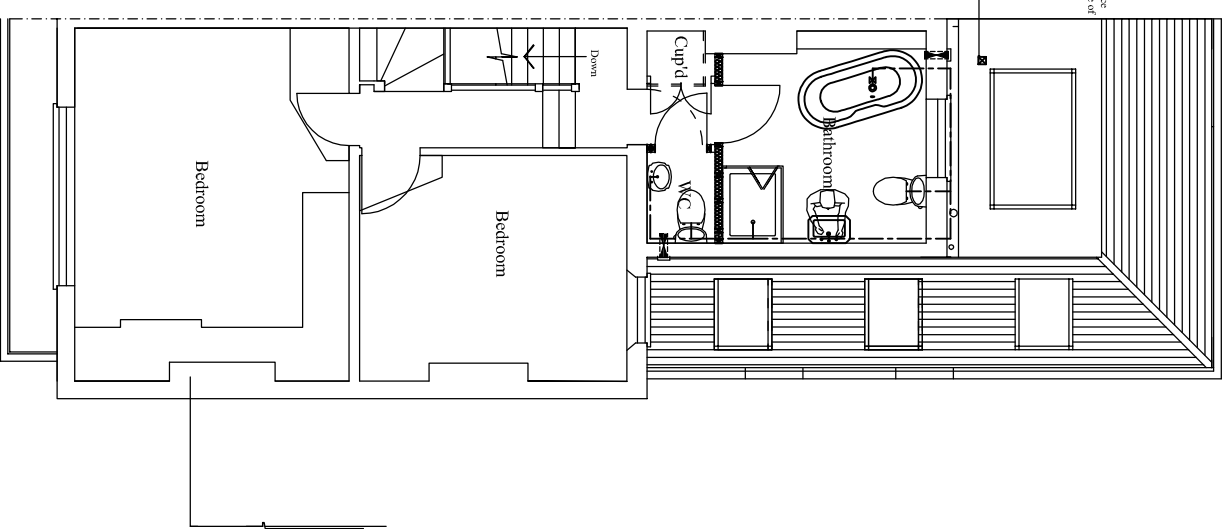

first floor plan

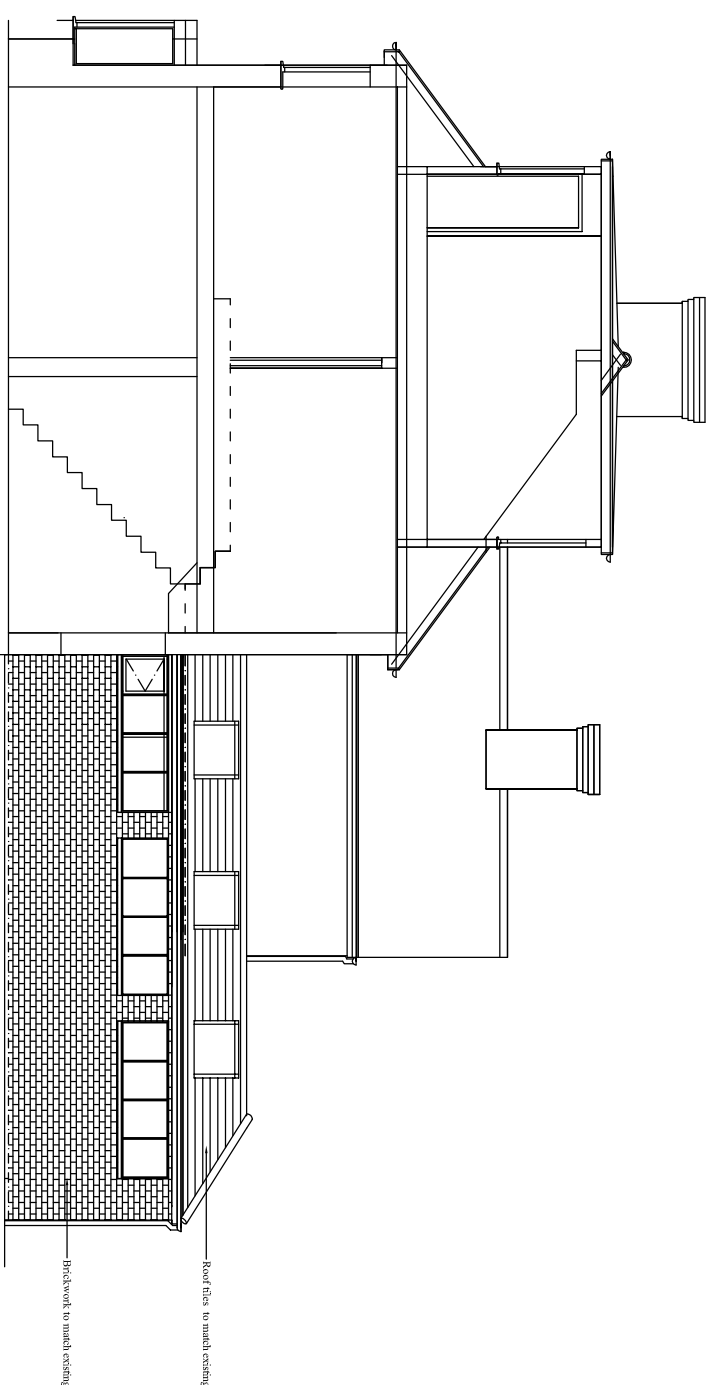

Scale 1:100 & 1:50

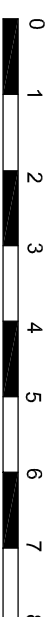

project	5 Thornorton Road, Potters Bar EN6
date	May 2016
scale	1:100 @ A3 & 1:50 @ A1
client	PROPOSED GROUND FLOOR SIDE AND REAR EXTENSION
architect	STEVEN GRAY ARCHITECTURAL DESIGN SERVICES
drawing number	475/3F