

Scale 1:100

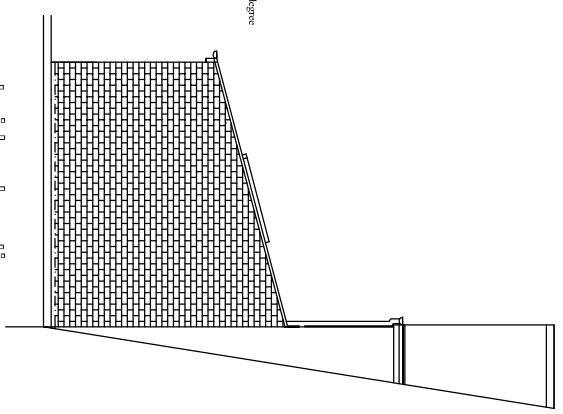
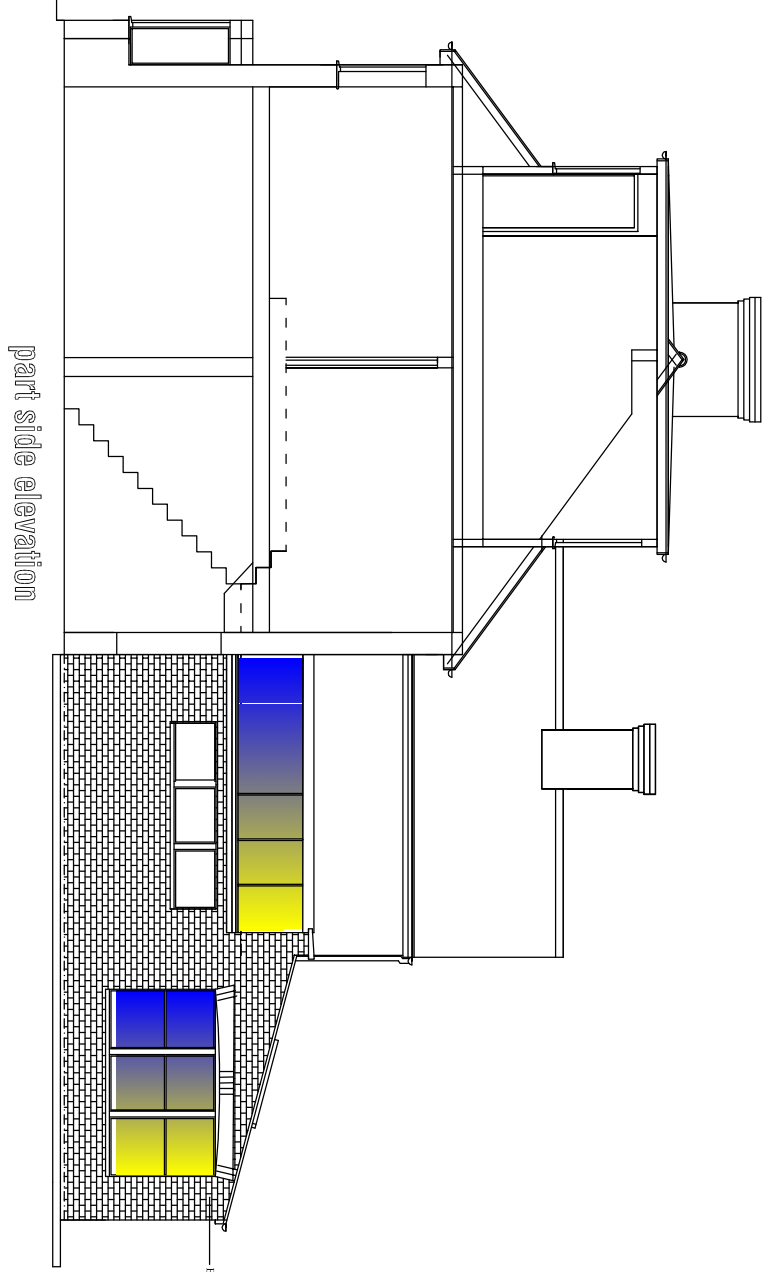
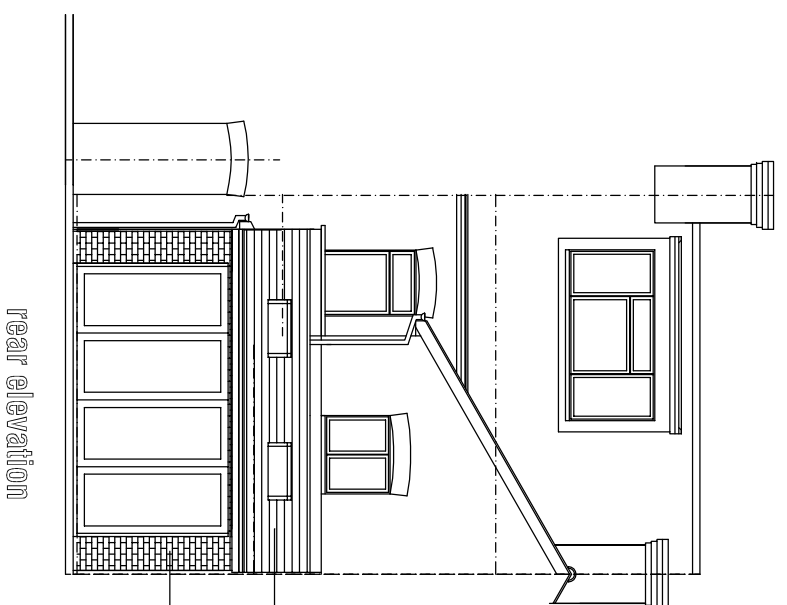

| | |
|--|---|
| project | 5 Thornorton Road, Potters Bar EN6 |
| client | PROPOSED GROUND FLOOR SIDE AND REAR EXTENSION |
| date | May 2016 |
| scale | 1:100 @ A3 & 1:50 @ A1 |
| STEVEN GRAY ARCHITECTURAL DESIGN SERVICES | |
| <small>36 Ladbroke Grove, Bristol, BS2 8PU Tel: 020 3371 0629 Email: steven@sgdps.com drawing number</small> | |
| 475/3 | |
| <small>© COPYRIGHT</small> | |