

GROUND FLOOR 145M2

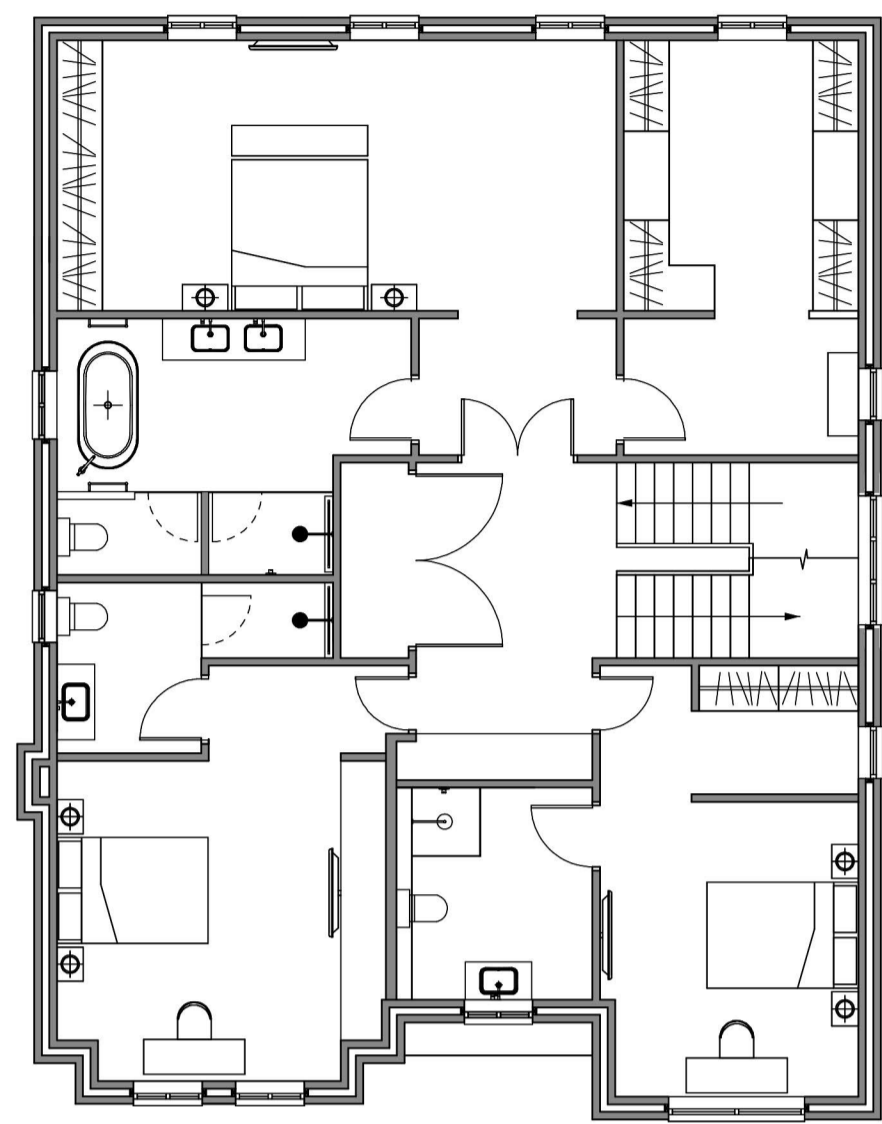

FIRST FLOOR 143M2

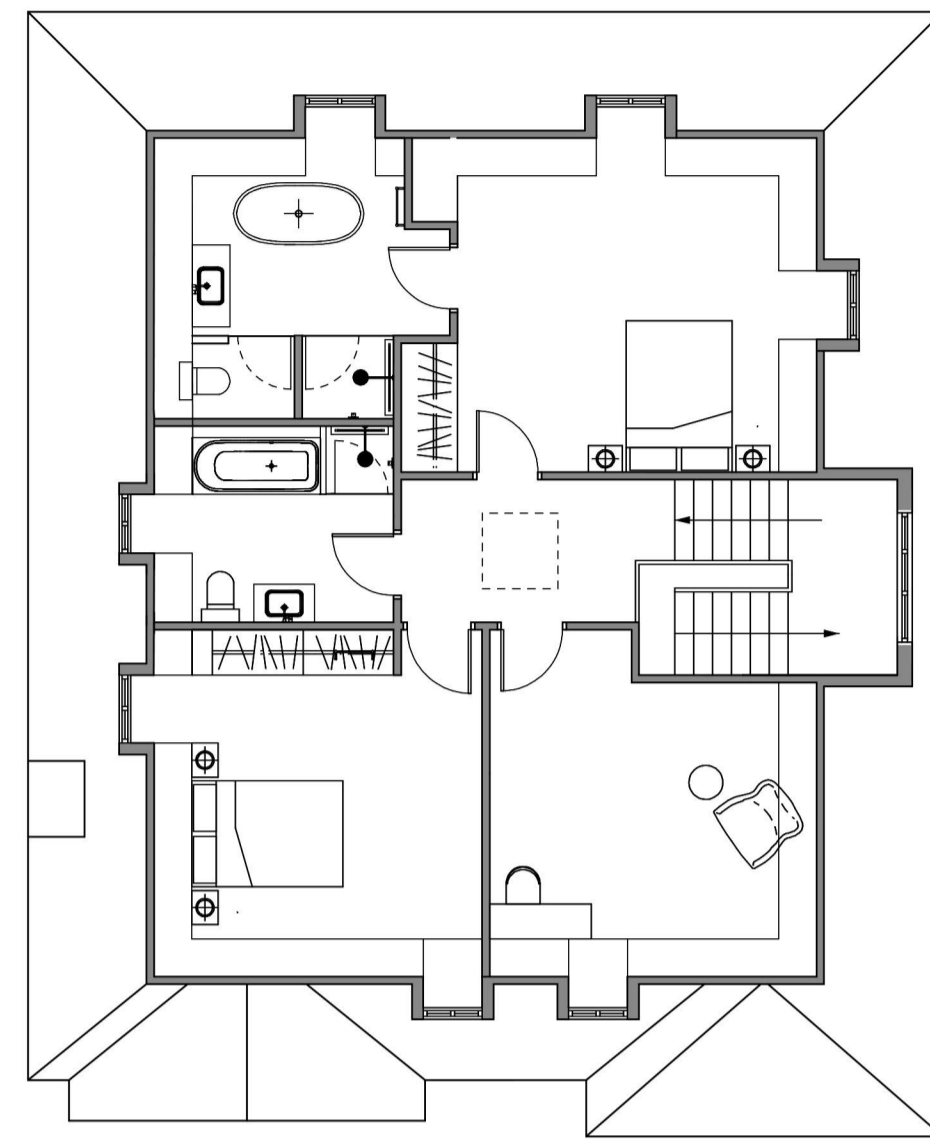

SECOND FLOOR 101M2

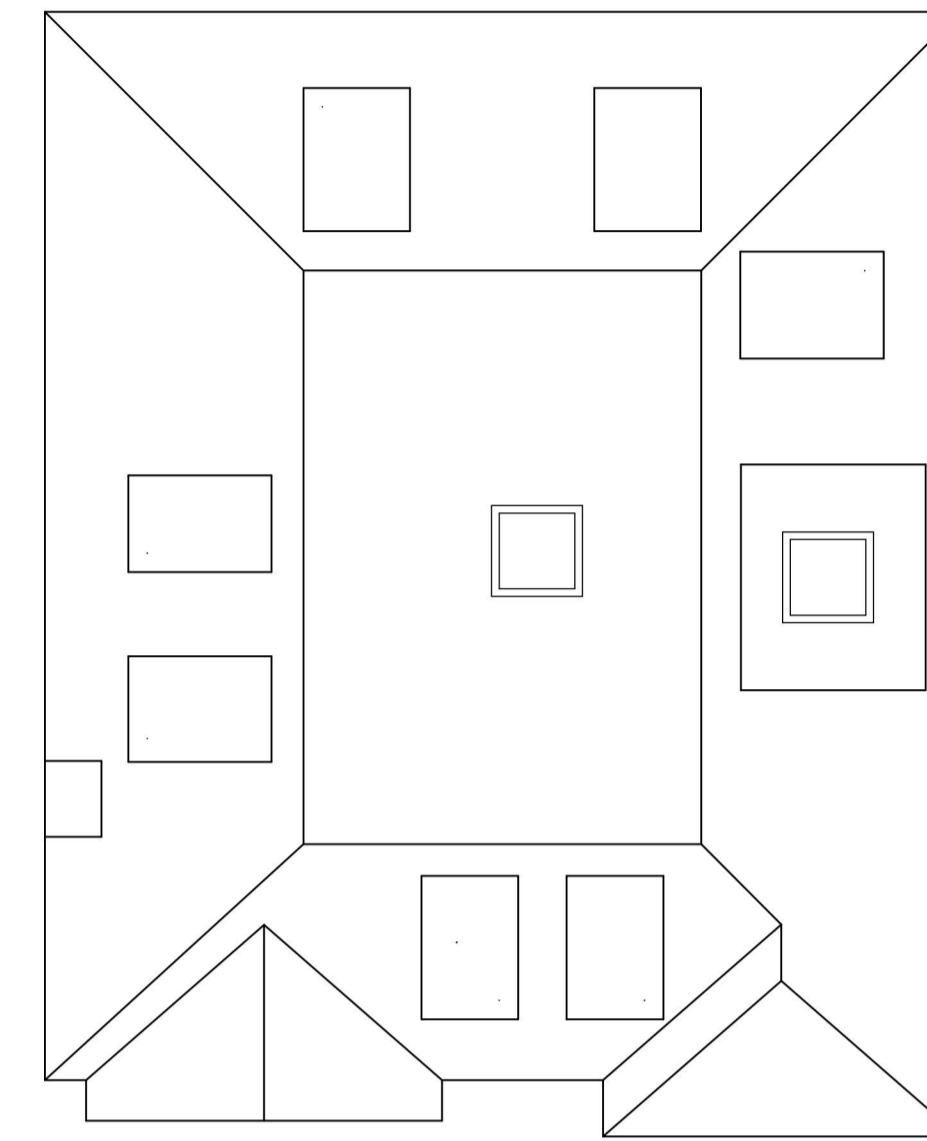

PLANNING

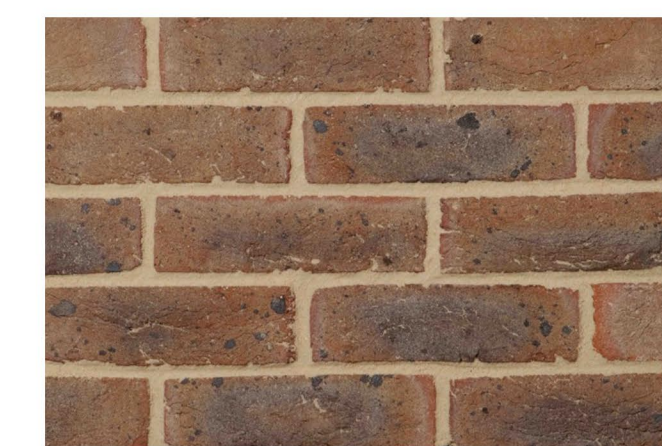

MICHELMERSH FRESHFIELD LANE  
HANDMADE TO MAIN WALLS

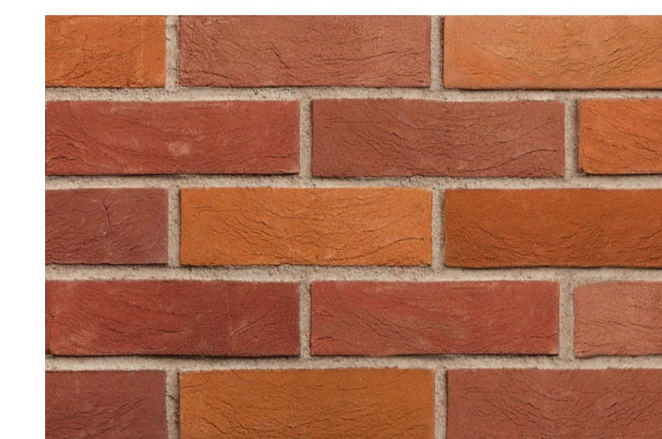

MICHELMERSH CHARNWOOD  
HENLEY RED  
WINDOW SURROUNDS AND QUOINS



FRONT ELEVATION



REAR ELEVATION



SIDE ELEVATION



SIDE ELEVATION

GIFA- 389M2

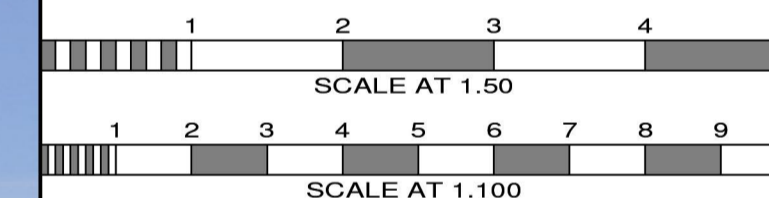

| No.       | Date | By | Contents |
|-----------|------|----|----------|
| Revisions |      |    |          |

Site Address  
101 BROOKMANS AVE  
BROOKMANS PARK  
AL9 7QG

Job Title  
DEMOLITION OF EXG  
HOUSE AND  
ERECTION OF 6 HOUSES

Drawing Title  
HOUSE 3 PLANS AND ELEVATIONS  
Scale 1:100 @A1 Date 08/19 Drawn by SB

**Alan Cox**  
associates  
Architectural & Planning Consultants  
TEL: 020 - 8440 - 7777  
FAX: 020 - 8364 - 9556

Proj. No. 485018-19 Rev. D

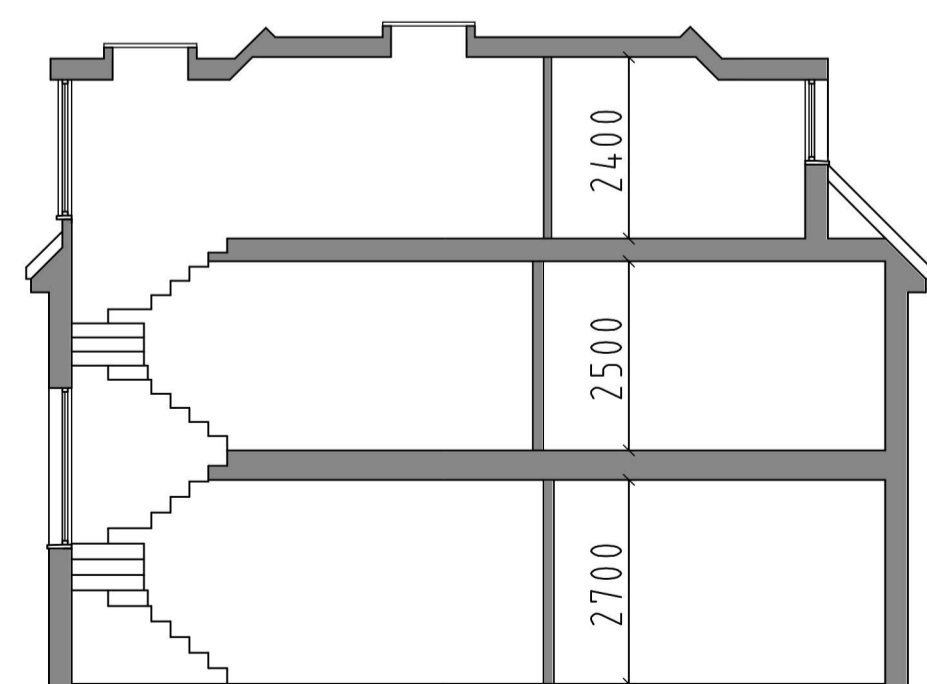

SHORT SECTION

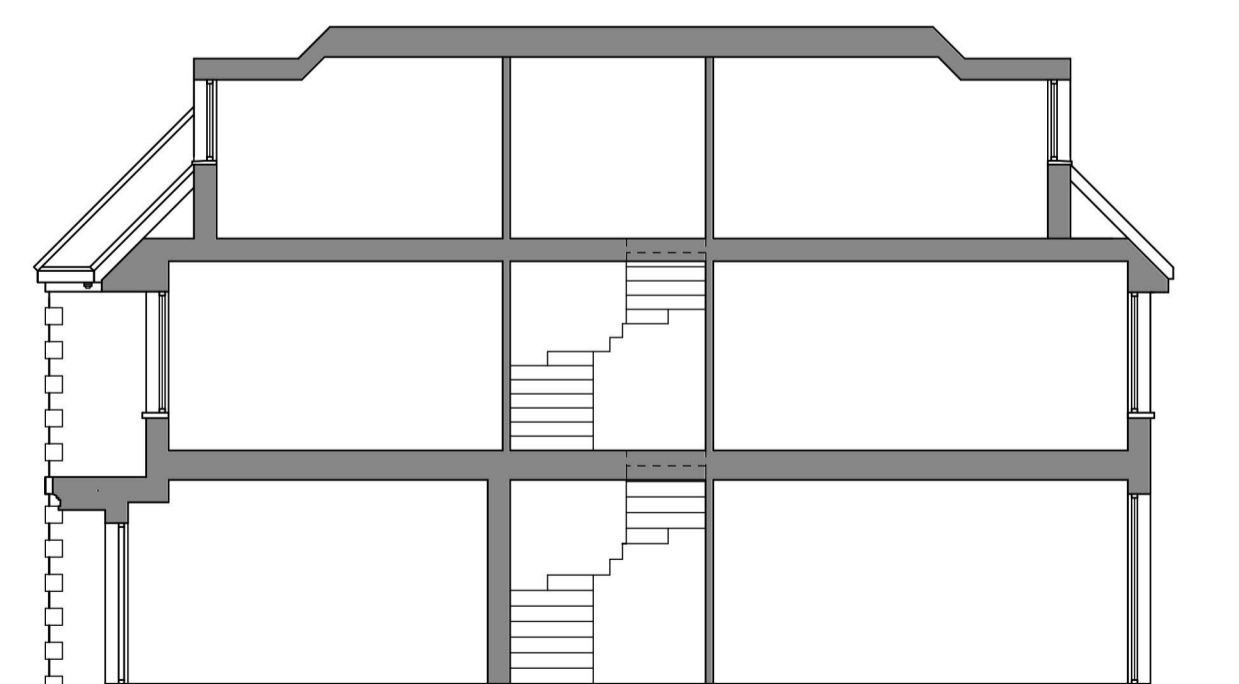

LONG SECTION