

GROUND FLOOR 145M2

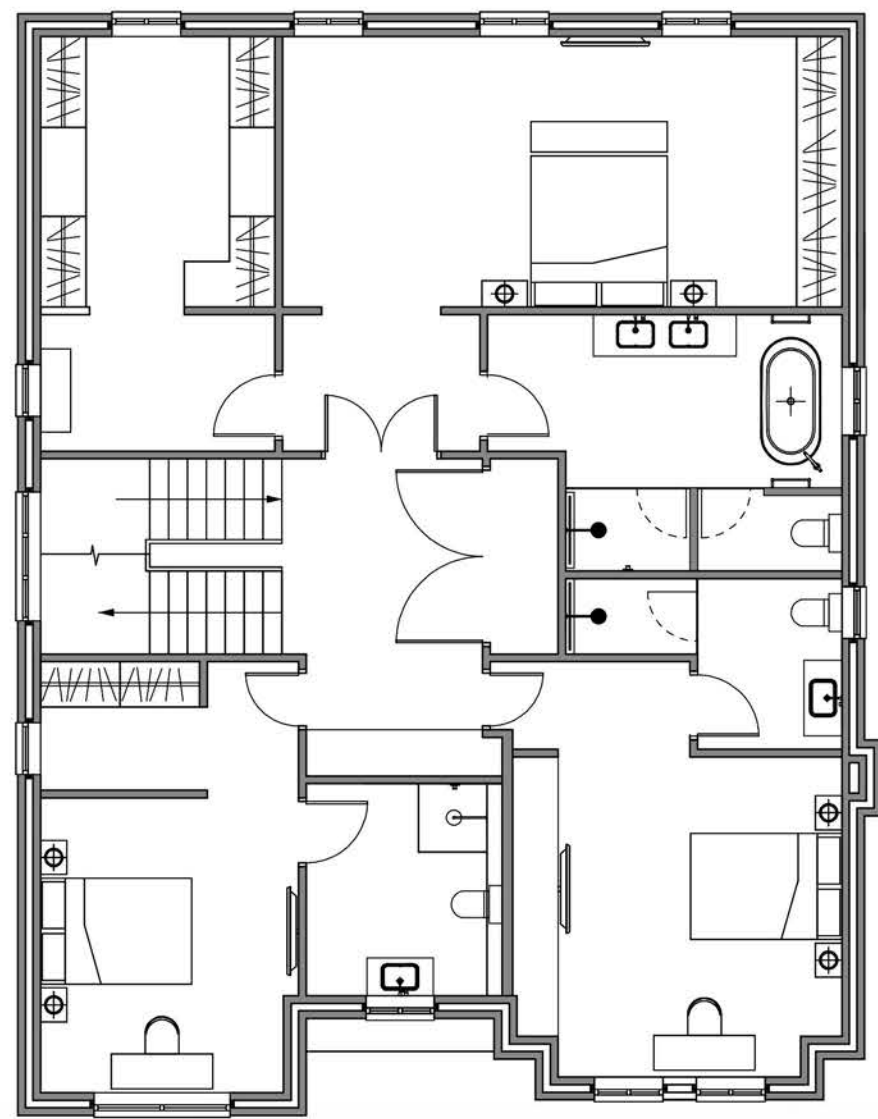

FIRST FLOOR 143M2

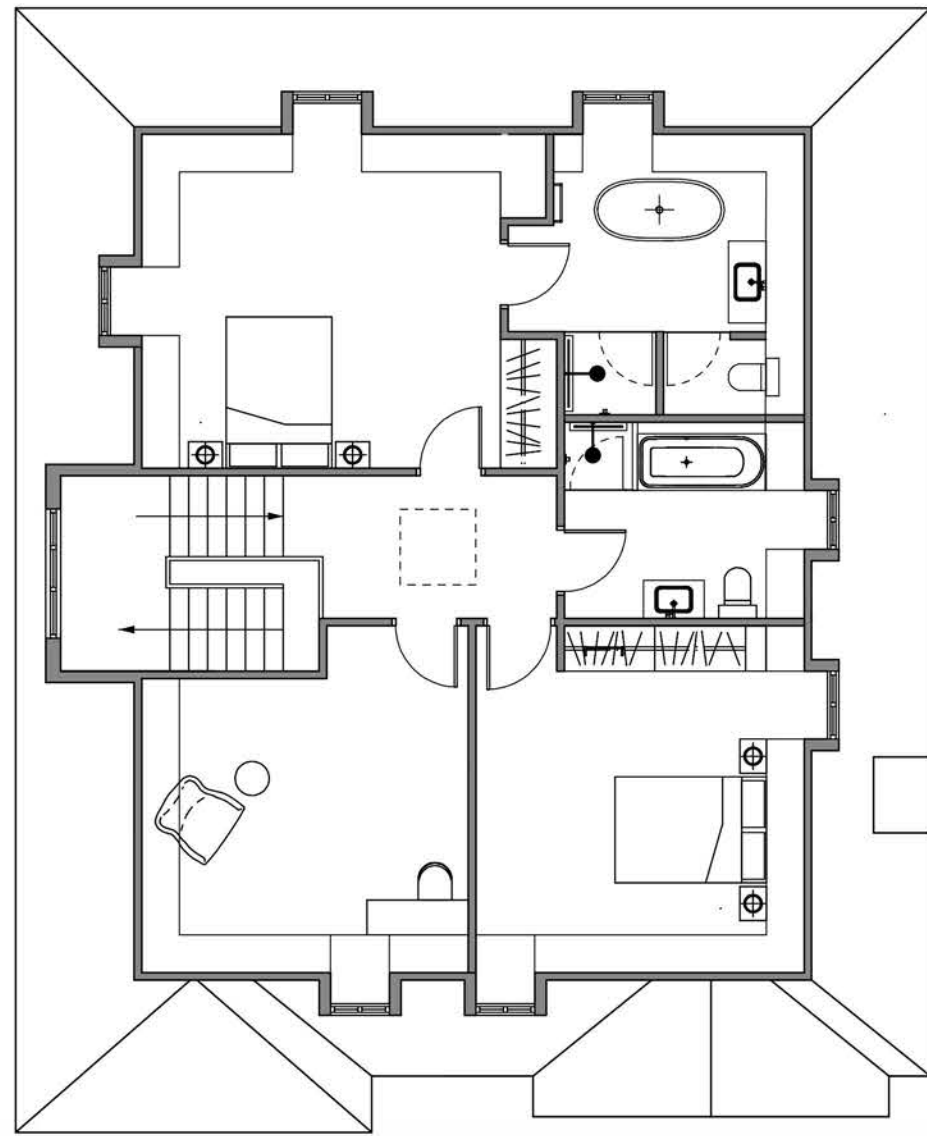

SECOND FLOOR 101M2

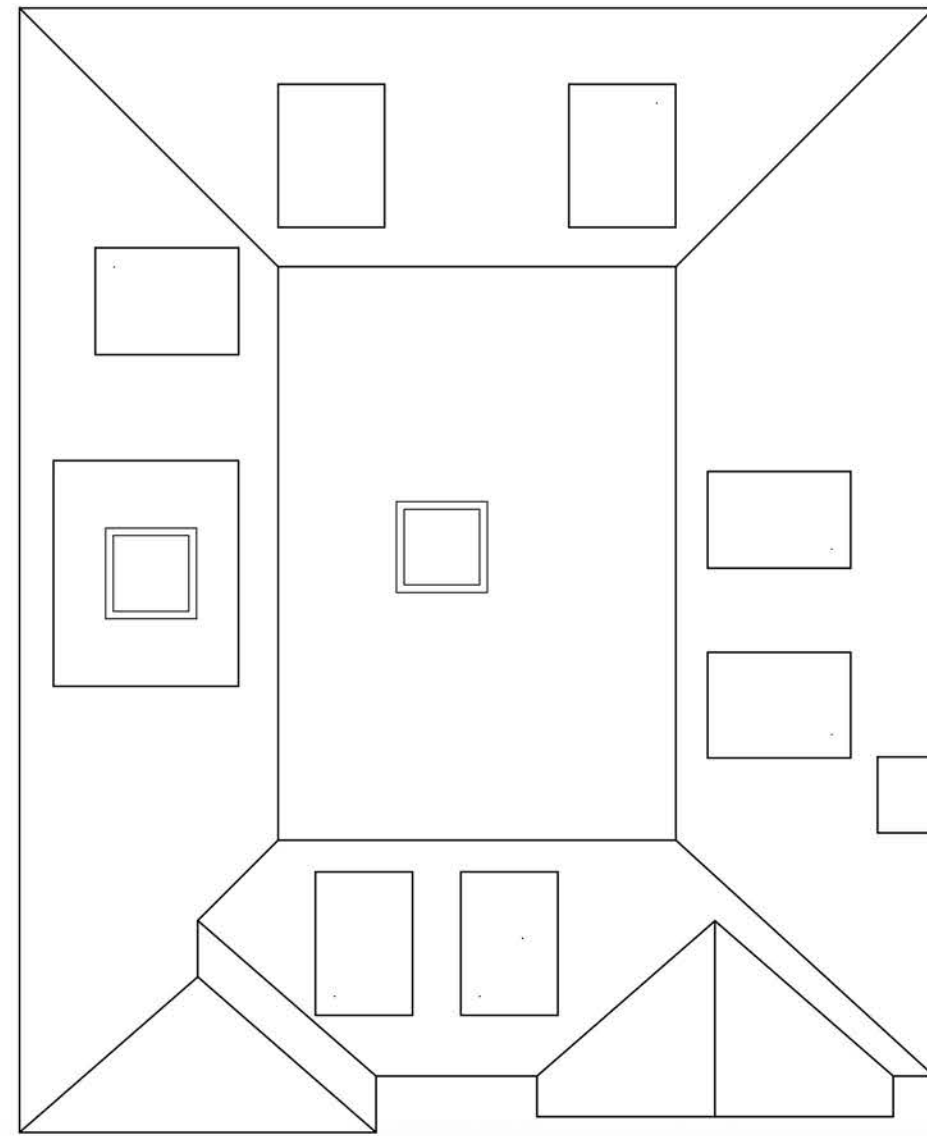

ROOF PLAN



FRONT ELEVATION



REAR ELEVATION



SIDE ELEVATION



SIDE ELEVATION

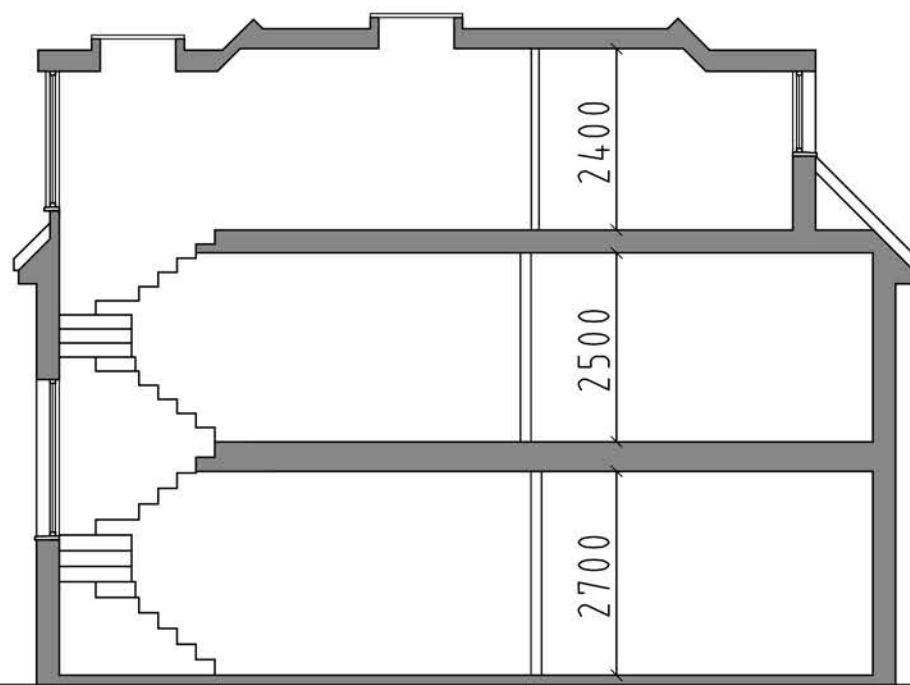

SHORT SECTION

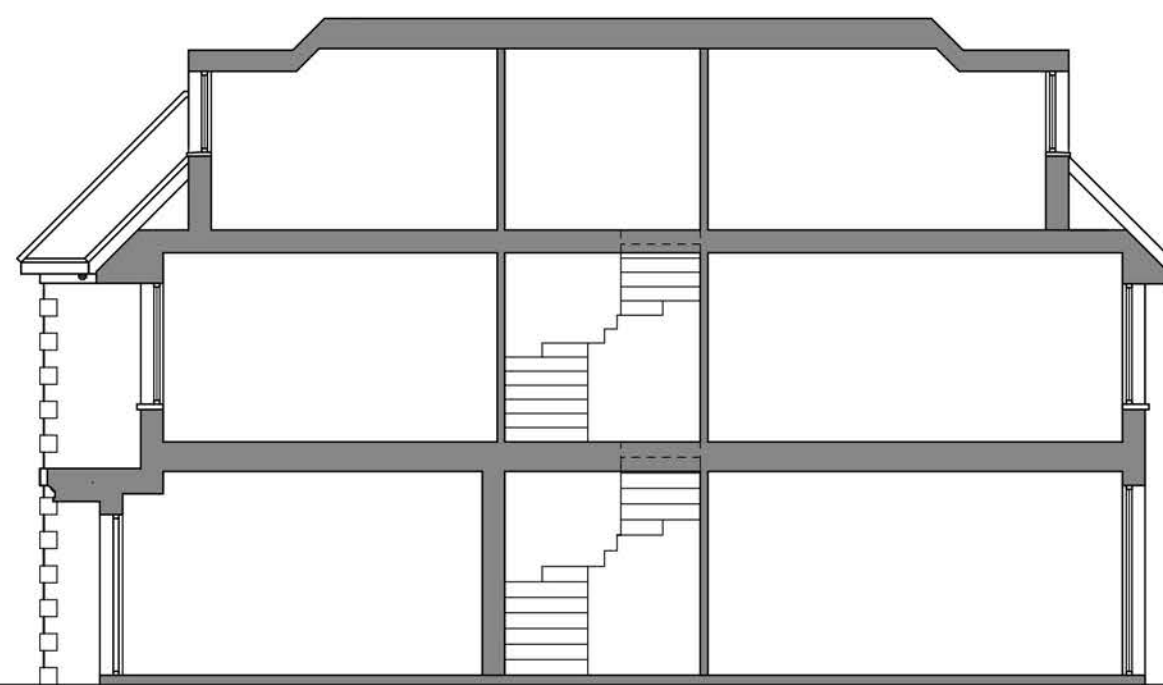

LONG SECTION

MATERIALS HOUSES 1-3



CHINESE OR SPANISH SLATE



GRP DORMERS



TIMBER STYLE UPVC SASH WINDOWS



BLACK UPVC GUTTERS AND DOWNPIPES



TIMBER FRONT DOOR



WHITE ALUMINIUM PATIO DOORS TO REAR



RECONSTITUTED PORTLAND STONE SURROUNDS BY KEYSTONE OR SIMILAR

PLANNING

BRICK



MICHELMERSH FRESHFIELD LANE  
HANDMADE TO MAIN WALLS



MICHELMERSH CHARNWOOD  
HENLEY RED  
WINDOW SURROUNDS AND QUOINS

GIFA- 389M2

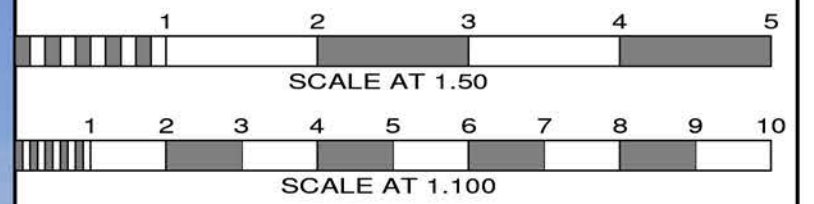

No.	Date	By	Contents
Revisions			

Site Address  
101 BROOKMANS AVE  
BROOKMANS PARK  
AL9 7QG

Job Title  
DEMOLITION OF EXG  
HOUSE AND  
ERECTION OF 6 HOUSES

Drawing Title  
HOUSE 1 PLANS AND ELEVATIONS  
Scale 1:100 @A1 Date 01/20 Drawn By SB

Alan Cox  
associates  
Architectural & Planning Consultants  
TEL: 020 - 8440 - 7777  
FAX: 020 - 8364 - 9556

Dwg No. 485018-17 Rev. E