

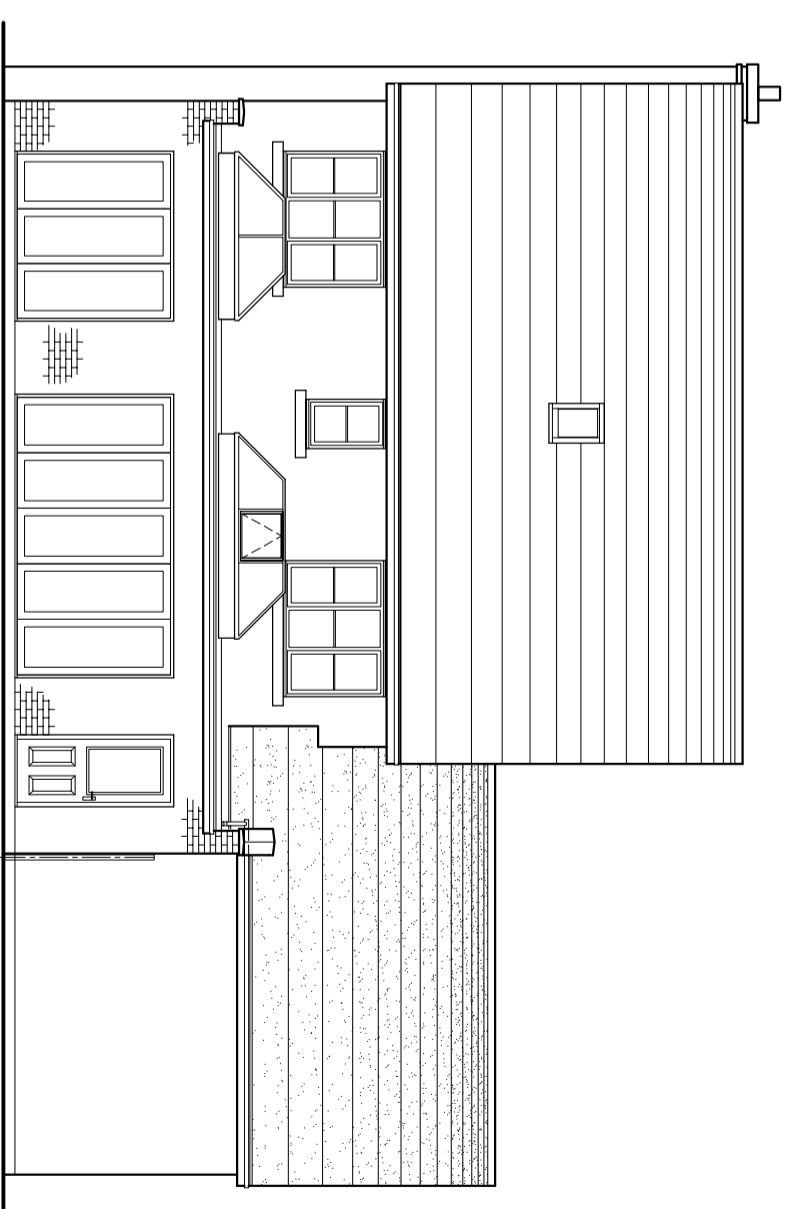

PROPOSED FRONT ELEVATION

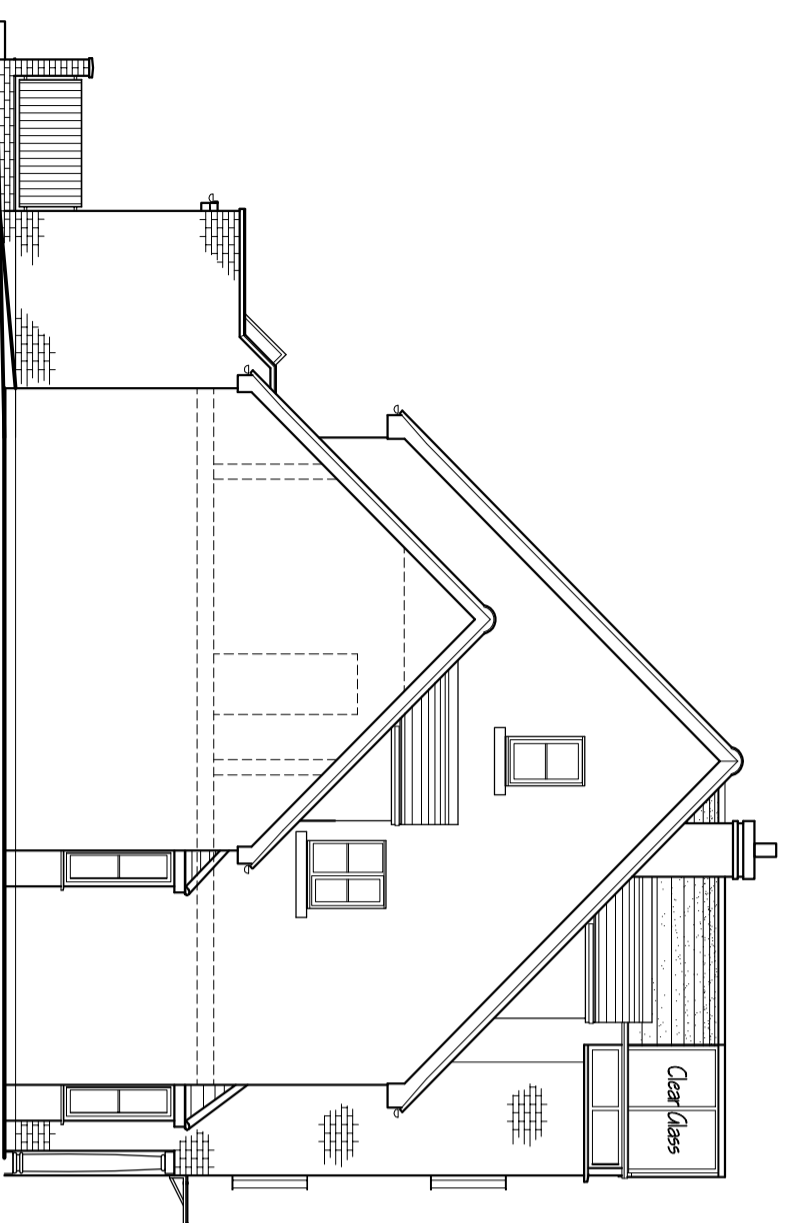

PROPOSED REAR ELEVATION



PROPOSED SIDE ELEVATION

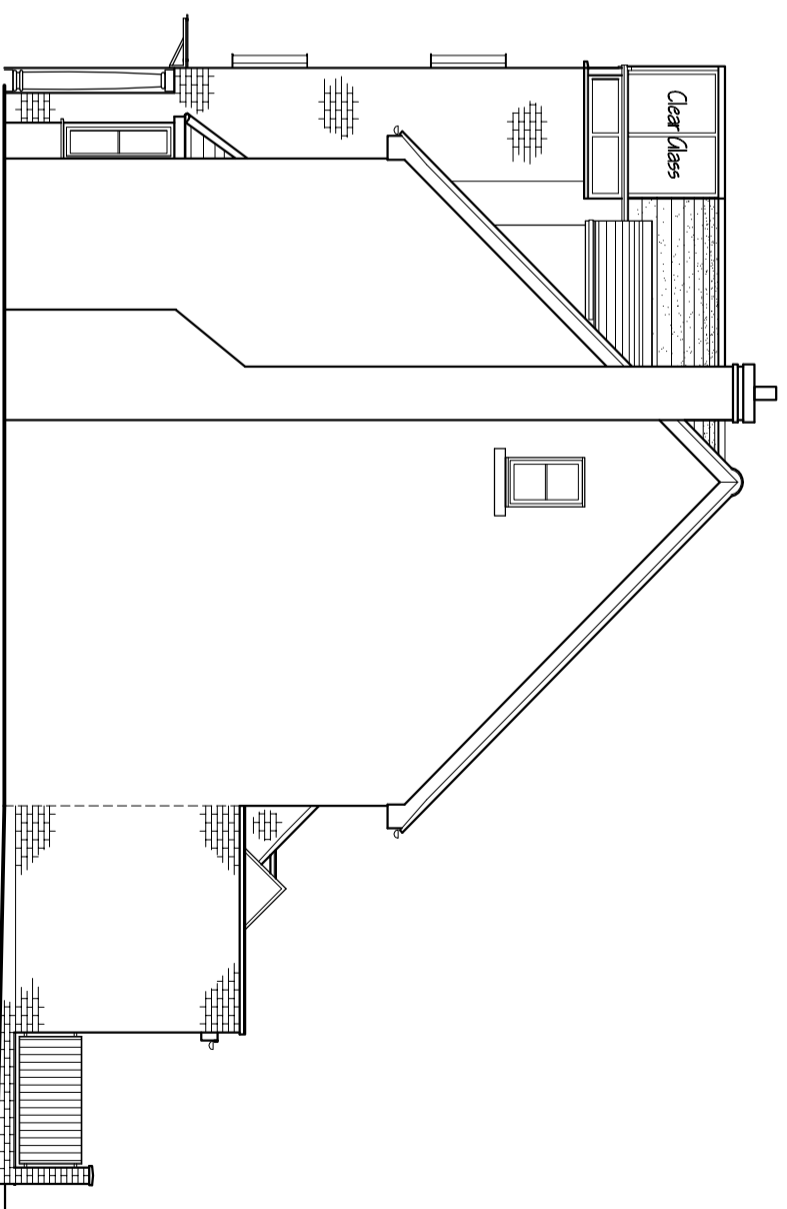

PROPOSED SIDE ELEVATION

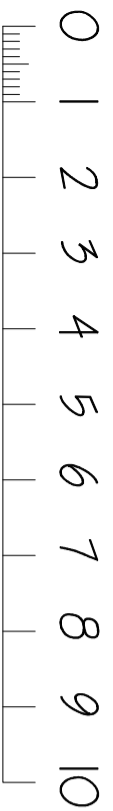

Metres

Scale Bar @ 1:100

- General Notes.
1. All new general windows and french doors to be finished in white Upvc double glazed units to match existing.
 2. All new brickwork to match existing.
 3. All new roof tiles to match existing.
 4. All new structural beams and structural elements to be verified by calculations and specifications as provided by a qualified structural engineer prior to construction.
 5. All construction work to be in accordance with the building regulations and standard codes of practise.

Project		Title	
PROPOSED 3 STOREY EXTENSION TO FRONT ELEVATION AND GROUND FLOOR REAR EXTENSION AND GARAGE CONVERSION TO 'GRANNY' ANNEXE AND FIRST FLOOR GYM AREA.		PROPOSED ELEVATIONS - SHEET 4	
Address		DRAWING No.	
42 DARTFORD CLOSE, HATFIELD, HERTS. AL10 9PF		22 / 75	
Client	Dr F MAHMOUD	Date	November 2022
Date	November 2022	Scale	1:100 @ A3
Scale	1:100 @ A3	Revision	- 1
Drawing No.	22 / 75	Revision	- 1