

LEGEND:

- Existing
 - Proposed
 - Consented
 - Cutback
- 12120**
 AOD Height (mm)

SOURCES OF INFORMATION:

EXISTING, SURROUNDING & ANALYSED BUILDINGS

ANSTEY HORNE
 Received on 24/01/22

Site and aerial photos.

PROPOSED BUILDINGS

ALAN CAMP ARCHITECTS
 Received on 27/02/23

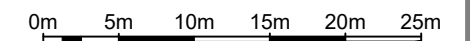

REV	DESCRIPTION	DATE

© Copyright Anstey Horne & Co. Ltd
 This drawing is the property of Anstey Horne & Co. Ltd. All rights reserved.
 This drawing should not be reproduced without permission.
 Do not scale from this drawing.

CLIENT: ALDENHAM RESIDENTIAL

PROJECT TITLE: BEALES HOTEL
 COMET WAY, HATFIELD

SCHEME REF: SCHEME RECEIVED: 27/02/23

DRAWING TITLE: SITE PLAN VIEW
 PROPOSED SCHEME

MODELLED BY / DRAWN BY: JS/BS/AH DATE: 02/03/23 SCALE: 1:500 **A3**

PROJECT No: ROL00785_R05_V01_ RELEASE No: VERSION No: DRAWING No: 004

Site Plan

SITE PLAN VIEW

PARKHOUSE CT

COMET WAY

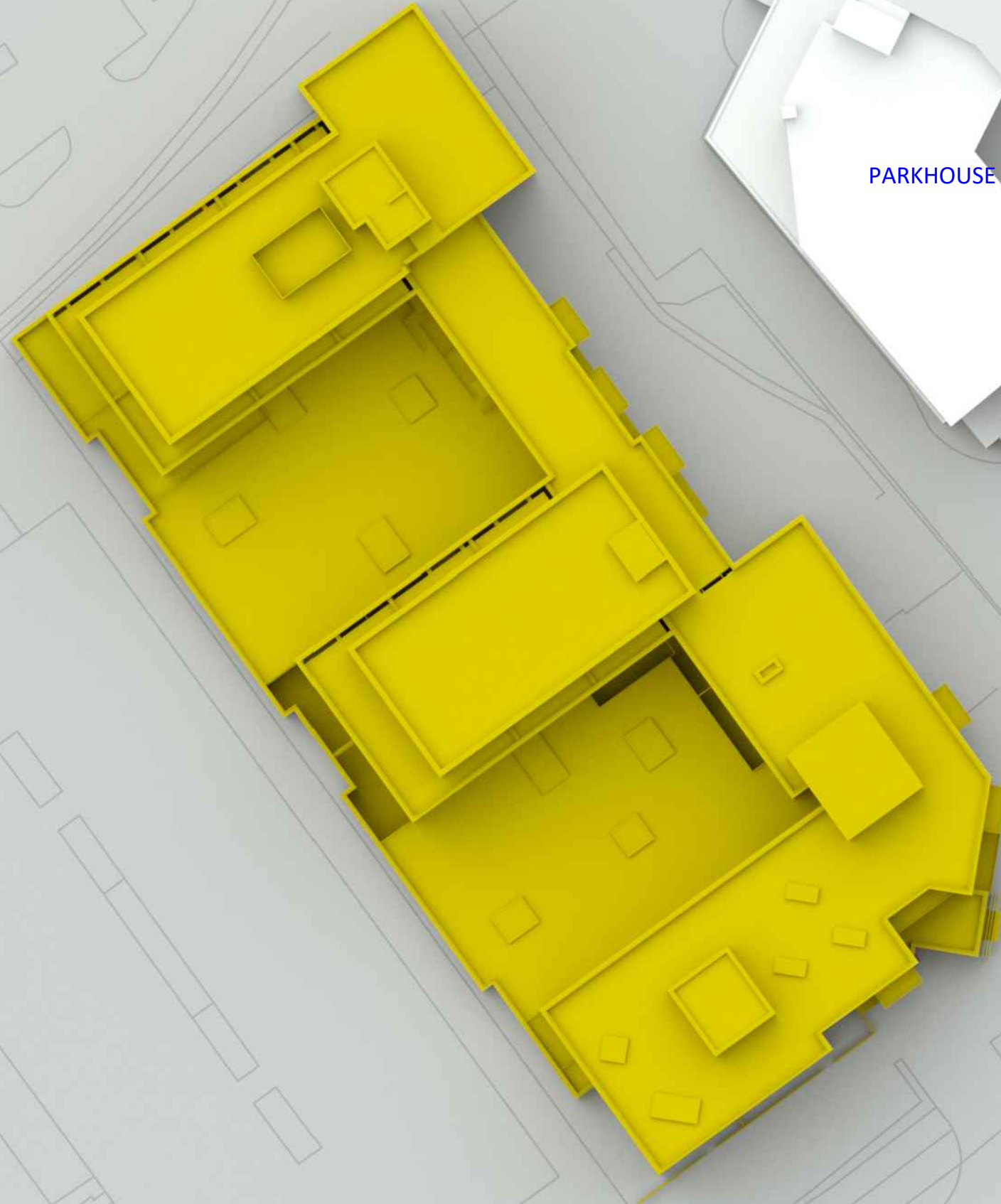

LEGEND:

- Existing
- Proposed
- Consented
- Cutback
- 12120**
▼ AOD Height (mm)

SOURCES OF INFORMATION:

EXISTING, SURROUNDING & ANALYSED BUILDINGS
 ANSTEY HORNE
 Received on 24/01/22
 Site and aerial photos.

PROPOSED BUILDINGS
 ALAN CAMP ARCHITECTS
 Received on 27/02/23

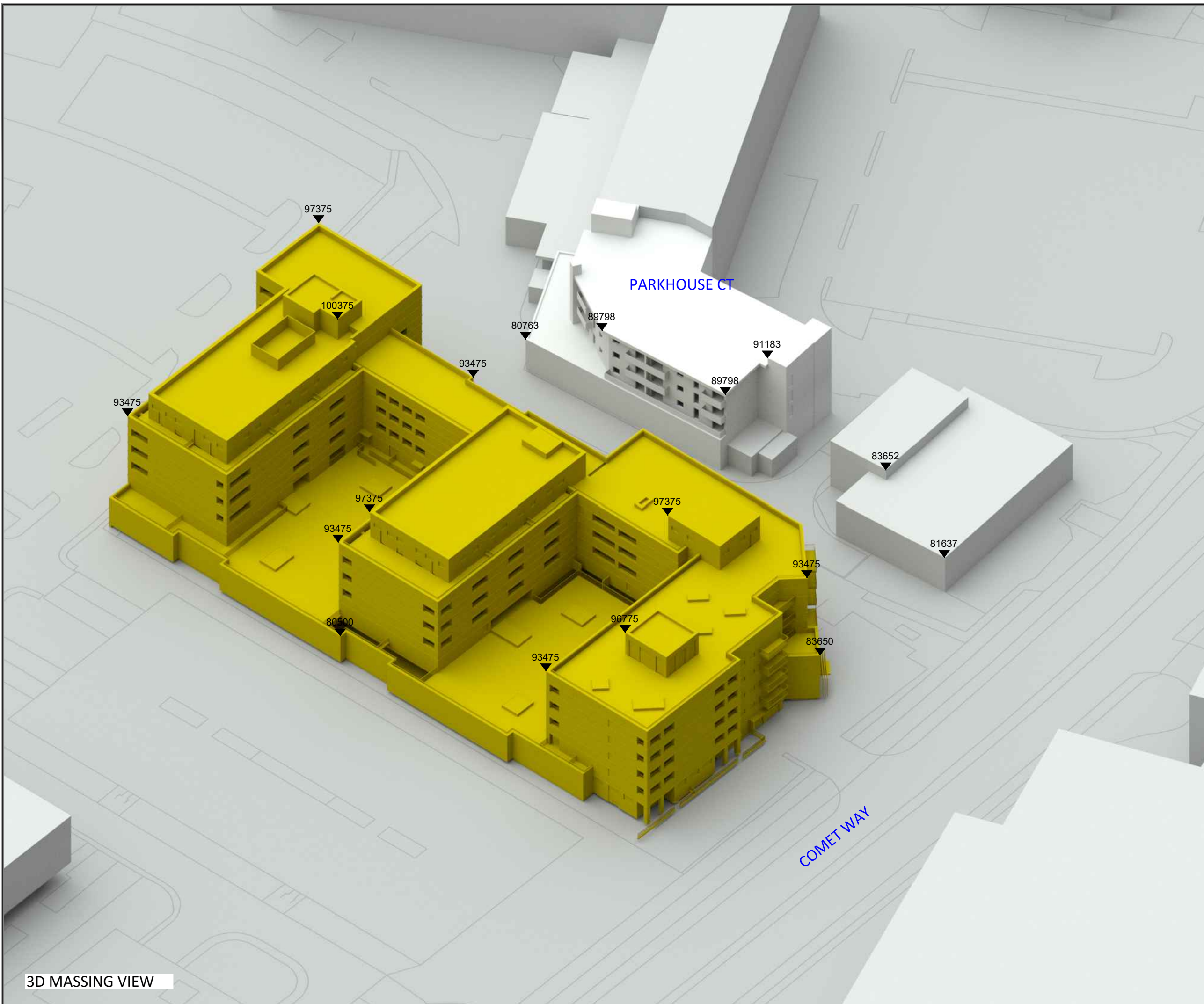

3D MASSING VIEW

REV	DESCRIPTION	DATE
© Copyright Anstey Horne & Co. Ltd This drawing is the property of Anstey Horne & Co. Ltd. All rights reserved. This drawing should not be reproduced without permission. Do not scale from this drawing.		
CLIENT: ALDENHAM RESIDENTIAL		
PROJECT TITLE: BEALES HOTEL COMET WAY, HATFIELD		
SCHEME REF: SCHEME RECEIVED: 27/02/23		
DRAWING TITLE: 3D MASSING MODEL VIEW PROPOSED SCHEME		
MODELLED BY: JS/BS/AH	DRAWN BY: JS/BS/AH	DATE: 02/03/23
SCALE: N.T.S.	A3	
PROJECT No: ROL00785_R05_V01_	RELEASE No:	VERSION No: 005
3D Massing Model		

LEGEND:

█ Existing	█ Consented
█ Proposed	█ Cutback
12120 ▼ AOD Height (mm)	

SOURCES OF INFORMATION:

EXISTING, SURROUNDING & ANALYSED BUILDINGS
 ANSTEY HORNE
 Received on 24/01/22
 Site and aerial photos.

PROPOSED BUILDINGS
 ALAN CAMP ARCHITECTS
 Received on 27/02/23

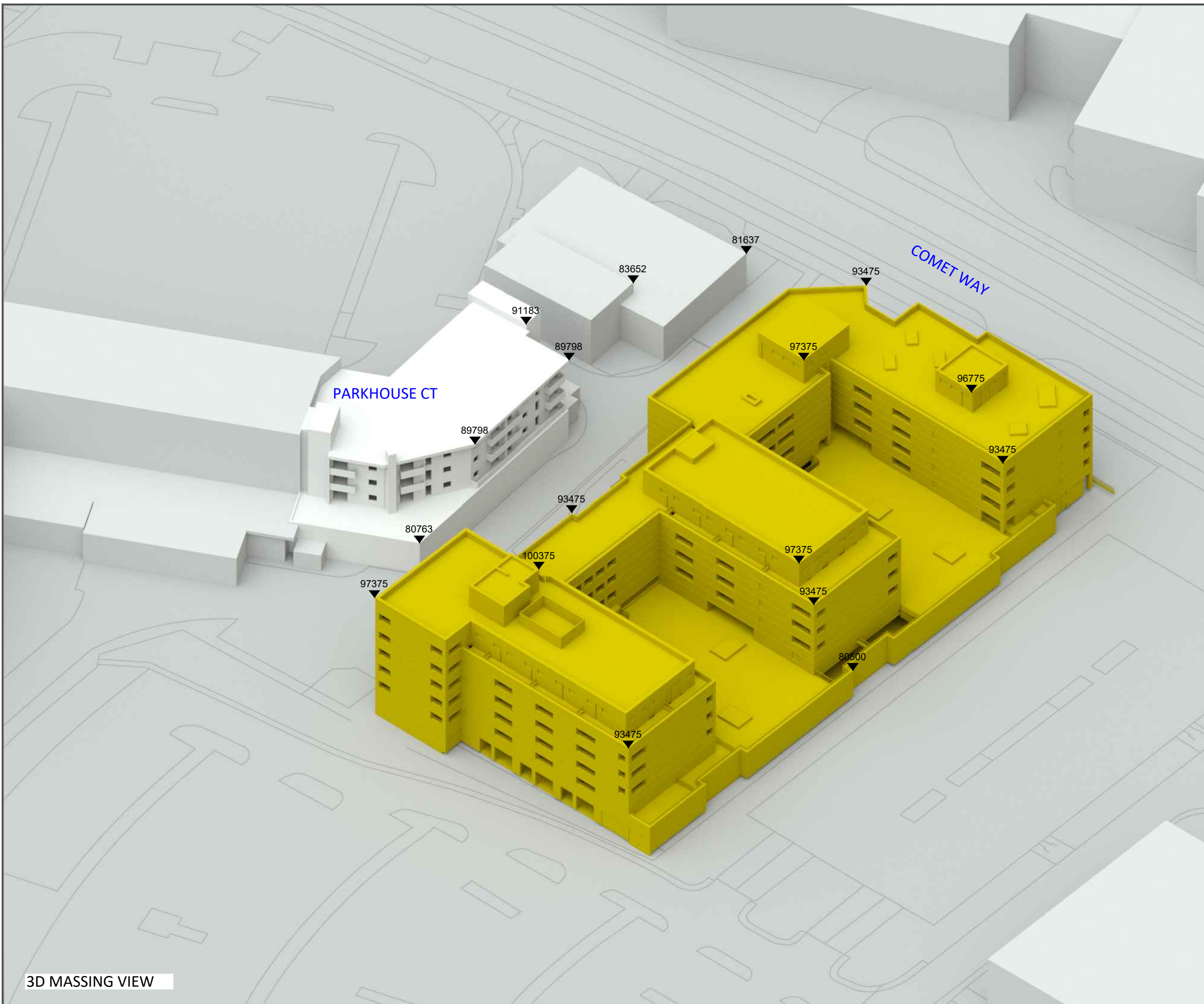

3D MASSING VIEW

REV	DESCRIPTION	DATE
© Copyright Anstey Horne & Co. Ltd This drawing is the property of Anstey Horne & Co. Ltd. All rights reserved. This drawing should not be reproduced without permission. Do not scale from this drawing.		
CLIENT: ALDENHAM RESIDENTIAL		
PROJECT TITLE: BEALES HOTEL COMET WAY, HATFIELD		
SCHEME REF: SCHEME RECEIVED: 27/02/23		
DRAWING TITLE: 3D MASSING MODEL VIEW PROPOSED SCHEME		
MODELLED BY / DRAWN BY JS/BS/AH	DATE: 02/03/23	SCALE: N.T.S. A3
PROJECT No: ROL00785_R05_V01_	RELEASE No:	VERSION No: 006
3D Massing Model		