

EXISTING FIRST FLOOR Scale :- 1 : 50

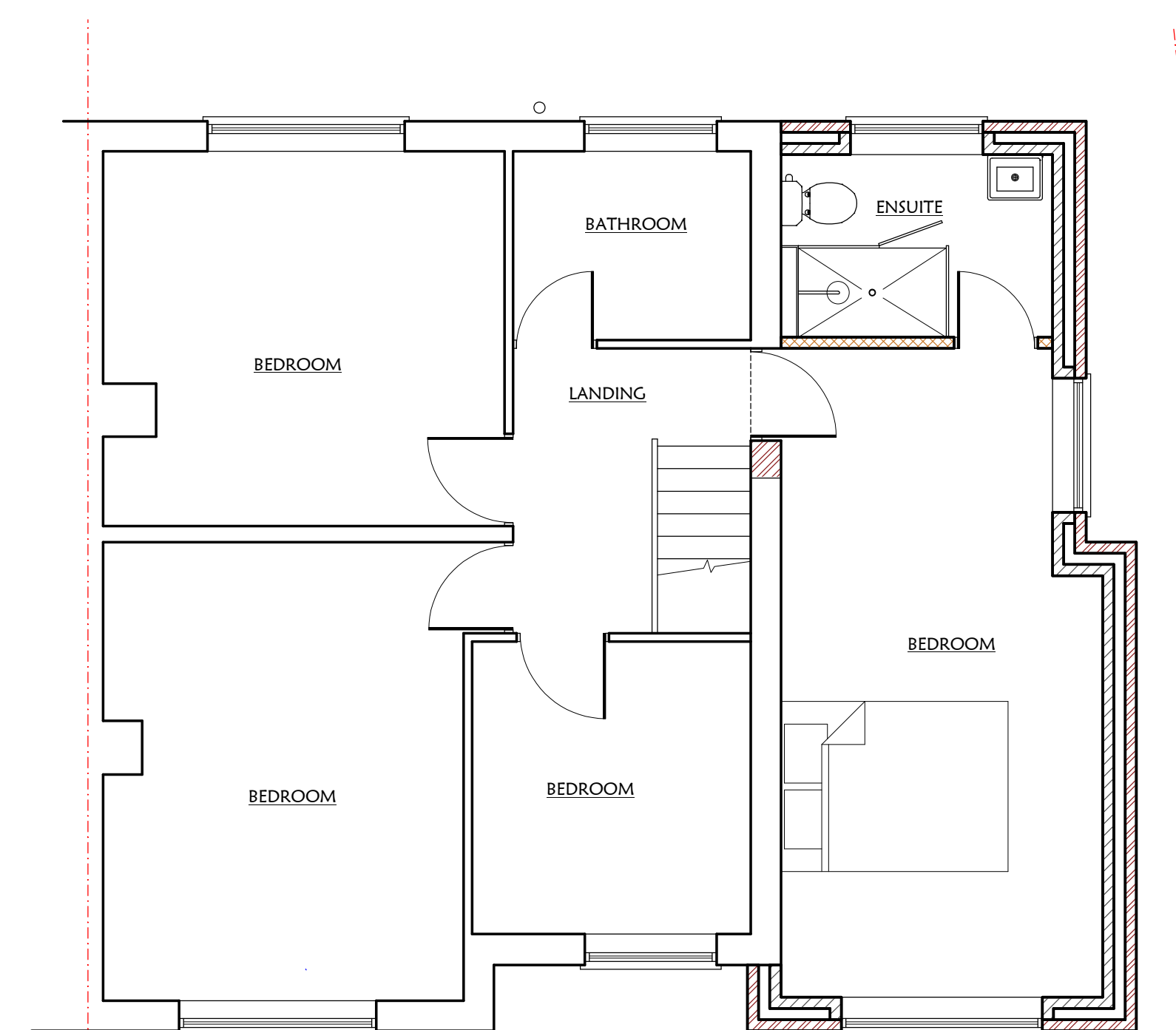

PROPOSED FIRST FLOOR Scale :- 1 : 50

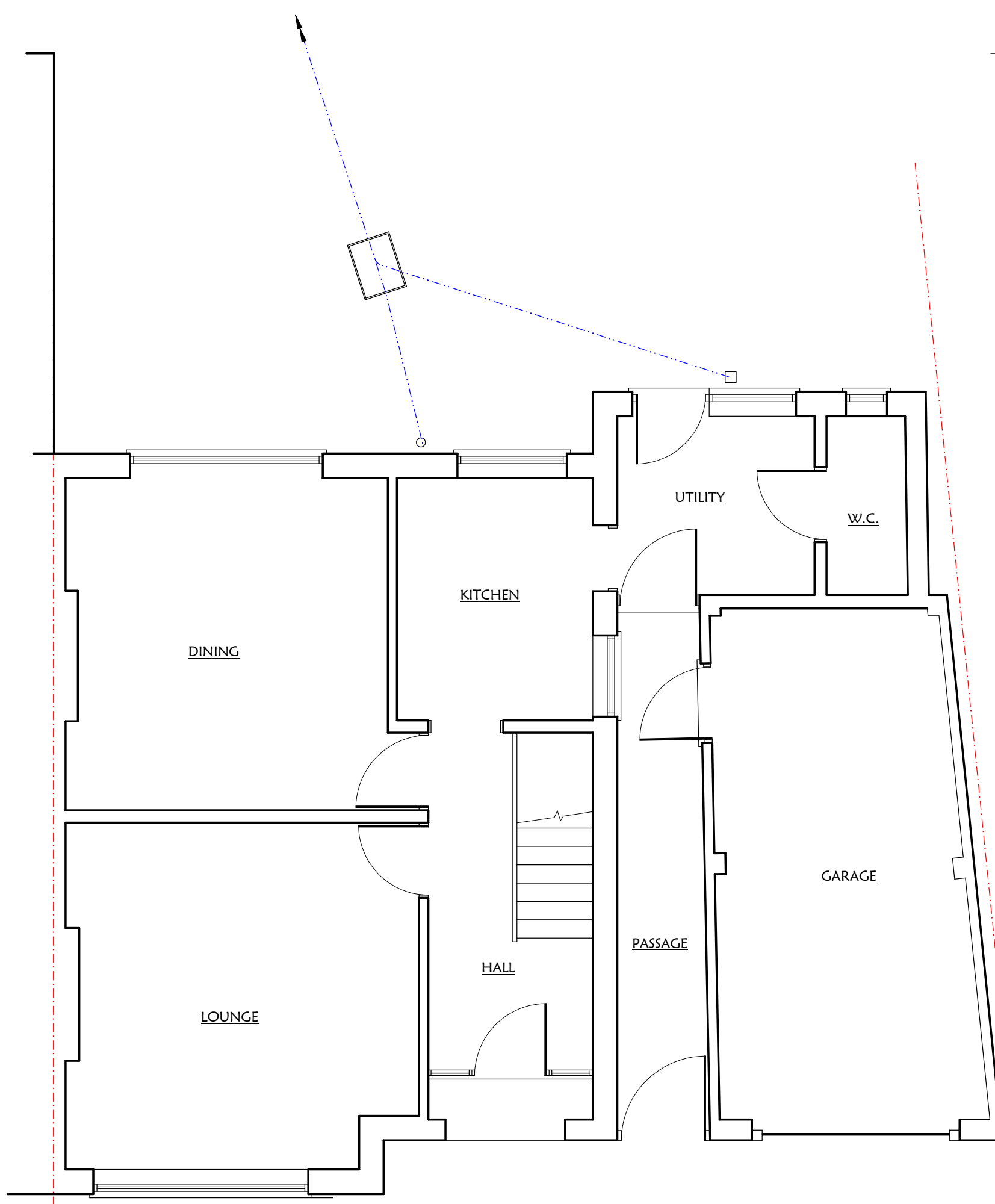

EXISTING GROUND FLOOR Scale :- 1 : 50

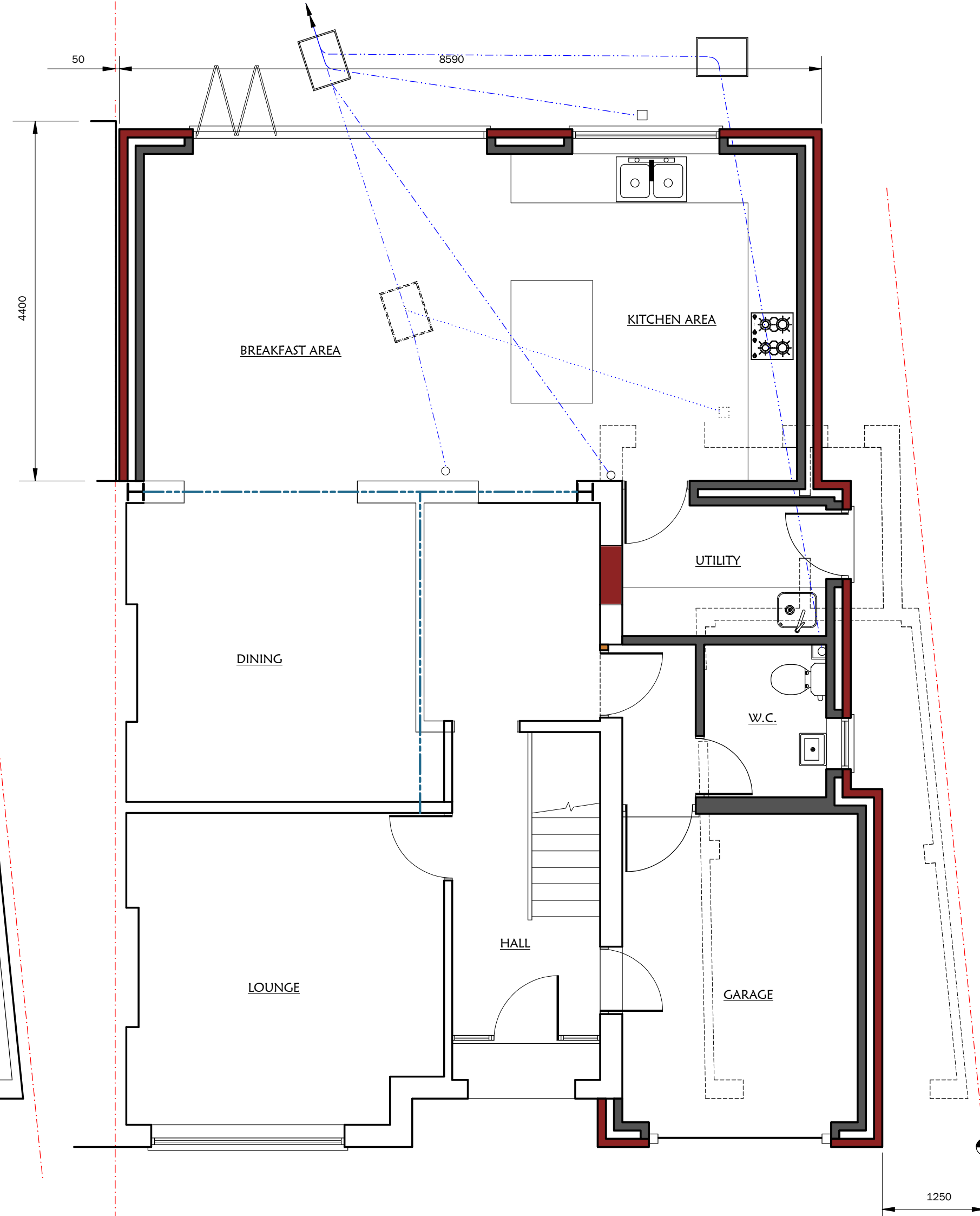

PROPOSED GROUND FLOOR Scale :- 1 : 50

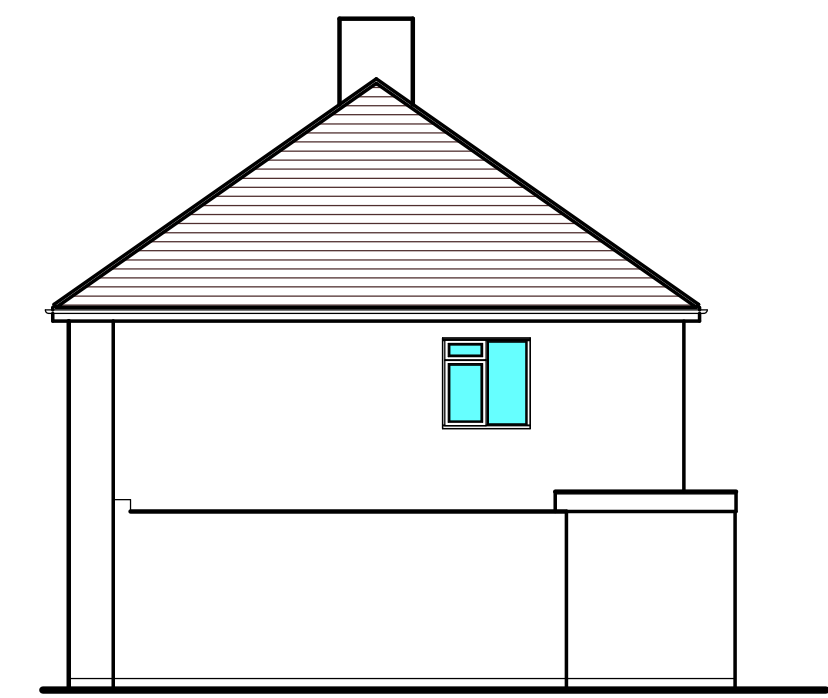

EXISTING SIDE ELEVATION Scale :- 1 : 100

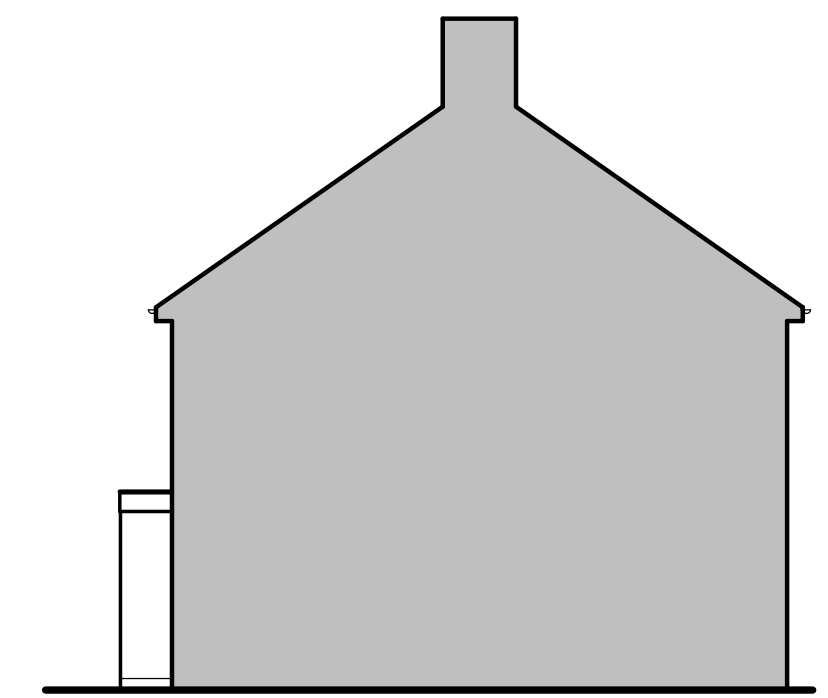

EXISTING SIDE ELEVATION Scale :- 1 : 100

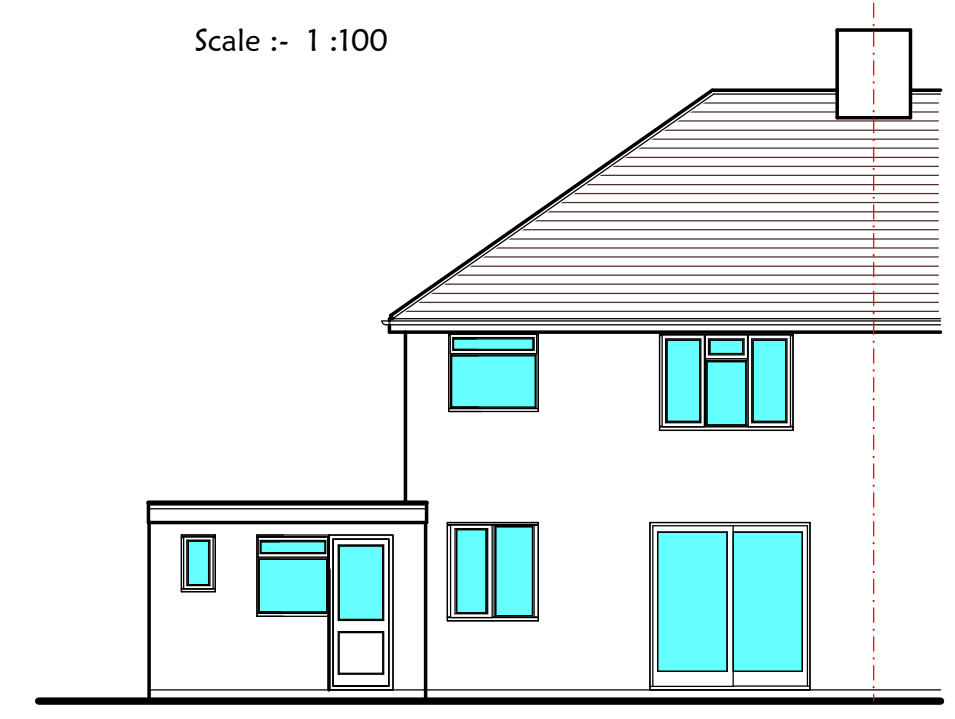

EXISTING REAR ELEVATION Scale :- 1 : 100

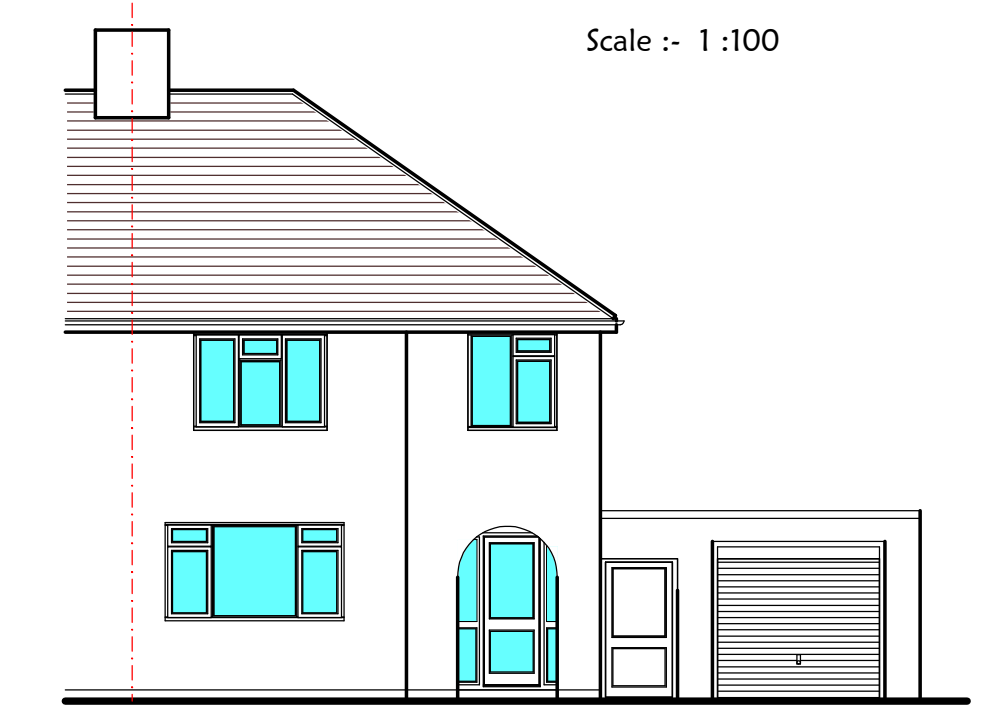

EXISTING FRONT ELEVATION Scale :- 1 : 100

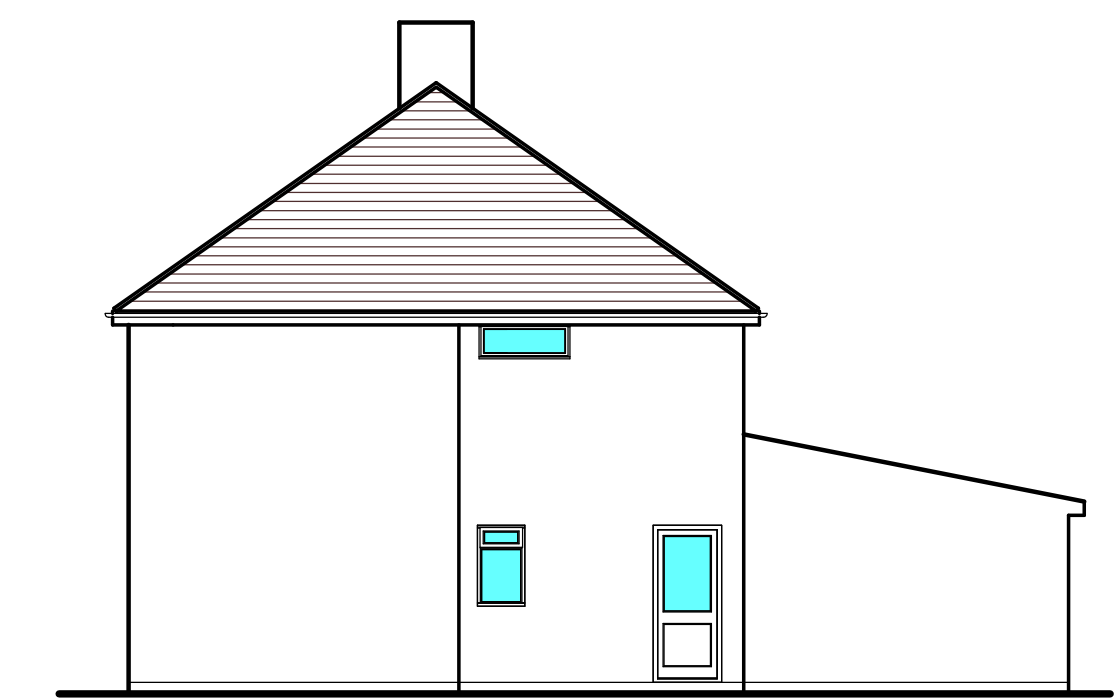

PROPOSED SIDE ELEVATION Scale :- 1 : 100

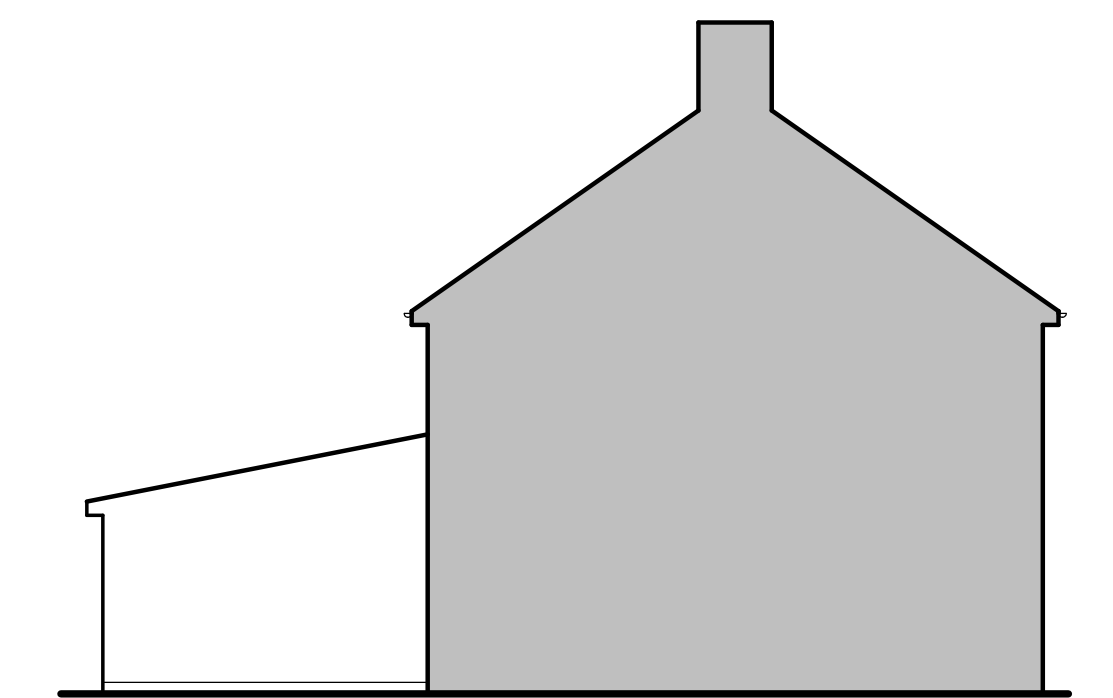

PROPOSED SIDE ELEVATION Scale :- 1 : 100



PROPOSED REAR ELEVATION Scale :- 1 : 100



PROPOSED FRONT ELEVATION Scale :- 1 : 100

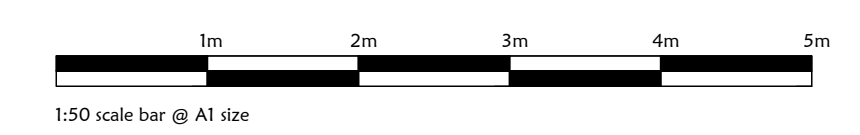
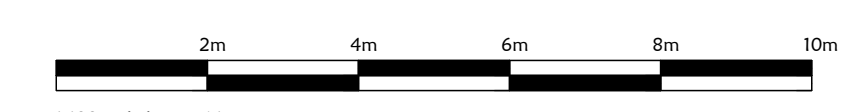

REVISIONS	DATE	DR	CH
CLIENT	Mr & Mrs Jarrett		
PROJECT	Proposed extension at 387 St Albans Road West, Hatfield, Herts, AL10 9RU		
<p>G. J. LOFTUS (Building & Structural Design Consultant) 15 Exeter Court, Maple Road Surbiton Surrey. KT6 4AX Telephone / Fax: (020) 8407 9301</p>			
NOTES	<p>1. THIS DRAWING IS COPYRIGHT © 2. ALL DIMENSIONS TO BE CHECKED ON SITE BEFORE COMMENCEMENT OF WORK 3. ENGINEER TO BE NOTIFIED OF ANY OMISSIONS OR ERRORS</p>		
DRAWN	DATE	August 2015	
CHECK	SCALE	1:50 1:100	
DRAWING NO	07971186214/15/38701		REVISION
			A

C:\DIBF\Technical\Drawings