

All works to accord with the Building Regulations and NHBC requirements, current codes of practice & Structural Eng's details. All steel beams are to be provided with half hour fire resistant protection. All roof timbers to be preservative treated to prevent infestation by the house longhorn beetle as required by the Building Regulations 1992 Edition Regulation 7 Materials and Workmanship BS: 5266-Part 5. Any cutting to be made good by application of appropriate solution. Where British Standards Codes of Practice are referred to the Contractor is to ensure that they have not been superseded by revised documents. The latest standard is to be used in all circumstances. Do not scale drawings. Only figured dimensions are to be worked to. Any discrepancies are to be reported to the Project Architect.

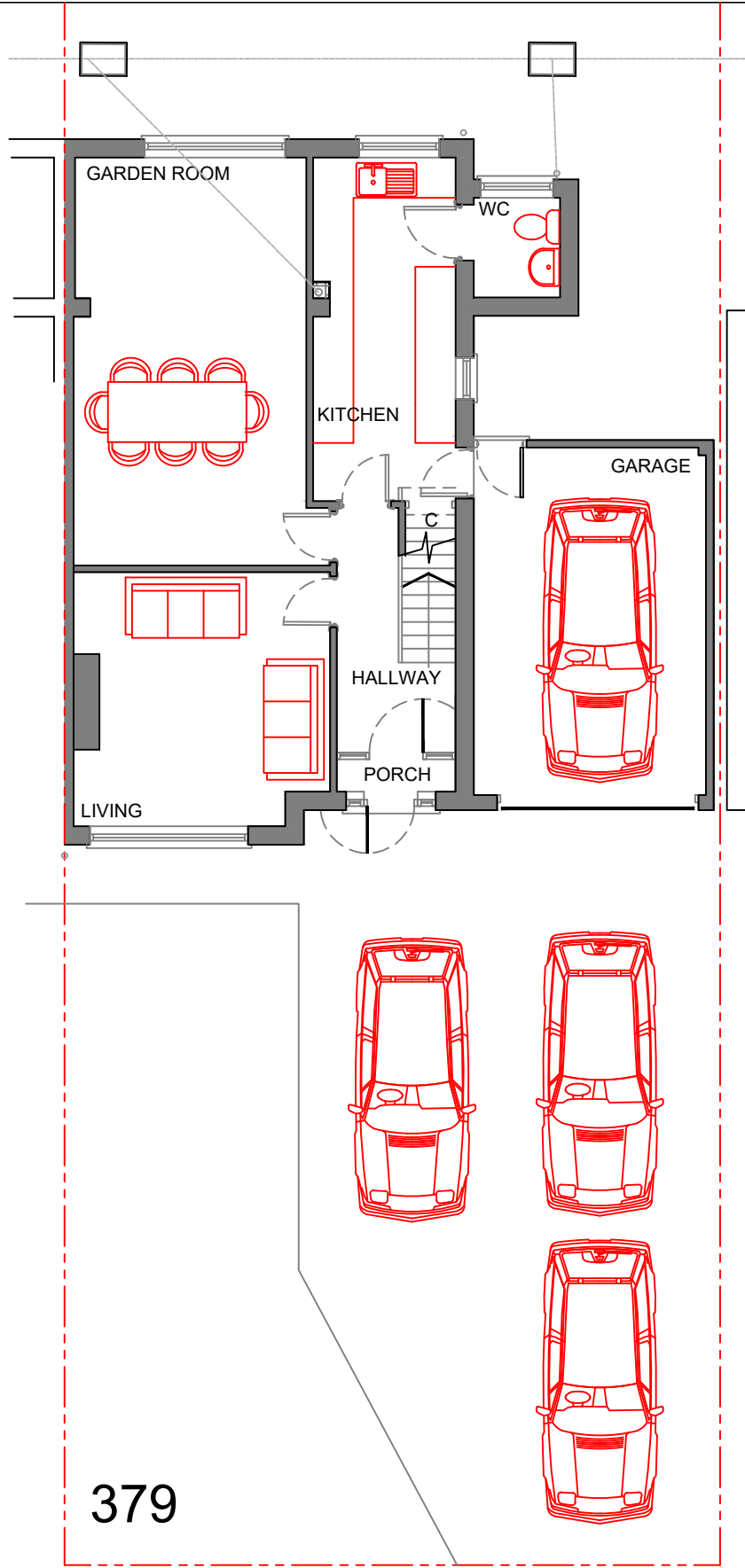

379

EXISTING GROUND FLOOR PLAN

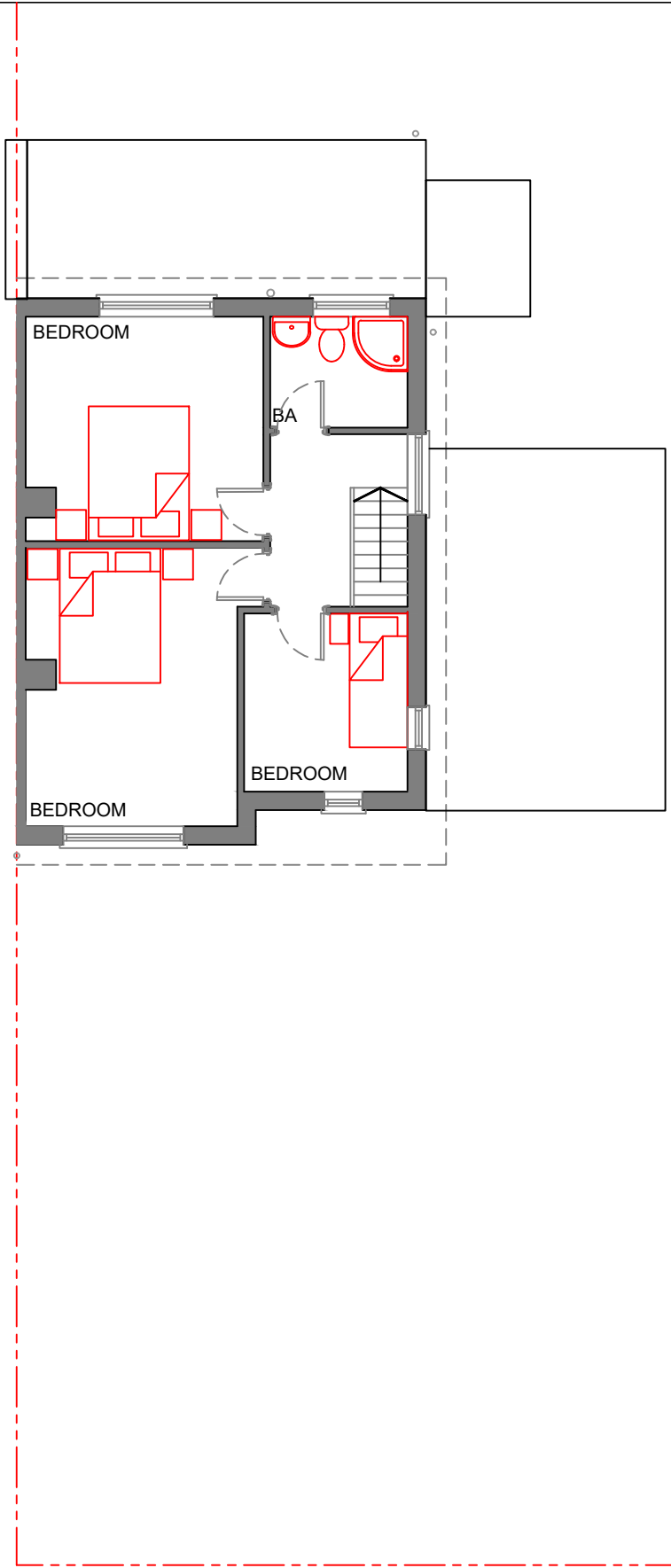

EXISTING FIRST FLOOR PLAN

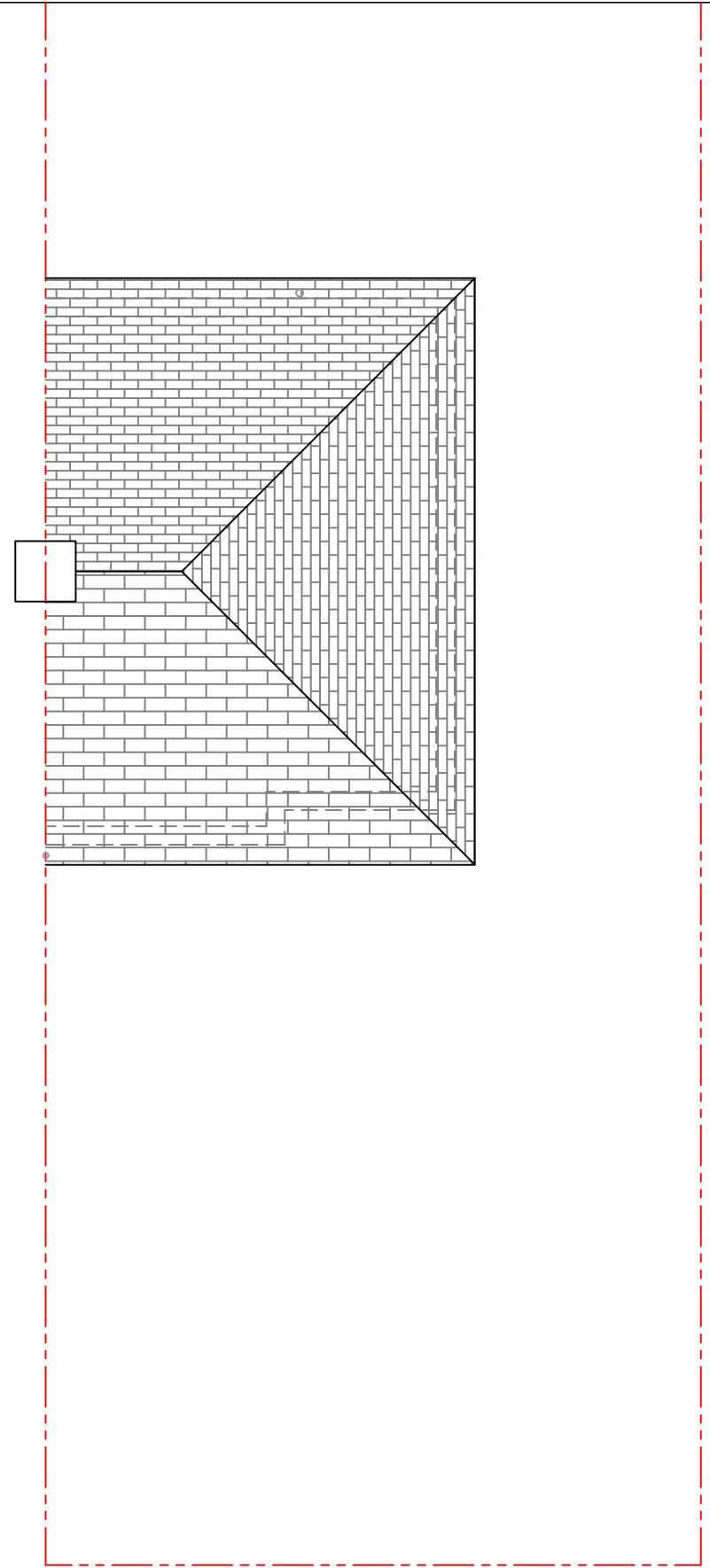

EXTG ROOF PLAN

JOB TITLE
EXTG

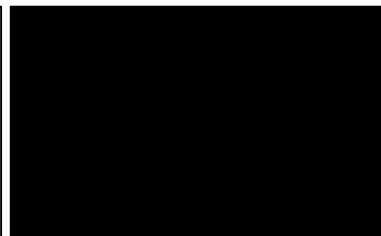

JOB TITLE
379 St Albans Road West
St Albans
AL19 9RU

REV	DATE	REVISION
-	-	-
-	-	-
-	-	-
-	-	-
-	-	-
-	-	-
-	-	-
-	-	-
-	-	-
-	-	-

DRAWING TITLE
Proposed Extension
Floor Plans
Existing

SCALE	1:100 @ A3
DATE	20210318
DRAWN	SDJ
DRAWING No	001
-	-
-	-
-	-
-	-
-	-
-	-

DIVINE DESIGN
ARCHITECTURAL CONSULTANTS LTD

49 QUEENS CRESCENT
ST ALBANS AL4 9QQ

01727 843333
07836 583056

Steve.Johnston@DDConsultantsLtd.co.uk