

4 Existing Garage - plan  
1:50

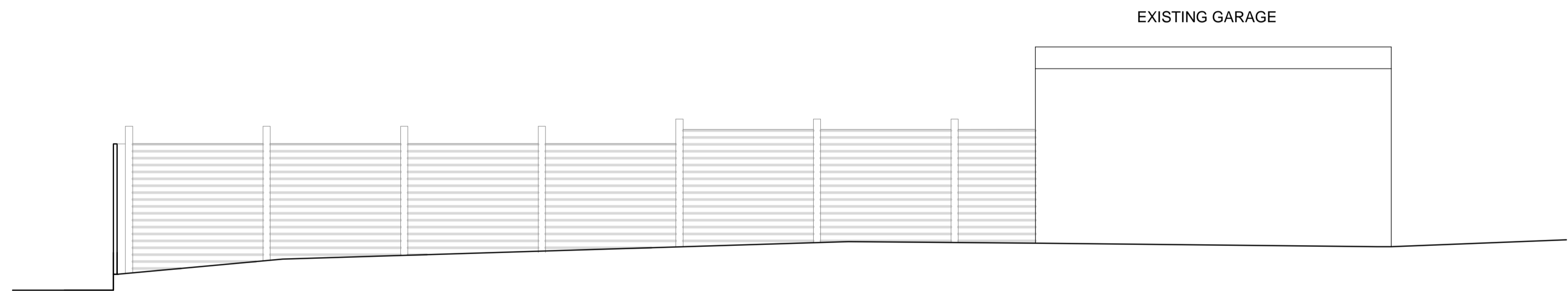

3 Existing Garage - East Elevation  
1:50

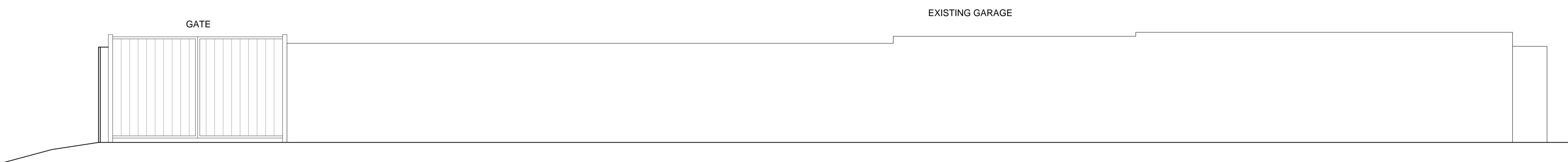

2 Existing Garage - North Elevation  
1:50

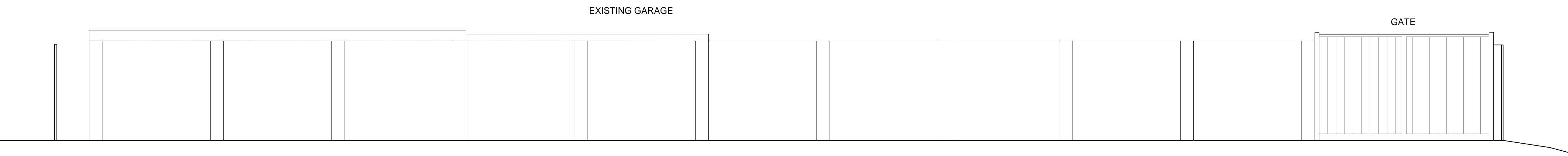

1 Existing Garage - South Elevation  
1:50

**dpa** ARCHITECTS  
INTERIOR DESIGNERS  
PARTY WALL SURVEYORS  
PLANNING CONSULTANTS

**Hertfordshire Office**  
25 Tudor Hall  
Brewery Road  
Hoddesdon, Herts  
EN11 8FP

**London Office**  
9 Devonshire square  
London  
EC2M 4YF

**RIBA**

01992 469001  
info@dpa-architects.co.uk  
www.dpa-architects.co.uk

Client	Ludgate Property Development Ltd.
Site address	Land Adjacent to Flats at 37-48 Lambs Close Cuffley - Herts EN6 4HQ
Project Description	Demolition of Existing Garages and Erection of Two Flats Together with Parking and the Retention of 21 Existing Spaces of the Flats in Lambs Close
Drawing Title	Existing Garage
Drawn	KI
Checked by	DP
Issued for	Planning Application
Scale	1:50 @A1
Drawing No.	1139 - 304
Date	20151016
Revisions	.....