

**LEGEND**

**Section E**

- 1 New Natural Stone Paving  
Supplier: Hardscape, 'Yorkstone',  
Finish: Riven/self faced mix 38-75mm,  
or similar and approved. Build up for pedestrian  
traffic to Engineer's detail and specification
- 2 Conservation Pin Kerb, laid flush 63 x 150  
x 915 mm  
Supplier: Marshalls, or equivalent & approved.  
Col: Silver Grey
- 3 New amenity grass turf
- 4 New Clipped Yew Hedge at 600 mm high
- 5 New Brick Wall 400mm height x 215 mm width  
Product: To match detail of Listed Building. TBC  
Foundation to engineer's detail & specification
- 6 New Natural Stone Setts 200 x 63 x 100 mm  
Supplier: Hardscape, 'Yorkstone Setts', Finish:  
Tumbled, or equivalent & approved. Build up for  
pedestrian traffic to Engineer's detail and specification
- 7 New Asphalt Concrete (AC). Build up for Vehicular  
Traffic - Build up to Engineers detail & specification

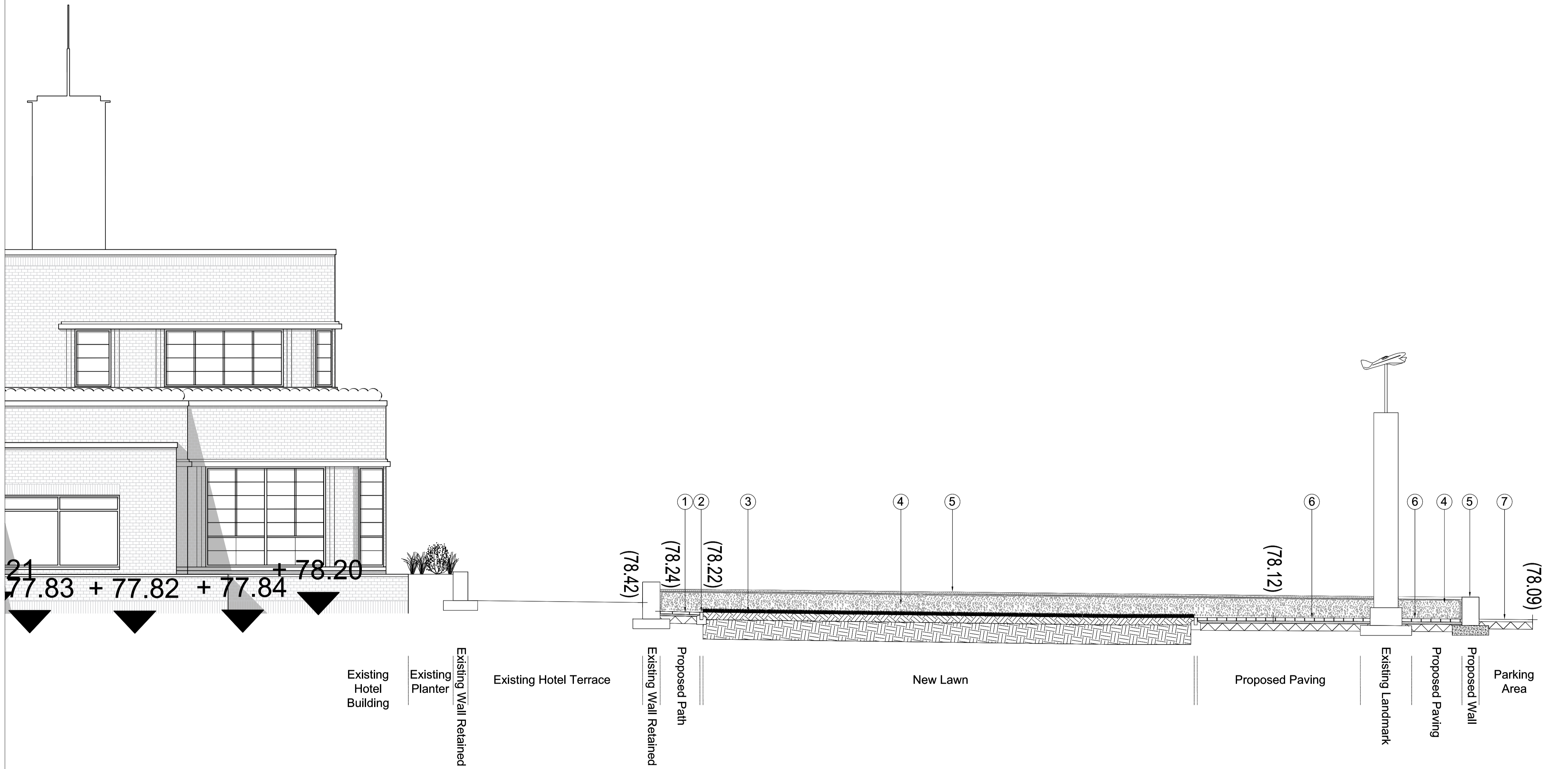

SECTION E-E

Reproduced with the permission of the controller of her Majesty's Stationary Office. © Crown Copyright - Licence No. AR100017235

**GENERAL NOTES:**  
 1. ALL DIMENSIONS AND LEVELS SHALL BE CHECKED ON SITE PRIOR TO CONSTRUCTION WORK COMMENCING.  
 2. ALL LANDSCAPE DRAWINGS TO BE READ IN CONJUNCTION WITH ALL RELEVANT ENGINEER'S AND ARCHITECT'S DRAWINGS AND SPECIFICATIONS.  
 3. ALL DRAWINGS TO BE READ IN CONJUNCTION WITH THE LANDSCAPE SPECIFICATION.  
 4. ANY DISCREPANCY CONCERNING THE DRAWINGS SHOULD BE REFERRED TO THE CA IMMEDIATELY.  
 5. ALL DIMENSIONS IN MILLIMETERS UNLESS NOTED OTHERWISE.  
 6. ALL LEVELS IN METERS.  
 7. EXISTING SERVICE ALIGNMENTS SHALL BE CHECKED ON SITE BY THE CONTRACTOR PRIOR TO CONSTRUCTION WORK COMMENCING.

**DRAWING NOTES:**  
 1. LEVELS IN RED INDICATE PROPOSED LEVELS IN BLACK INDICATE EXISTING

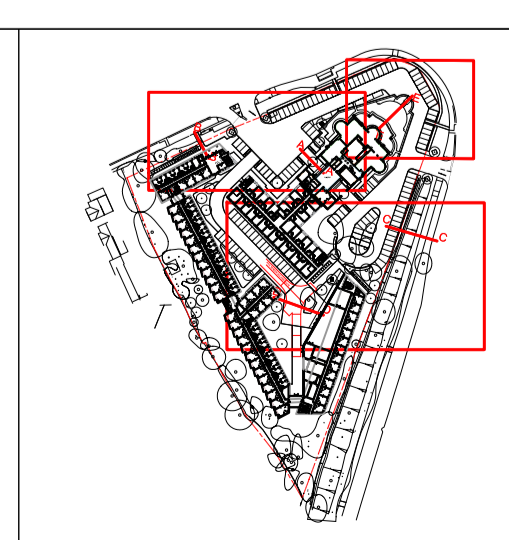
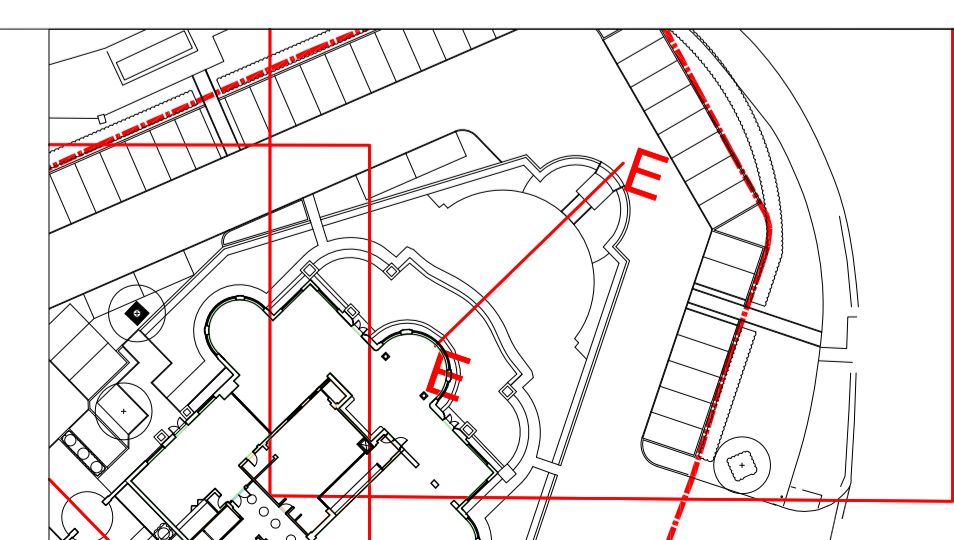
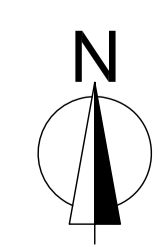

Rev:	Date:	Description:	Drawn	Ch'd
00	24/09/15	FOR PLANNING	MM	BS

Environmental Planning    EIA    Landscape Architecture    Ecology    Development Planning

Hope Chapel House  
Hope Chapel Hill  
Hotwells  
Bristol BS8 4ND  
United Kingdom

Tel: +44 (0)117 923 0455

enquiries@thelandmarkpractice.com  
www.thelandmarkpractice.com

CLIENT  
FUSION RESIDENTIAL

PROJECT  
HOTEL & STUDENT RESIDENTIAL  
COMET HOTEL SITE HATFIELD

TITLE  
LANDSCAPE\_GENERAL\_ARRANGEMENT  
INDICATIVE\_LANDSCAPE\_SECTIONS\_3\_OF\_3

Status: PLANNING	Drawn: MM	Checked: BS
Scale: 1:50@A1	Date: 24.09.15	Approved: BS

Drawing Number: 2821\_L\_GA\_2\_03    Rev: 00