

Notes:

1. THE COPYRIGHT OF THIS DRAWING IS VESTED IN EXPANSE PARTNERSHIP AND IT MAY NOT BE REPRODUCED IN WHOLE OR PART OR USED FOR THE MANUFACTURE OF ANY ARTICLE WITHOUT THE EXPRESS PERMISSION OF THE COPYRIGHT HOLDERS.
2. ALL WORKMANSHIP AND MATERIALS, SERVICE INSTALLATIONS AND DEMOLITIONS TO COMPLY WITH THE LATEST RELEVANT BUILDING REGULATIONS, BRITISH STANDARDS, CODE OF PRACTICE AND IEEE REGULATIONS. ALL DIMENSIONS AND LEVELS MUST BE CHECKED AND VERIFIED ON SITE PRIOR TO ORDERING, MANUFACTURING AND CONSTRUCTION. ALL DISCREPANCIES TO THE ARCHITECTS DRAWINGS ARE TO BE BROUGHT TO THE ATTENTION OF EXPANSE PARTNERSHIP.
3. THIS DRAWING IS TO BE READ IN CONJUNCTION WITH ALL RELEVANT ARCHITECTS, SERVICE ENGINEER'S AND EXPANSE PARTNERSHIP DRAWINGS AND SPECIFICATIONS.

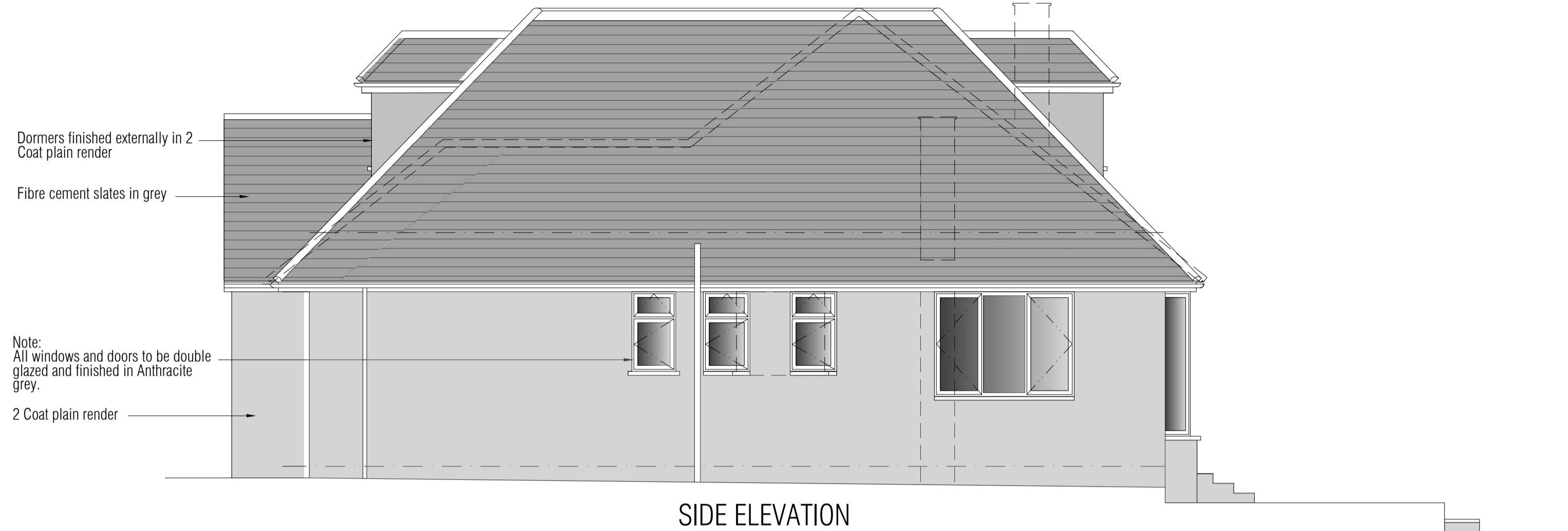

SIDE ELEVATION

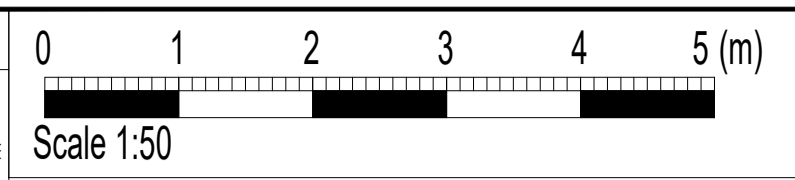
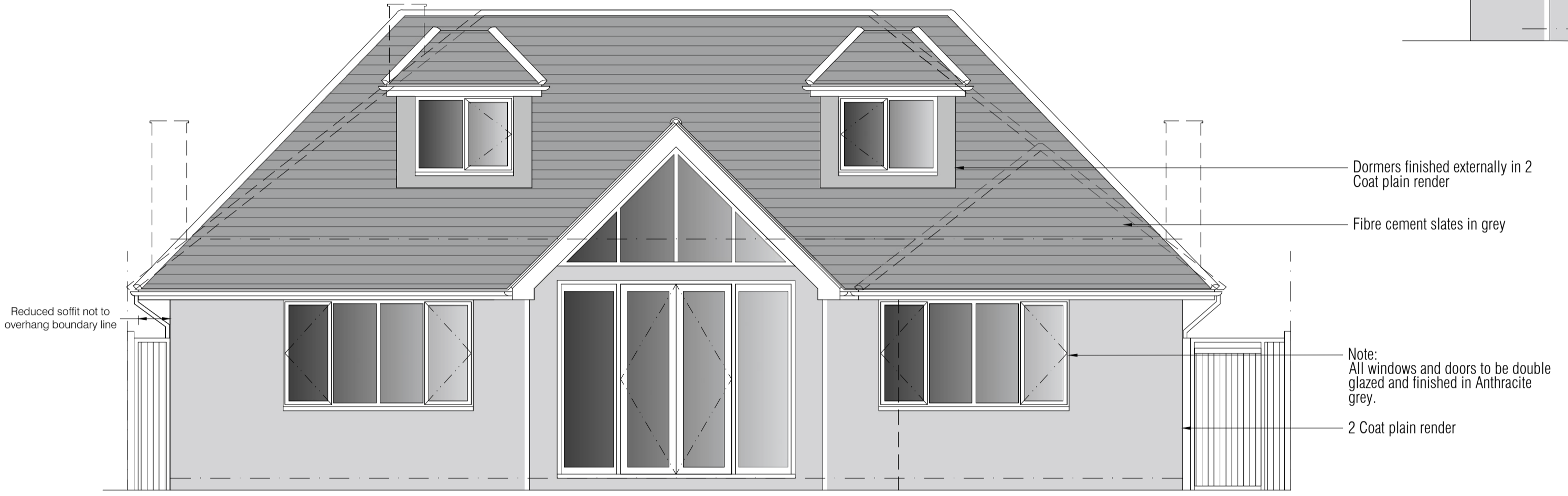

FRONT ELEVATION

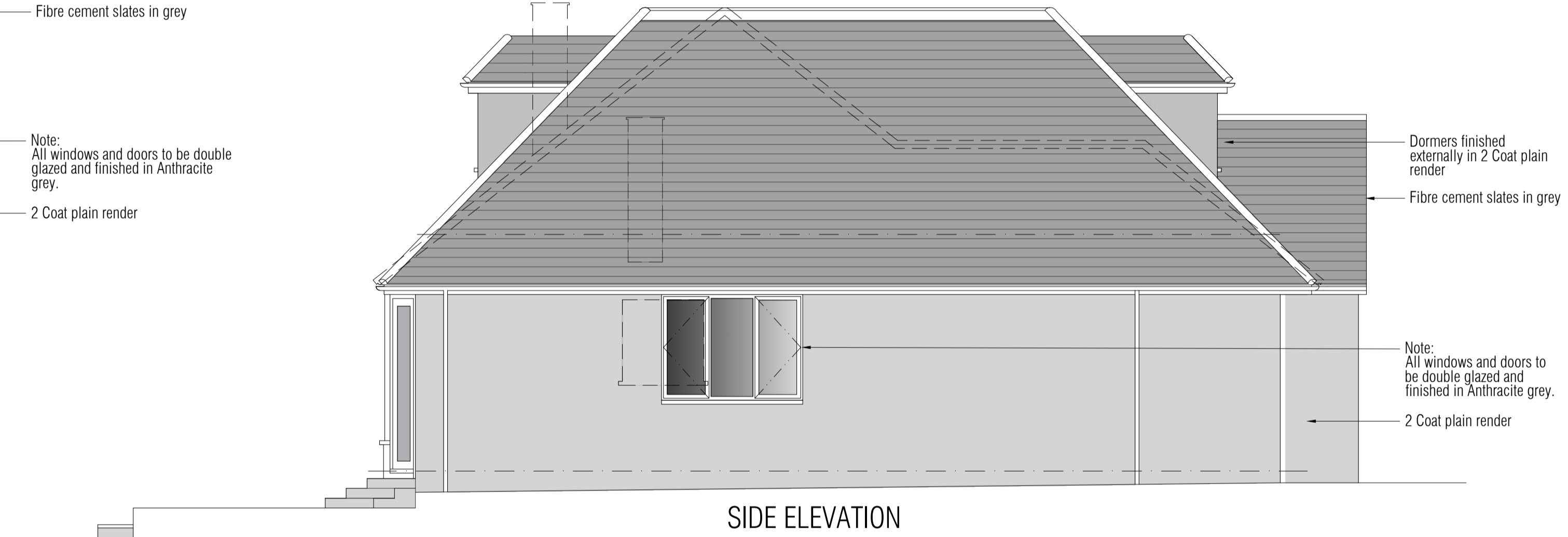

SIDE ELEVATION

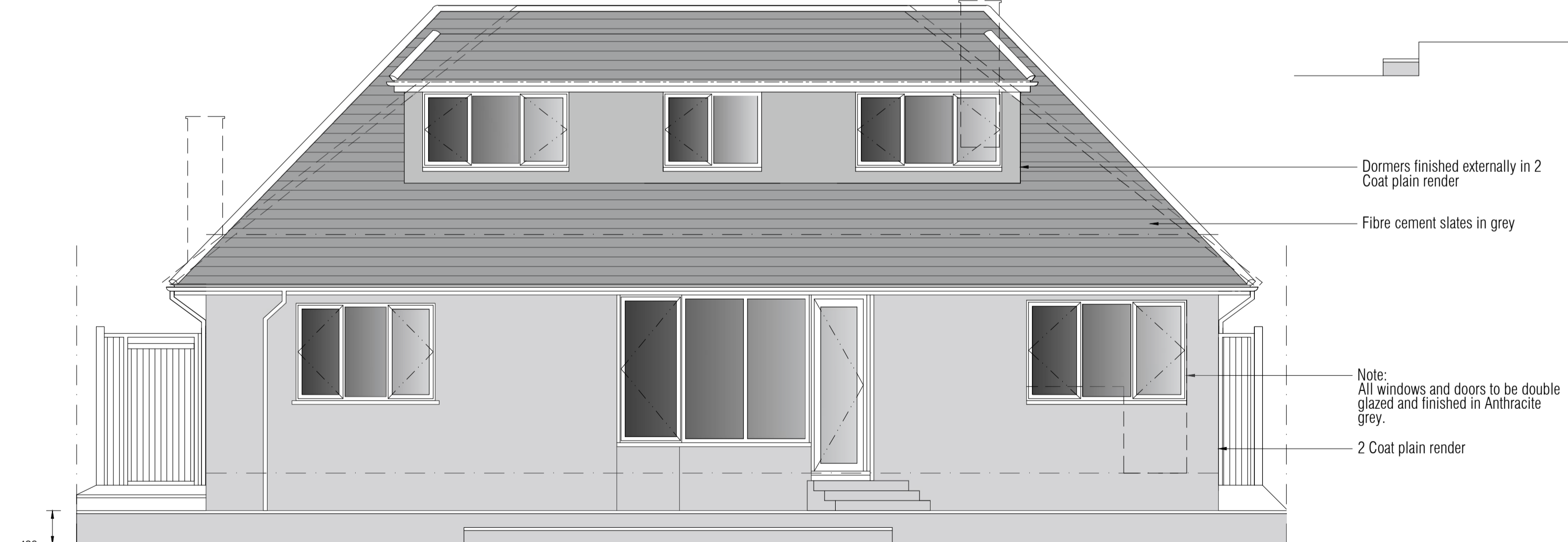

REAR ELEVATION

| | | | |
|--|---|-----------|----------|
| REV. | DESCRIPTION | BY: | DATE |
| STATUS: | Planning Issue | | |
| EXPANSE PARTNERSHIP | | | |
| Architectural & Structural Engineering Consultants | | | |
| CLIENT: | Mr Callum Ellesley 61 The Ridgeway Cuffley, Potters Bar, EN6 4BD | | |
| ARCHITECT: | 75 Shooters Drive Nazeing Waltham Abbey EN9 2QB | | |
| SITE: | 61 The Ridgeway, Cuffley, Potters Bar. | | |
| TITLE: | Proposed Elevations. | | |
| SCALE AT A1: | DATE: | DRAWN: | CHECKED: |
| 1:50 | 30/09/22 | RPW | SF |
| PROJECT NO: | DRAWING NO: | REVISION: | |
| 279 | 105 | D | |