

Notes:

1. THE COPYRIGHT OF THIS DRAWING IS VESTED IN EXPANSE PARTNERSHIP AND IT MAY NOT BE REPRODUCED IN WHOLE OR PART OR USED FOR THE MANUFACTURE OF ANY ARTICLE WITHOUT THE EXPRESS PERMISSION OF THE COPYRIGHT HOLDERS.
2. ALL WORKMANSHIP AND MATERIALS, SERVICE INSTALLATIONS AND DEMOLITIONS TO COMPLY WITH THE LATEST RELEVANT BUILDING REGULATIONS, BRITISH STANDARDS, CODE OF PRACTICE AND IEEE REGULATIONS. ALL DIMENSIONS AND LEVELS MUST BE CHECKED AND VERIFIED ON SITE PRIOR TO ORDERING, MANUFACTURING AND CONSTRUCTION. ALL DISCREPANCIES TO THE ARCHITECTS DRAWINGS ARE TO BE BROUGHT TO THE ATTENTION OF EXPANSE PARTNERSHIP.
3. THIS DRAWING IS TO BE READ IN CONJUNCTION WITH ALL RELEVANT ARCHITECTS, SERVICE ENGINEER'S AND EXPANSE PARTNERSHIP DRAWINGS AND SPECIFICATIONS.

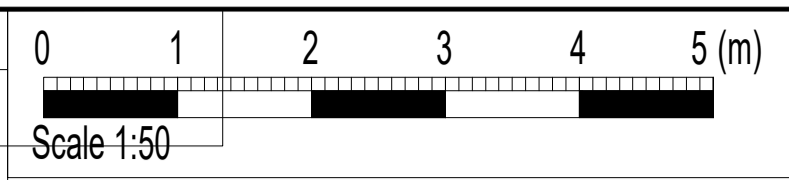

FRONT ELEVATION

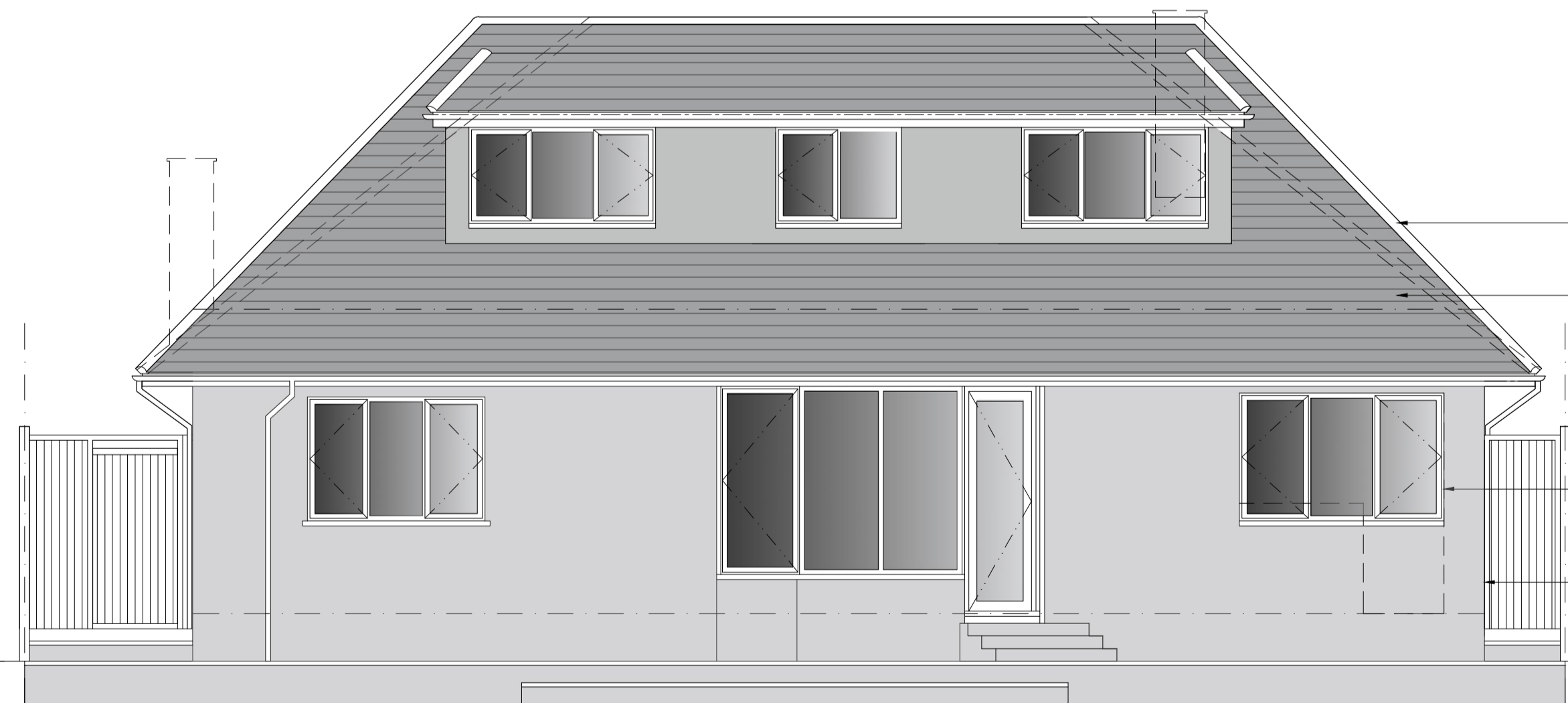

REAR ELEVATION

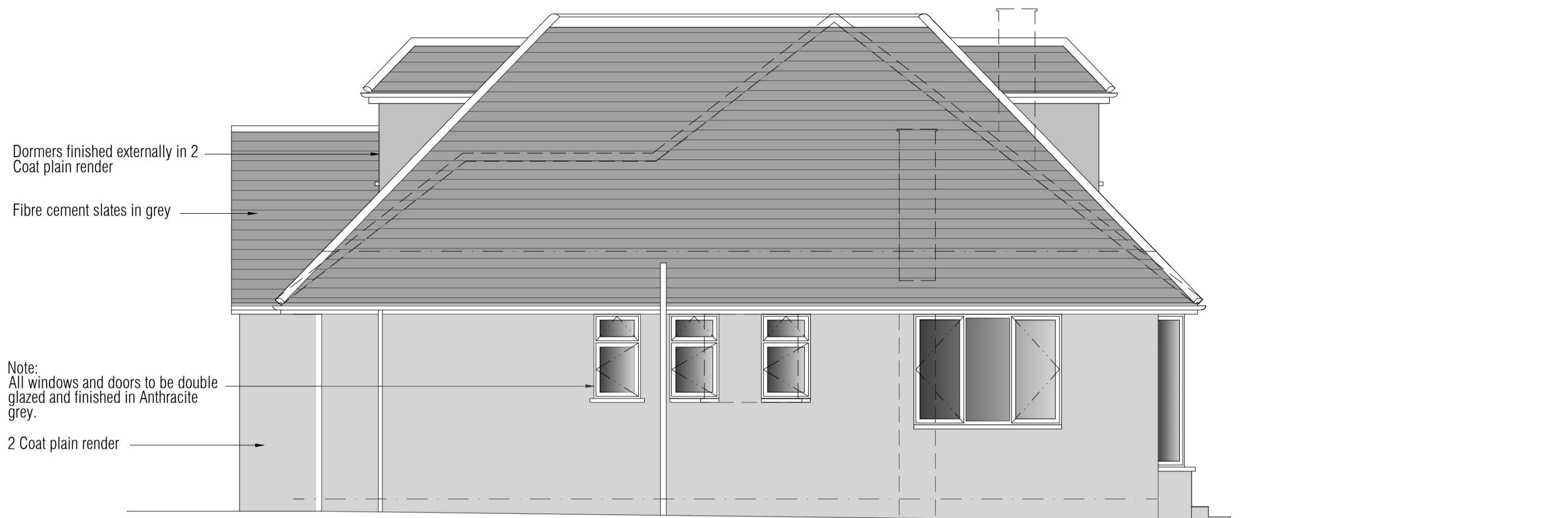

SIDE ELEVATION

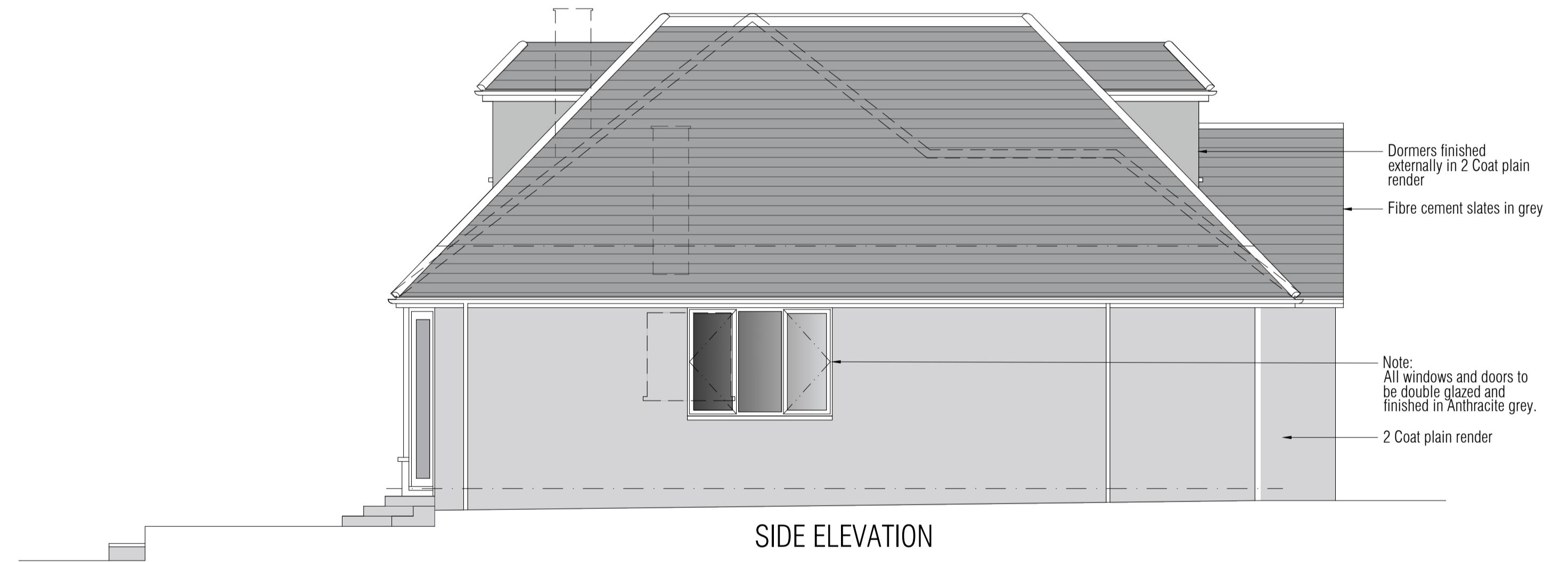

SIDE ELEVATION

REV	DESCRIPTION	BY	DATE
STATUS	Planning Issue		



Architectural & Structural Engineering Consultants

CLIENT: Mr Callum Ellesley  
61 The Ridgeway  
Cuffley, Potters Bar,  
EN6 4BD

ARCHITECT: 75 Shooters Drive  
Nazeing  
Waltham Abbey  
EN9 2QB

SITE: 61 The Ridgeway, Cuffley,  
Potters Bar.

TITLE: Proposed Elevations.

SCALE AT:	DATE	DRWN:	CHECKED:
1:50	30/09/22	RPW	SF
PROJECT NO:	DRAWING NO:	REVISION:	
279	105	B	