

Notes:

1. THE COPYRIGHT OF THIS DRAWING IS VESTED IN EXPANSE PARTNERSHIP AND IT MAY NOT BE REPRODUCED IN WHOLE OR PART OR USED FOR THE MANUFACTURE OF ANY ARTICLE WITHOUT THE EXPRESS PERMISSION OF THE COPYRIGHT HOLDERS.
2. ALL WORKMANSHIP AND MATERIALS, SERVICE INSTALLATIONS AND DEMOLITIONS TO COMPLY WITH THE LATEST RELEVANT BUILDING REGULATIONS, BRITISH STANDARDS, CODE OF PRACTICE AND IEEE REGULATIONS. ALL DIMENSIONS AND LEVELS MUST BE CHECKED AND VERIFIED ON SITE PRIOR TO ORDERING, MANUFACTURING AND CONSTRUCTION. ALL DISCREPANCIES TO THE ARCHITECTS DRAWINGS ARE TO BE BROUGHT TO THE ATTENTION OF EXPANSE PARTNERSHIP.
3. THIS DRAWING IS TO BE READ IN CONJUNCTION WITH ALL RELEVANT ARCHITECTS, SERVICE ENGINEER'S AND EXPANSE PARTNERSHIP DRAWINGS AND SPECIFICATIONS.

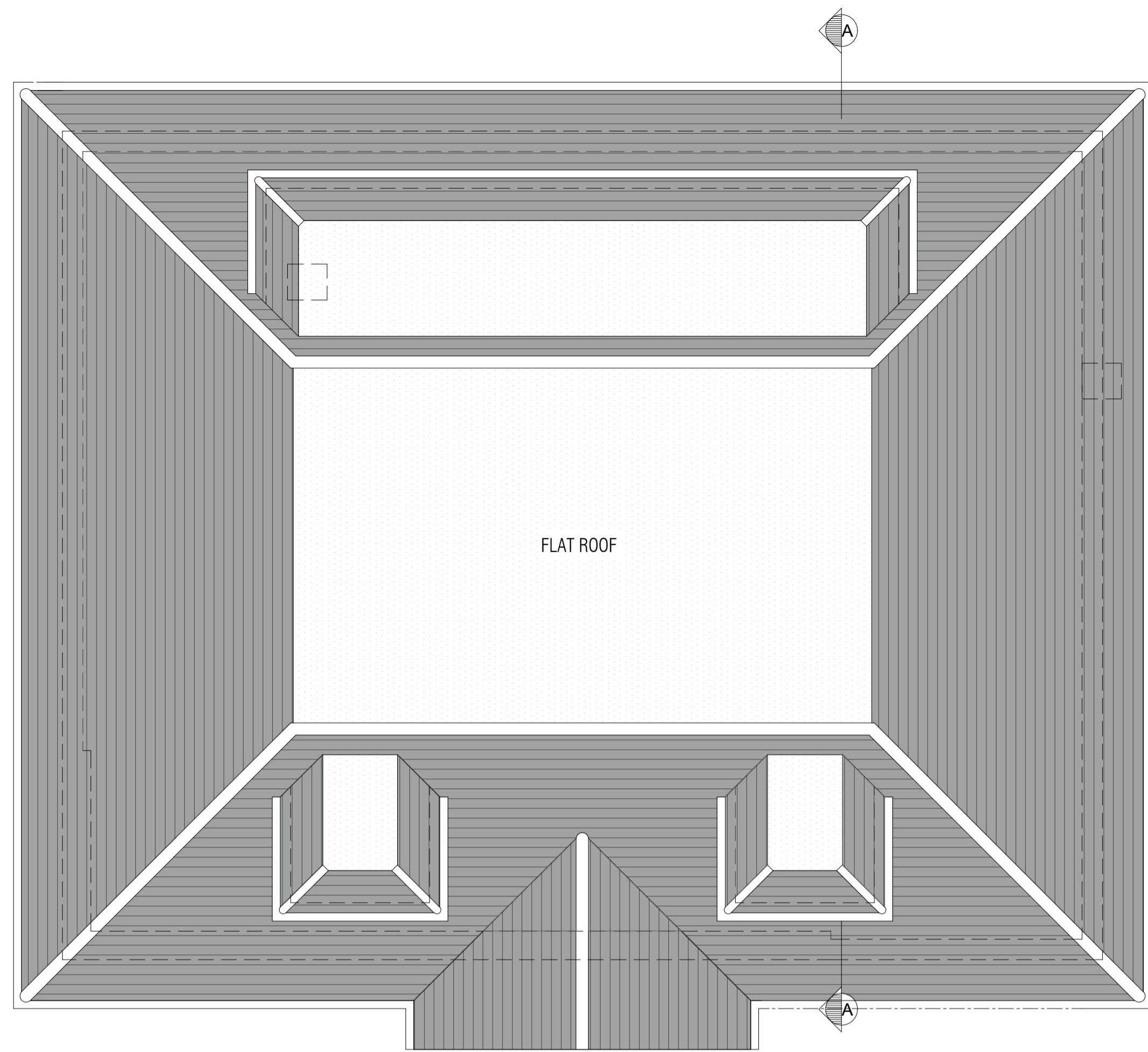

ROOF PLAN 1:50

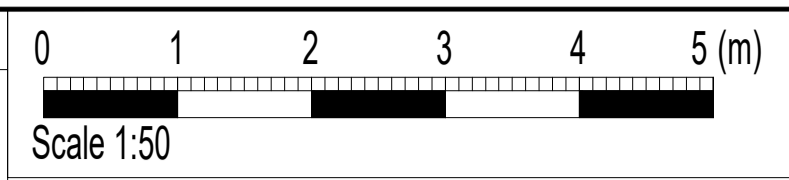
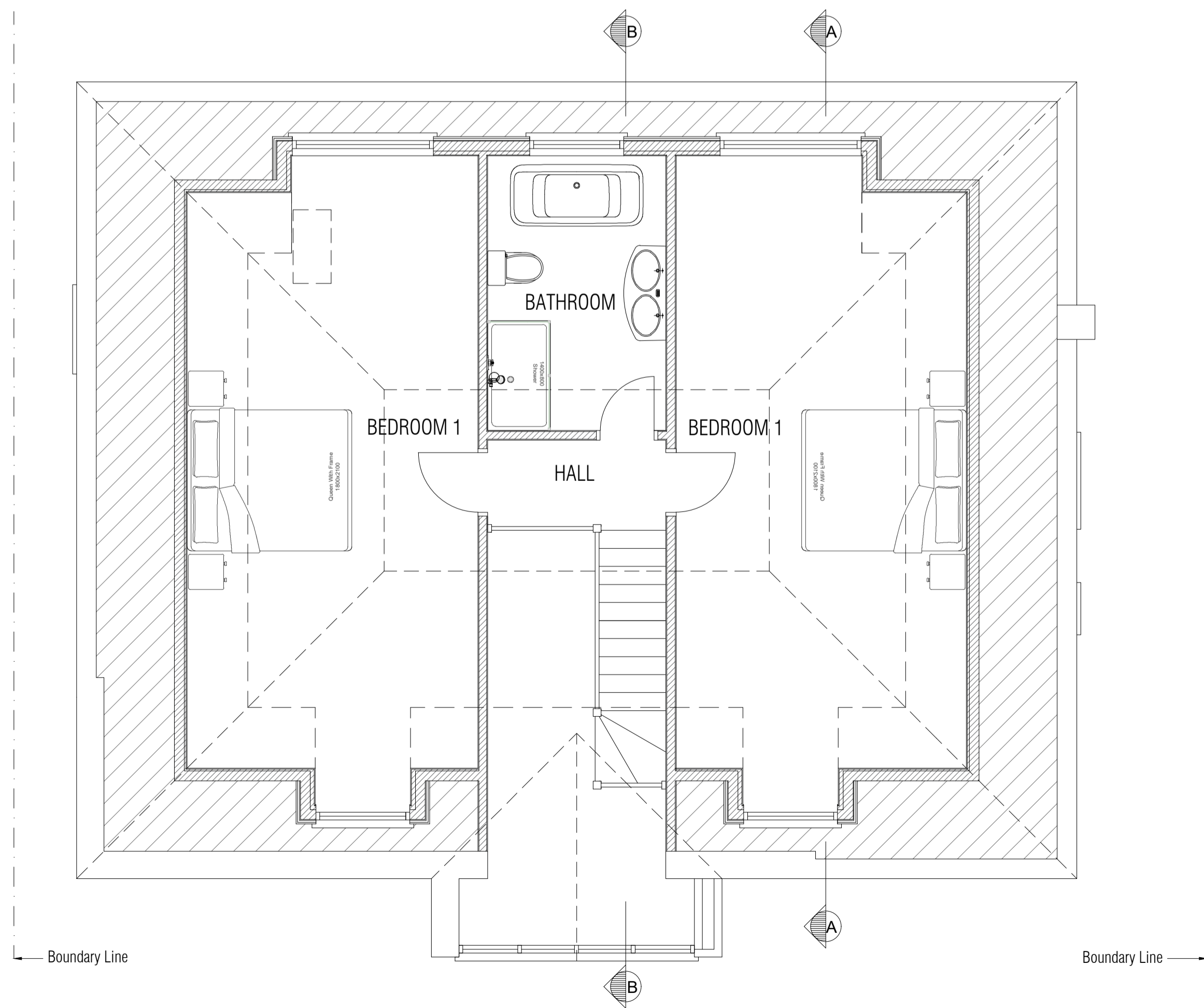

FIRST FLOOR PLAN 1:50

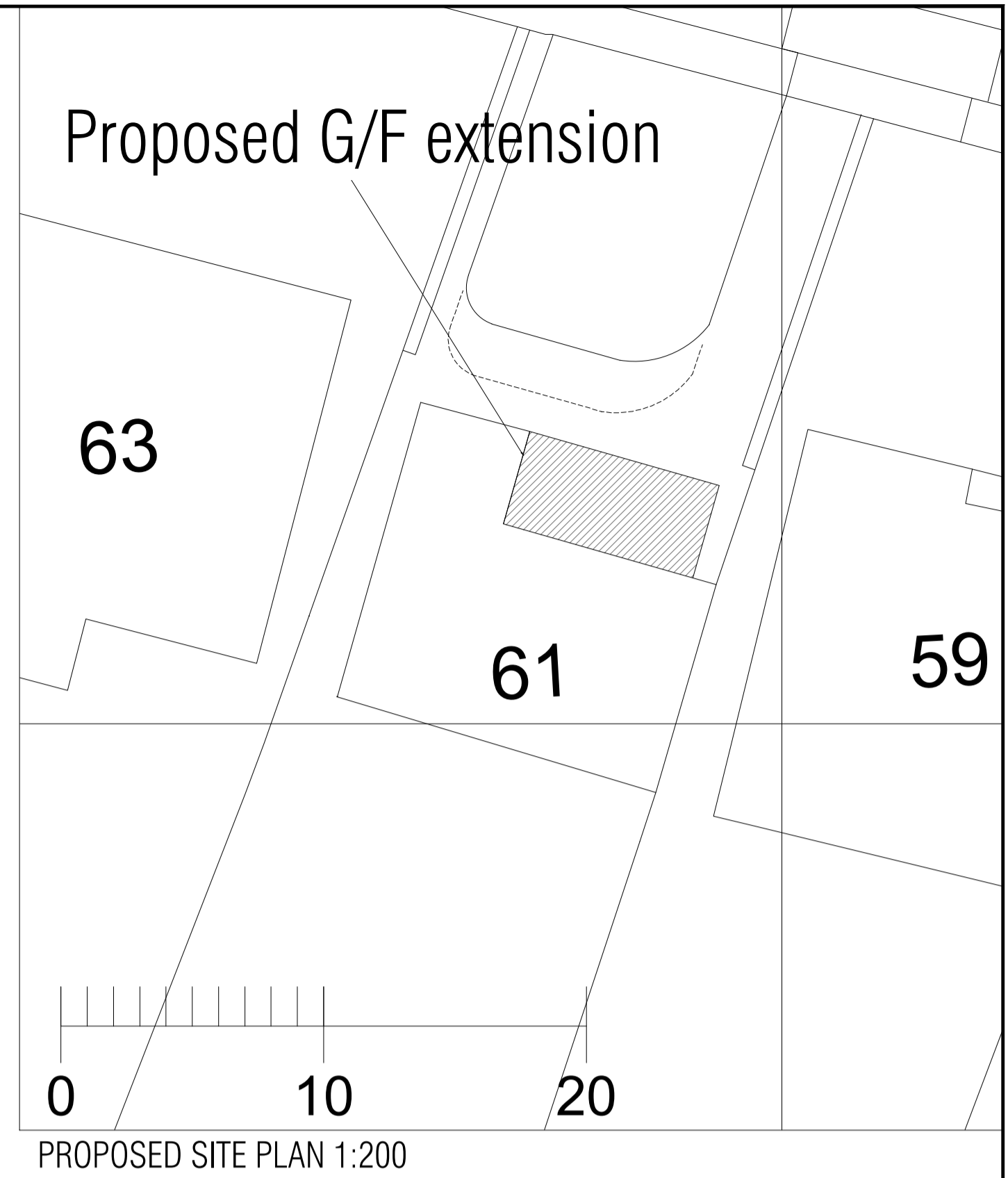

REV	DESCRIPTION	BY	DATE
STATUS: Planning Issue			
EXPANSE PARTNERSHIP			
Architectural & Structural Engineering Consultants			
CLIENT:		Mr Callum Ellesley 61 The Ridgeway Cuffley, Potters Bar, EN6 4BD	
ARCHITECT:		75 Shooters Drive Nazeing Waltham Abbey EN9 2QB	
SITE:		61 The Ridgeway, Cuffley, Potters Bar.	
TITLE: Proposed Plans and Block Plan.			
SCALE AT:	DATE:	DRAWN:	CHECKED:
1:50 & 1:200	30/09/22	RPW	SF
PROJECT NO:	DRAWING NO:	REVISION:	
279	104	B	