

Antenna Aperture ID	Proposed 4G/5G Bearing	Operator: Shared/EE/H3G
A1	20°	H3G
A2	30°	EE
B1	110°	H3G
B2	120°	EE
C1	260°	H3G
C2	270°	EE

NOTES:
1. ALL DIMENSIONS IN MM UNLESS OTHERWISE NOTED.

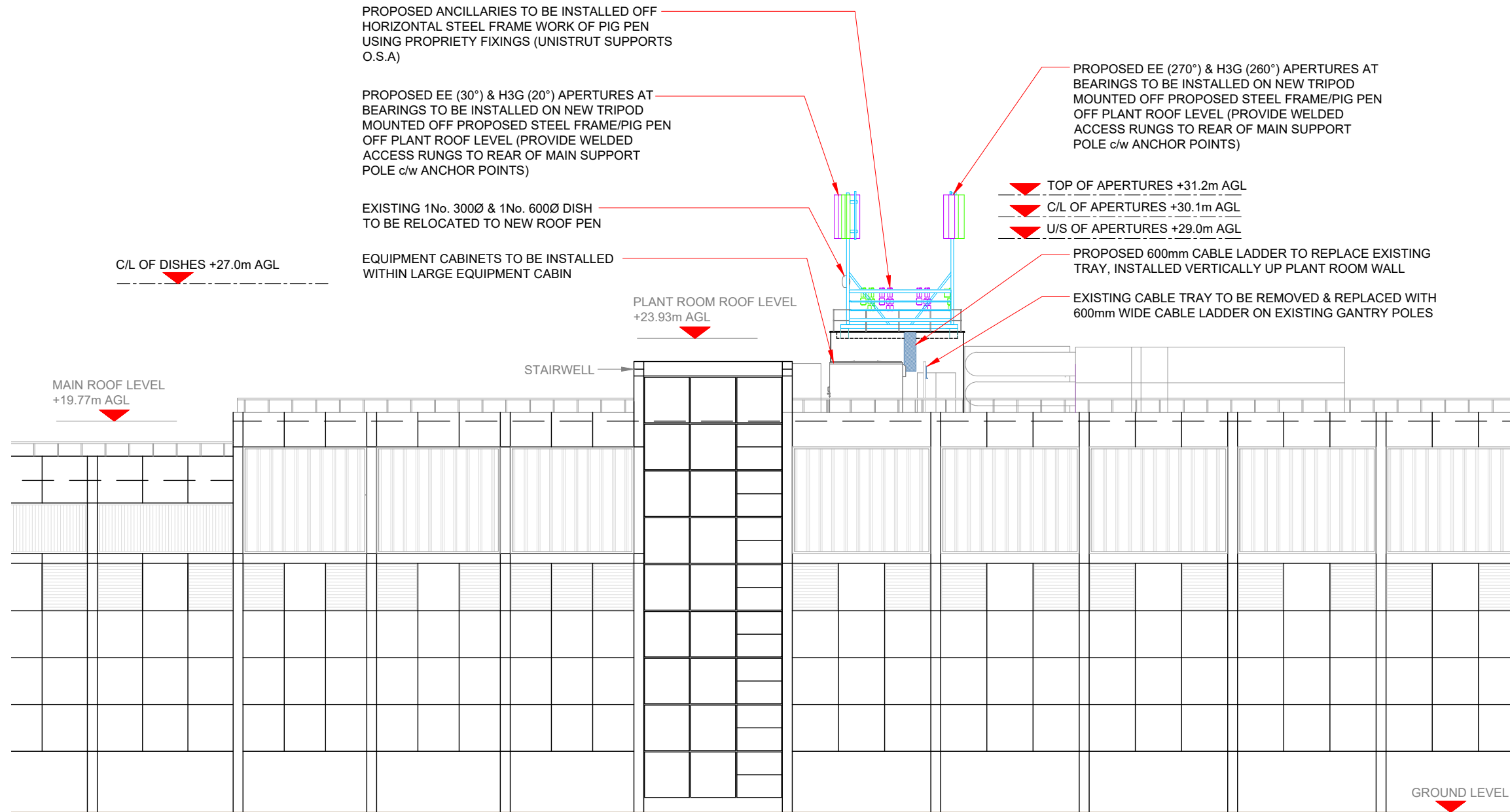

Master:	MBNL / EE / H3G:	Project:	Purpose of Issue:	Issue:
M004	MBNL	T&A	Planning	C
Date:	04/02/2021	Revision / Upgrade Description:		
Drawn:	D.Mercer	Design Liability Transferred to Implemental Ltd. 04/02/2021		
Checked:	M.Francis	Drawings updated to allow for ICNIRP conformity at Step 3.2		
Approved:	G.Head			
Master:	MBNL / EE / H3G:	Project:	Purpose of Issue:	Issue:
M002	MBNL	T&A	Planning	B
Date:	20.02.20	Revision / Upgrade Description:		
Drawn:	JMcL	Config Change To H4a		
Checked:	DB			
Approved:	DPM			
Master:	MBNL / EE / H3G:	Project:	Purpose of Issue:	Issue:
M002	MBNL	T&A	Detailed Design	A1
Date:	13.01.2020	Revision / Upgrade Description:		
Drawn:	JMcL	Detail Design Issue		
Checked:	DB			
Approved:	DM			
Master:	MBNL / EE / H3G:	Project:	Purpose of Issue:	Issue:
M001	MBNL	T&A	Planning	A
Date:	08.05.19	Revision / Upgrade Description:		
Drawn:	AP	First Issue		
Checked:	AP			
Approved:	JC			

Hutchison 3G UK Limited
Star House, 20 Grenfell Road
Maidenhead, SL6 1EH
Tel: 01628 765 000
Fax: 01628 765 001

H3G Base Station Information line:
0845 6043000
Available 8am-8pm Monday to Friday

Hatfield Business Park
Hatfield
Hertfordshire
AL10 9BW

Tel: 01707 315000
Fax: 01707 319001

MBNL Mobile Broadband Network Limited
Sixth Floor, Thames Tower, Station Road, Reading, RG1 1LX

Design Consultant & Principal Contractor:

IMPLEMENTAL LIMITED
3, ALLIANCE COURT
ECO PARK ROAD - LUDLOW
SHROPSHIRE - SY81TF

Site Name: **THE GALLERIA**

Site ID: **835101**

Address:
**THE GALLERIA
COMET WAY,
HATFIELD, HERTFORDSHIRE,
AL10 0XR**

Title: **265 MAX CONFIGURATION ELEVATION**

Project: **T&A**

Purpose of Issue: **GENERAL ARRANGEMENT**

EE Cell ID: 61149	MBNL Cell ID: WEH010	3UK Cell ID: AL0110
-----------------------------	--------------------------------	-------------------------------

Master Drawing No: 835101_WEH010_61149_AL0110_M004	Issue: C
--	--------------------

Passive Infrastructure Equipment Capacity & Lead Operator			
A	B	C	LEAD
H4a	H4a	H4a	EE

PROPOSED MAX CONFIGURATION ELEVATION A

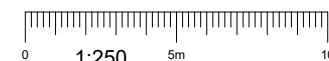

100mm
50mm
10mm