

Proposed Elevations

Contract No: V00784
Drawing No: Proposed Planning Scheme

Site Name: VW Van Centre Hatfield
Site Address: Comet Way, Hatfield, AL10 9TF

Brand:



Architect: Bisset Adams
Architect drawing No: VW 017 01 10

Drawing Scale: 1:120@A3

Standard unit in mm

Clovemead contacts:
Drawings & technical - Matt Brookes
E : Matt.Brookes@clovemead.co.uk
T : 01925 247 771;

Company web site:
www.clovemead.co.uk

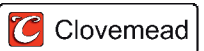

Office address:
Clovemead Limited
Chapman House, Chester Road, Warrington WA4 6AR
The details contained within this drawing/pack/design sheet(s) are confidential, and the exclusive property of Clovemead Limited. No use, copy or disclosure of this drawing(s) may be made without written permission, and is to be returned to Clovemead Limited upon request.

APPROVED
For Construction

Page 1 / 4

Clovemead Site Survey	JAN 2017
VWG Approval	OCT 2016
DESCRIPTION	06-04-2016

IMPORTANT DATES

Note 1

NOTES

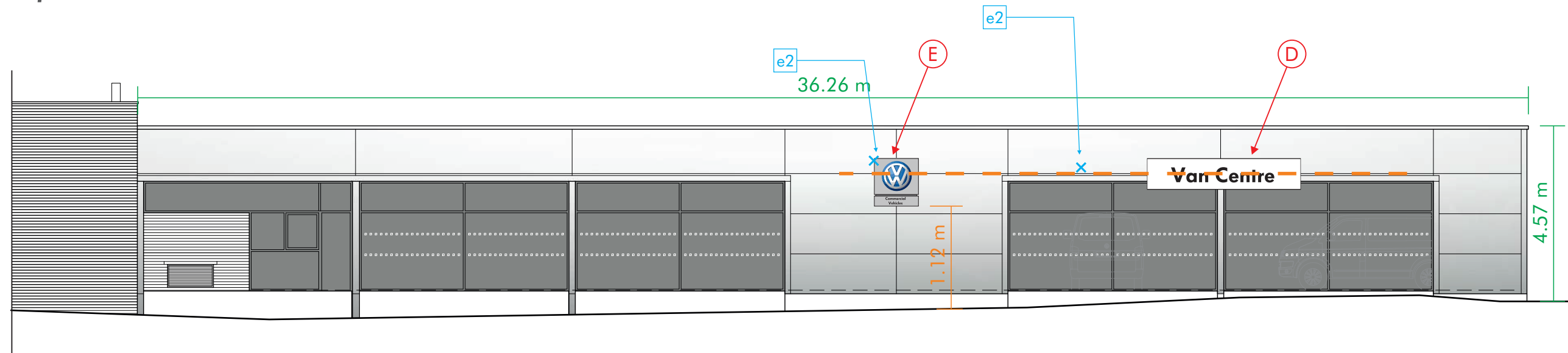

Elevation 1 (To Jetliner Way)

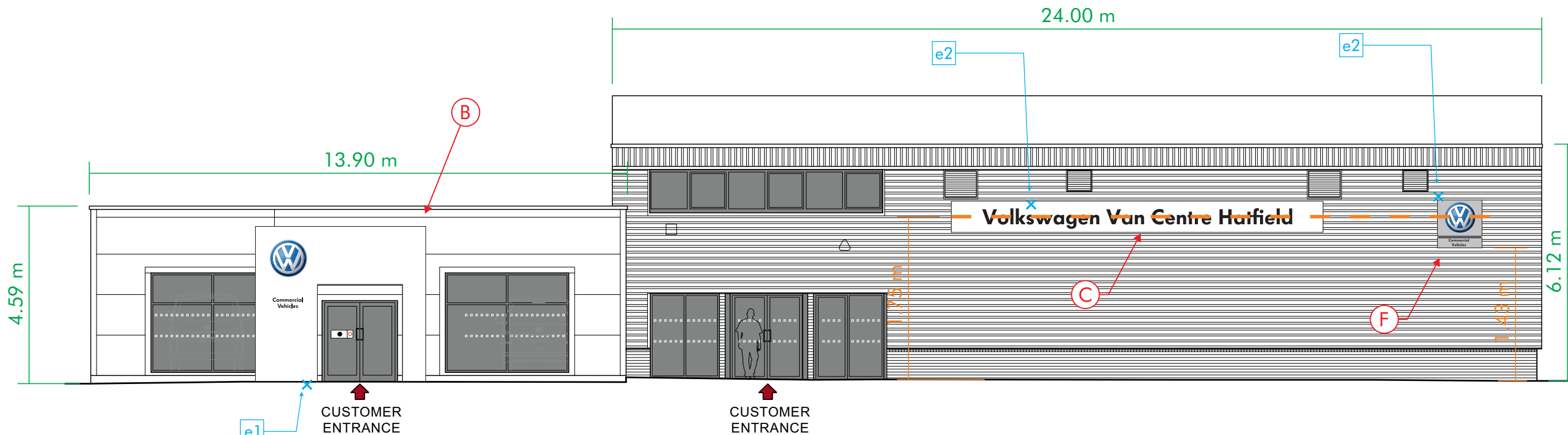

Elevation 2 (To Comet Way)

Legend

- █ - Building measurements
- █ - Installation measurements
- █ - Signage Initials
- █ - Electrical feeds

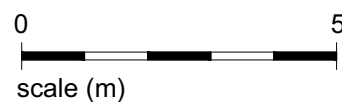

Note for electric feeds

e1 - refer to foundation drawing (EP & RF) issued in separately document;

e2 - 230v fused spur with 5m of spare cable for Clovemead.

REV	DATE	DESCRIPTION	BY
DRAWING REVISIONS			