



- New brick arch to match existing
- New double glazed window to match existing
- New stone cill to match existing

front elevation



rear elevation

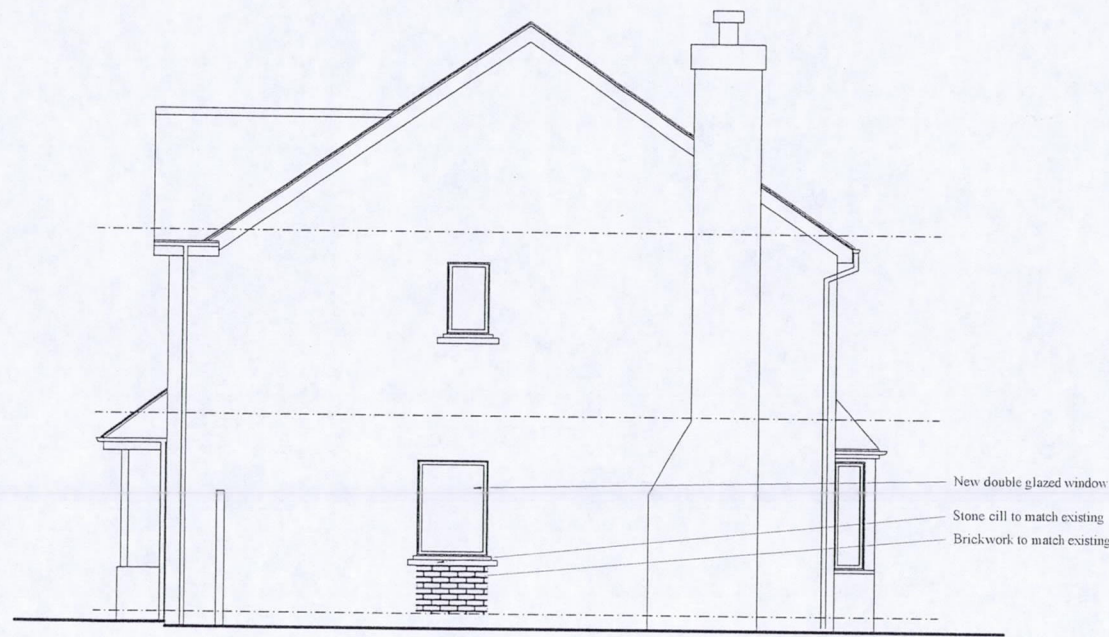

- New double glazed window
- Stone cill to match existing
- Brickwork to match existing

side elevation

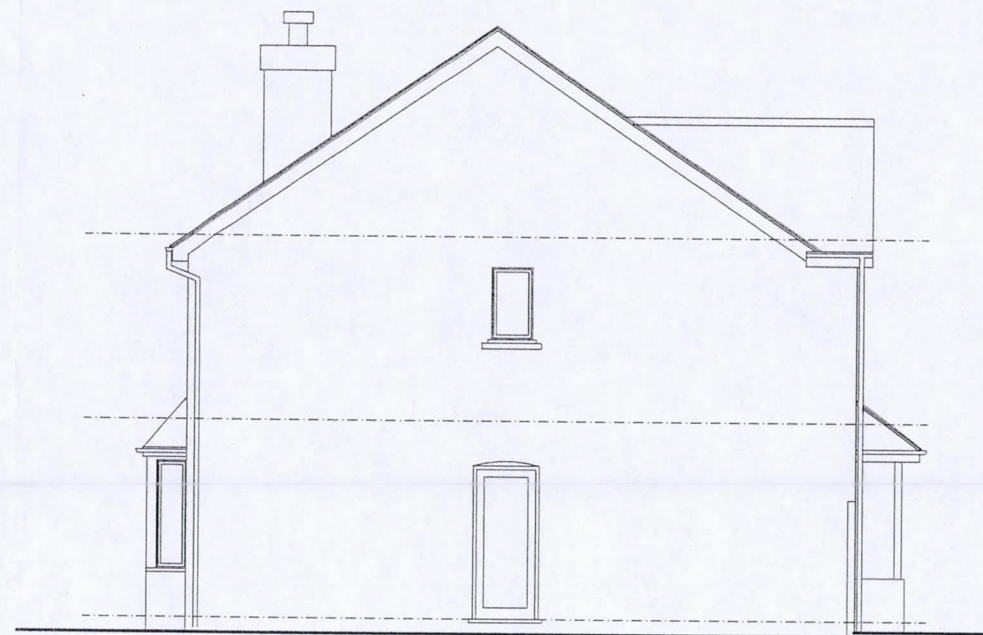

side elevation

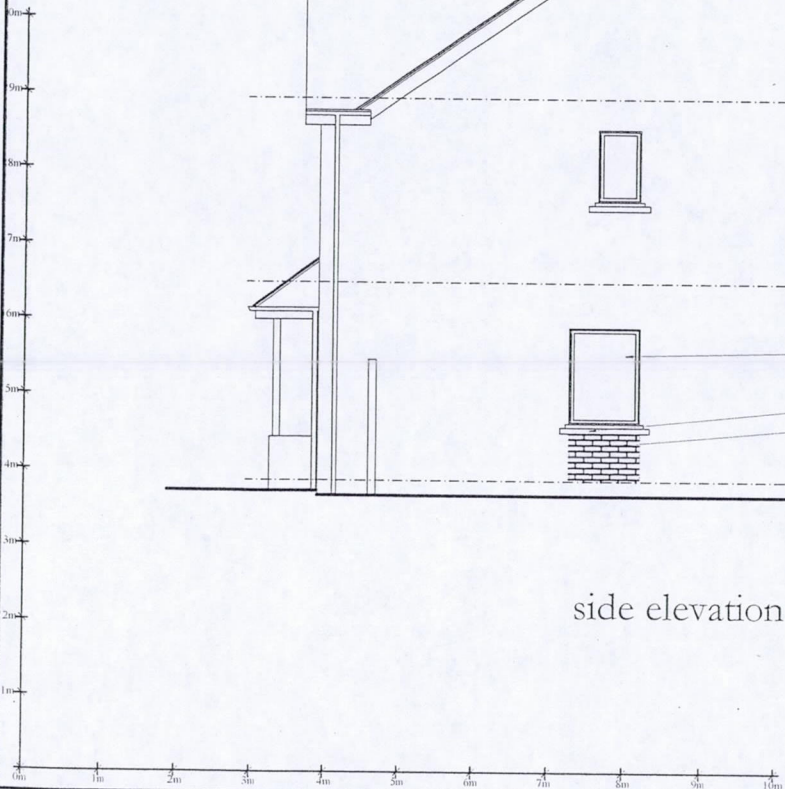

project	
Proposed garage conversion and internal alteration	
site	
12 Campion Road, Hatfield, AL10	
date	scale
April 2015	1:100 @ A3
JOHN PERRIN & SONS Ltd	
BUILDING SURVEYORS & DESIGNERS	
883 Green Lanes, Winchmore Hill, London N21 2QJ	
Tel: 0208 364 0334 Fax: 0208 292 0595	
© John Perrin & Sons Ltd 2012	
All dimensions are to be checked on site.	
drawing number	2556/4