

NOTES:  
 Do Not Scale. (except for planning submission)  
 Report all discrepancies, errors and omissions.  
 Verify all dimensions on site before commencing any work on site or preparing shop drawings.  
 All materials, components and workmanship are to comply with the relevant British Standards, Codes of Practice, and appropriate manufacturers recommendations that from time to time shall apply.  
 For all specialist work, see relevant drawings.  
 This drawing and design are copyright of Clague LLP  
 Registration number OC335948.

Rev	Date	Description
A	09/01/2017	Notes updated

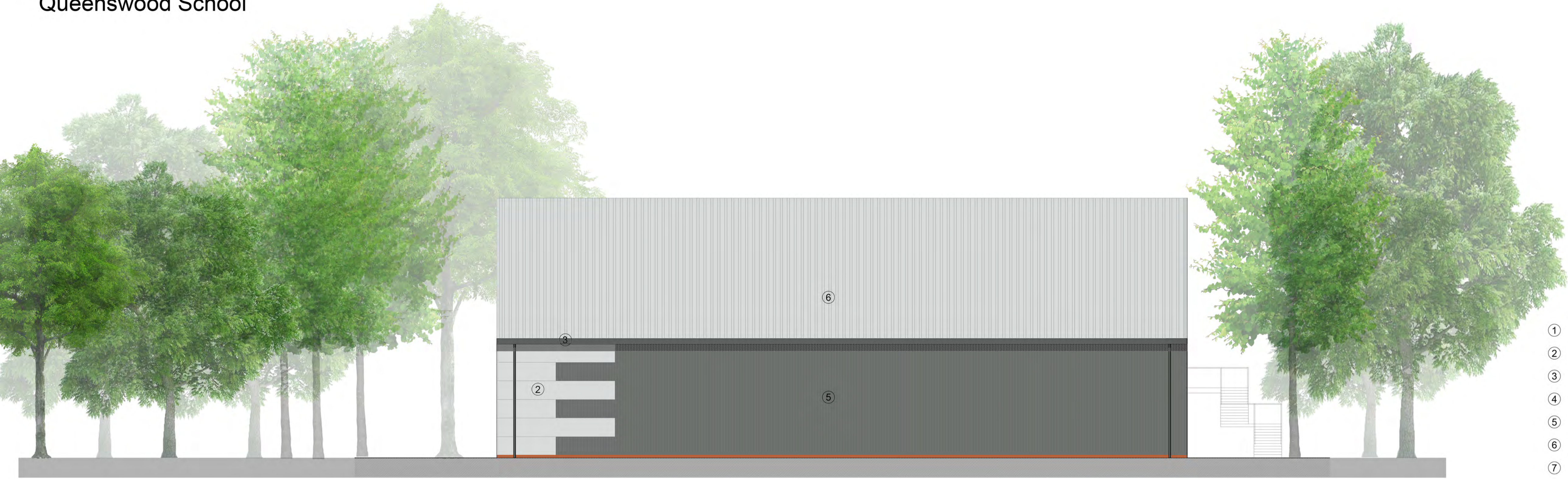

North Elevation

- ① Brickwork to match adjacent buildings.
- ② Kingspan Panels 1000mm wide
- ③ Dales Fascia and soffit.
- ④ PPC Aluminium windows and doors.
- ⑤ Profiled metal insulated wall cladding.
- ⑥ Profiled metal insulated roof.
- ⑦ Louvred door and screen.
- ⑧ Obscure glass



West Elevation



BALL HALL LIMITED  
**Ball Hall**

Project Title  
**Proposed New Sports Hall**  
 Queenswood School  
 Shepherds Way  
 Hatfield  
 Hertfordshire  
 AL9 6NS

Drawing Description

Elevations page 2 of 2

Scale  
 1:100 @ A1  
 Date  
 Jan 2017  
 Drawn by  
 LB  
 Checked by

**CLAGUE ARCHITECTS**

62 Burgate, Canterbury  
 Kent CT1 2BH 01227 762060  
 1 Kinsbourne Court, Luton Road,  
 Harpenden, Hertfordshire AL5 3BL 01582 765102  
 4th Floor, 99 Charterhouse Street  
 London EC1M 6HR 0203 597 6112

CANTERBURY LONDON HARPENDEN

Drawing Number  
**22968A / 07**  
 Revision  
**A**

