

DO NOT SCALE FROM THIS DRAWING | ALL DIMENSIONS TO BE CHECKED ON SITE | IF DISCREPANCIES OR DOUBT CONTACT DRAWING OFFICE.

COMPLIANCE WITH PLANNING CONSENT & CONDITIONS TO BE RESPONSIBILITY OF MAIN CONTRACTOR | SITE COMPLIANCE WITH BUILDING CONTROL TO BE DUTY OF MAIN CONTRACTOR | BUILDING CONTROL TO ASSESS ALL WORKS ON SITE AND AGREE COMPLIANCE PRIOR TO CONTRACTOR PROGRESSING WORKS.

THIS DRAWING IS ONLY LICENSED FOR THE PURPOSE INDICATED IN THE STATUS BAR.

UNAUTHORISED USE SHOULD BE REPORTED TO THE DRAWING OFFICE AND ANY SUCH USE IS NOT INDEMNIFIED | DRAWINGS TO BE READ IN CONJUNCTION WITH STRUCTURAL ENGINEERS INFORMATION WHEN NECESSARY | CDM 2015 REGULATIONS APPLY, SEE HSE.GOV.UK FOR DETAILS.



REAR

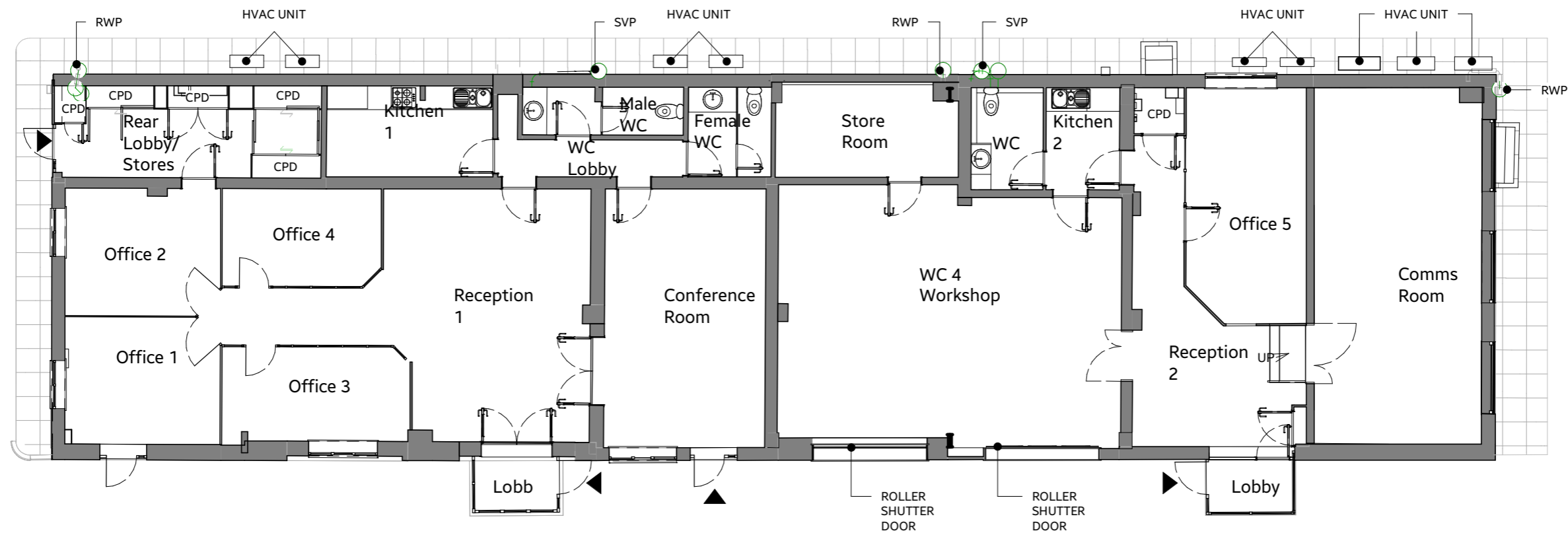

FRONT

**Building 3 - Ground Floor Plan Existing**  
1 : 125

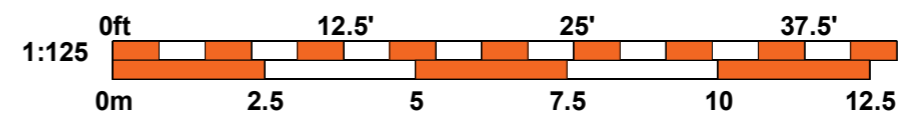

REV.	DATE	REVISION	DRW.	CHK.
B	23/10/23	PLANNING ISSUE	WS	AD
A	15/09/23	First Issue	WS	AD

**made Architects Ltd**  
The Stables | 1B Howard Road | Reigate  
w: www.made-architects.com  
e: info@made-architects.com  
t: +44 (0)203 633 4625  
madearchitects\_

Client: INMARSAT LTD  
Job: Project Nano  
Address: Transmitting Teleport Station, Great North Rd Hatfield, AL9 6NE  
Drawing: Building 3 - Existing GA Plan

Scale: 1 : 125  
Drawn: AM  
Checked: WS  
Date: Oct 2023

**PRELIMINARY**

Liability to change without notice, not for construction

Size: A3 Drg No. 0103 Rev. B