

DO NOT SCALE FROM THIS DRAWING | ALL DIMENSIONS TO BE CHECKED ON SITE | IF DISCREPANCIES OR DOUBT CONTACT DRAWING OFFICE.

COMPLIANCE WITH PLANNING CONSENT & CONDITIONS TO BE RESPONSIBILITY OF MAIN CONTRACTOR | SITE COMPLIANCE WITH BUILDING CONTROL TO BE DUTY OF MAIN CONTRACTOR | BUILDING CONTROL TO ASSESS ALL WORKS ON SITE AND AGREE COMPLIANCE PRIOR TO CONTRACTOR PROGRESSING WORKS.

THIS DRAWING IS ONLY LICENSED FOR THE PURPOSE INDICATED IN THE STATUS BAR.

UNAUTHORISED USE SHOULD BE REPORTED TO THE DRAWING OFFICE AND ANY SUCH USE IS NOT INDEMNIFIED | DRAWINGS TO BE READ IN CONJUNCTION WITH STRUCTURAL ENGINEERS INFORMATION WHEN NECESSARY | CDM 2015 REGULATIONS APPLY. SEE HSE.GOV.UK FOR DETAILS.



- APPLICATION BOUNDARY
- BUILDINGS WITHIN APPLICATION BOUNDARY
- BUILDINGS OUTSIDE OF APPLICATION BOUNDARY
- DENOTES BUILDINGS UNDER INMARSAT'S DEMISE - SHOWN FOR CONTEXTUAL PURPOSES
- DENOTES AREA OF NEW CONCRETE SLAB TO MATCH EXISTING

**New line of (grounded) fencing with gates (having access control) to delineate Inmarsat demise.**

**Gate shown indicatively. Will be sliding gate, not swing**

**Arqiva/ Inmarsat vehicle access gate in existing position**

**Red line denotes extent of site boundary including new surfaces and access road**

**Approved Antenna Gantry as Planning Consent ref: 6/2023/0730/FULL**

**ANTENNA GANTRY DOES NOT FORM PART OF THIS APPLICATION AND IS SHOWN FOR CONTEXTUAL PURPOSES ONLY**

**Construction works to commence Jan 2024**

**Existing Fence (blue) reduced in height to 1.5m high**

**Gate shown indicatively. Will be sliding gate, not swing**

**New Inmarsat ONLY pedestrian gate within line of existing fence.**

**Existing hardstanding to be made good as necessary**

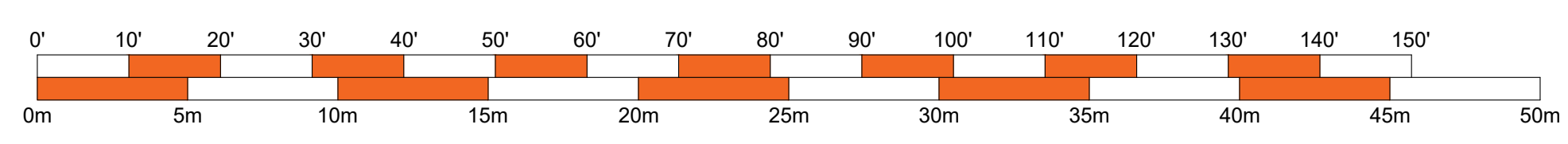
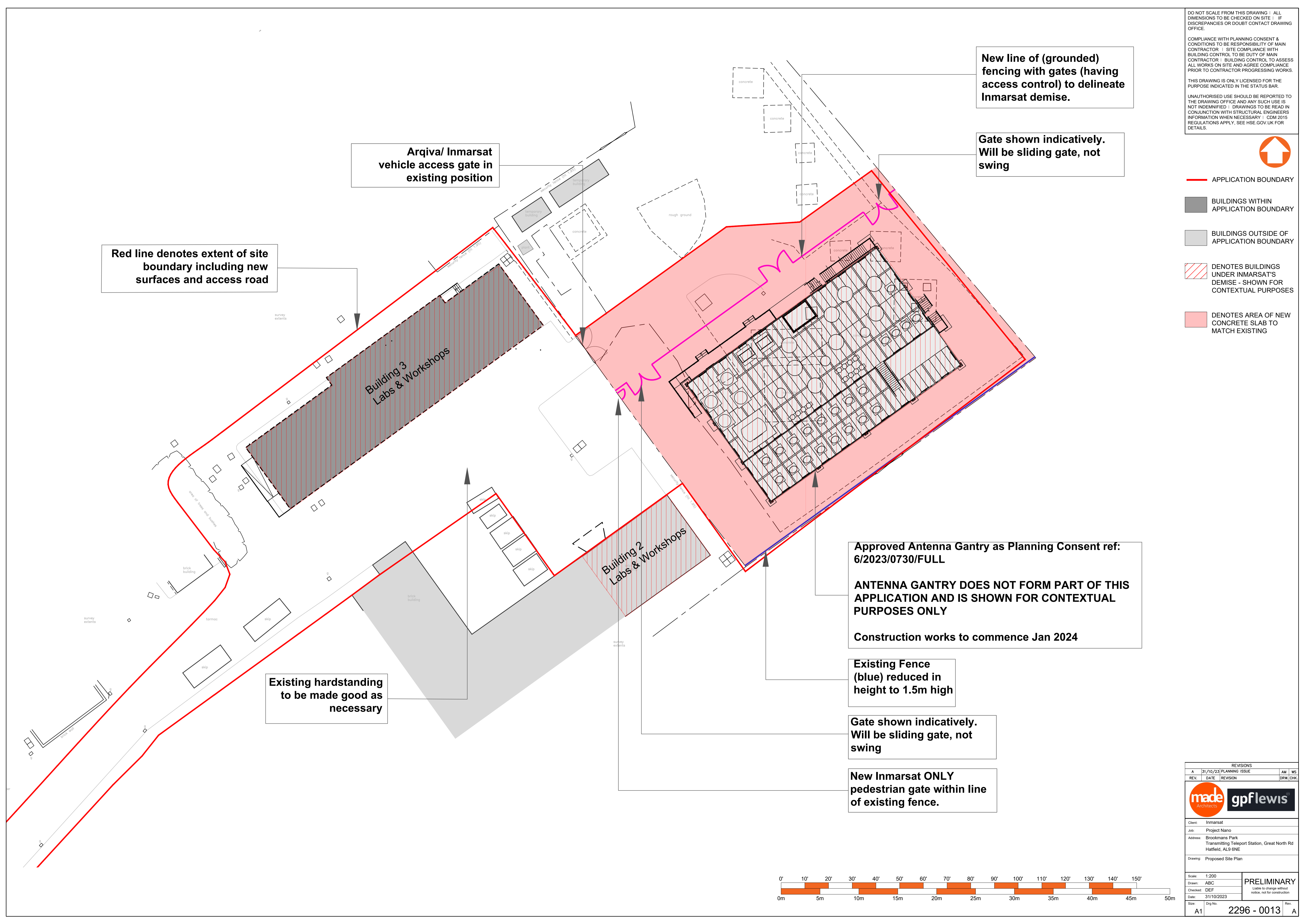

REVISIONS			
REV.	DATE	REVISION	DRW/CHK.
A	31/10/23	PLANNING ISSUE	AM/WS

Client: Inmarsat  
 Job: Project Nano  
 Address: Brookmans Park  
 Transmuting Teleport Station, Great North Rd  
 Hatfield, AL9 6NE  
 Drawing: Proposed Site Plan

Scale: 1:200	<b>PRELIMINARY</b> <small> liable to change without notice, not for construction</small>
Drawn: ABC	
Checked: DEF	
Date: 31/10/2023	
Size: A1	Rev. No: 2296 - 0013