

	TYPE	AREA
UNIT A	4Bed/ 4P	87sqm
UNIT B	2Bed/ 2P	46sqm
UNIT C	2Bed/2P	47sqm
UNIT D	4Bed/ 4P	87sqm
UNIT E	2Bed/ 2P	46sqm
UNIT F	2Bed/2P	47sqm
UNIT G	3Bed/ 3P	64sqm
UNIT H	2Bed/ 2P	52sqm
Gymnasium		18sqm
Communal Amenity		28sqm
Communal Loungae		54sqm

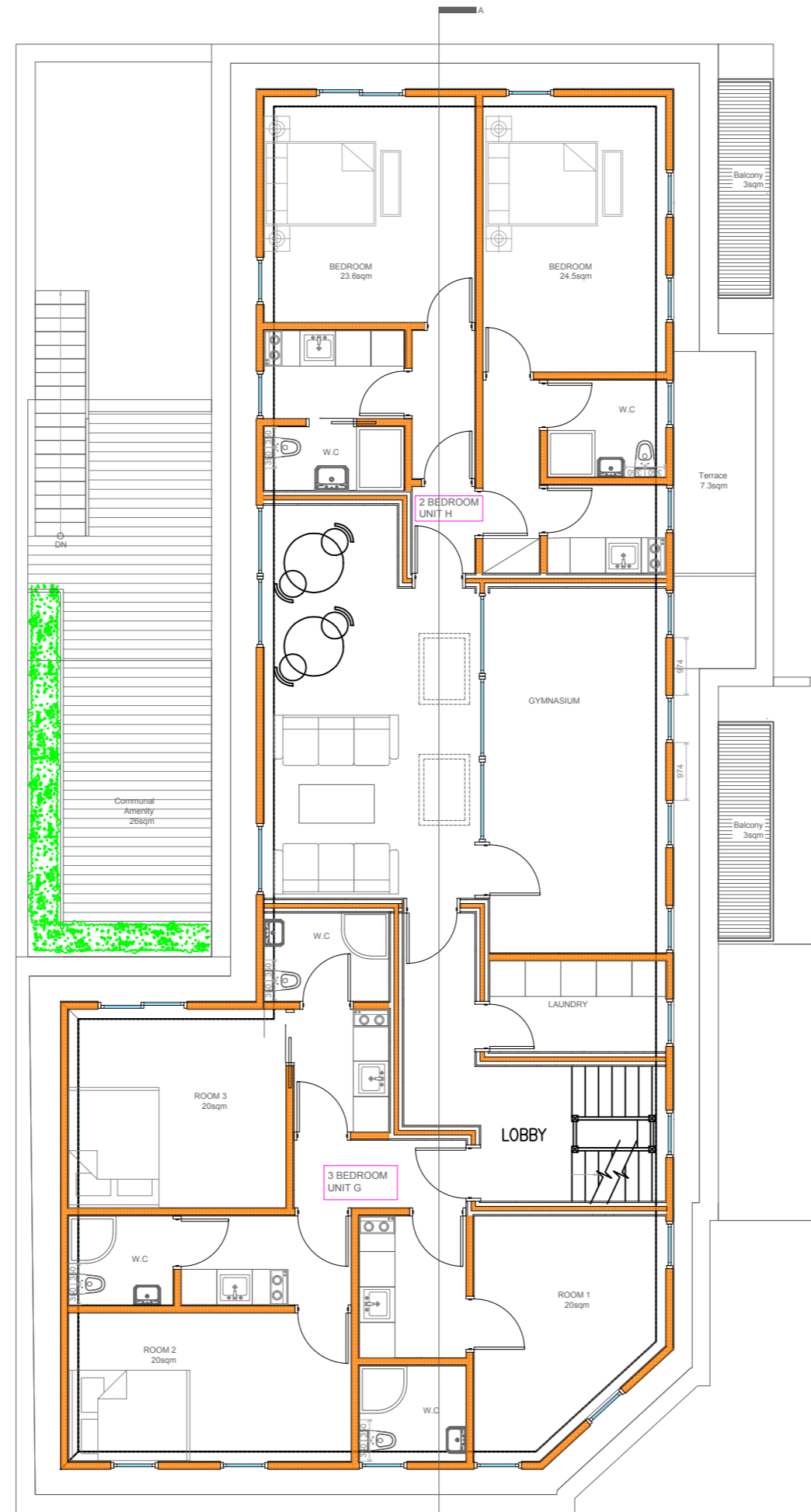

Loft Floor Plan-Proposed

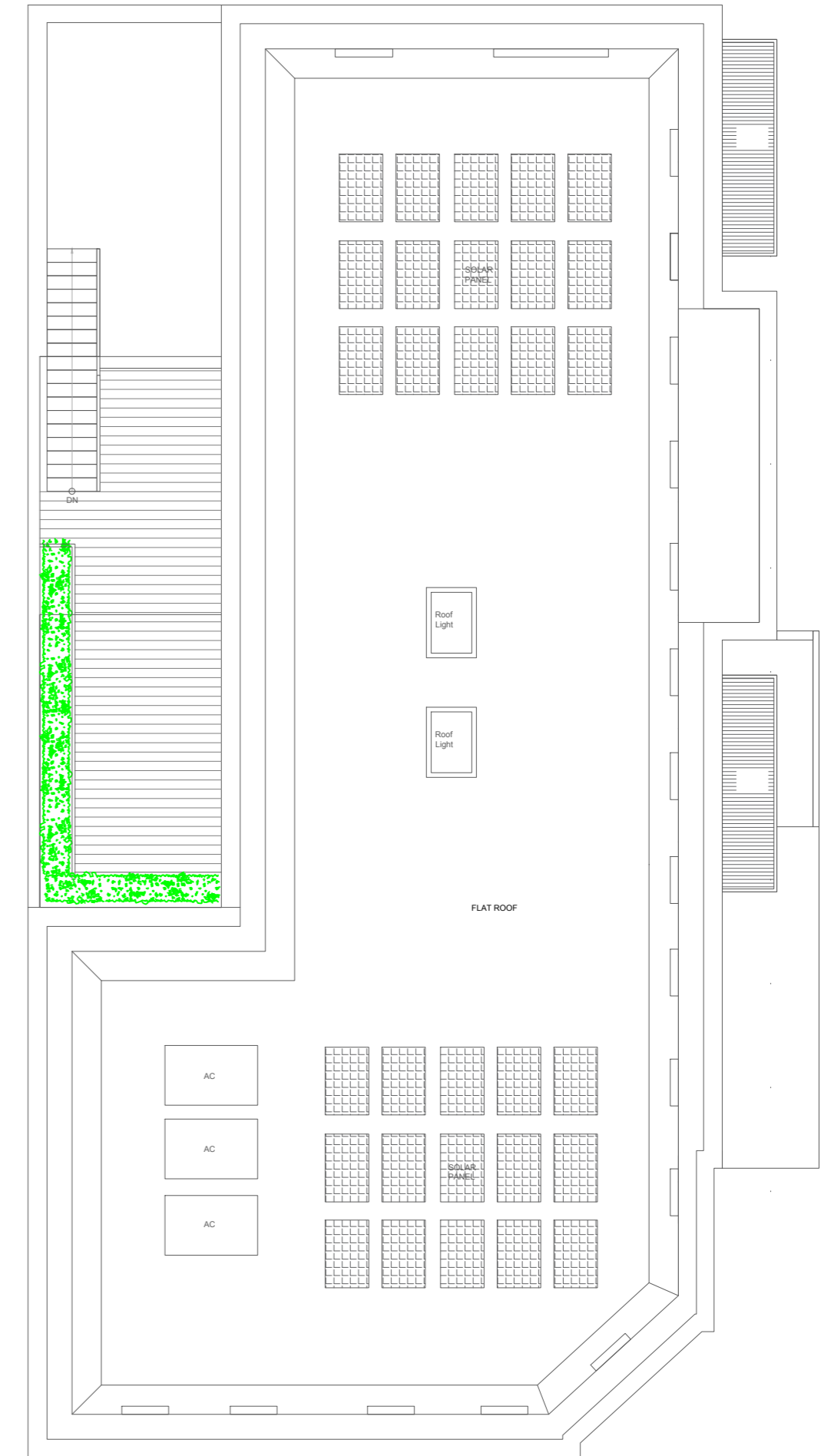
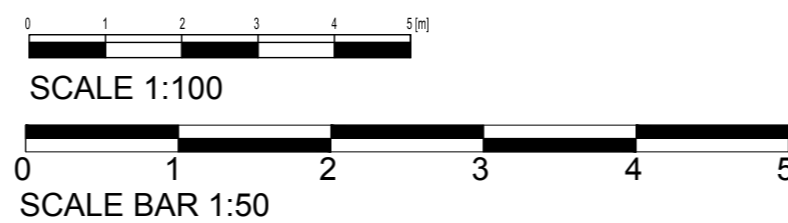

Roof Plan-Proposed

PROJECT 12 Harpsfield Broadway Hatfield AL10 9TF	REVISIONS
DRAWING Loft floor/Roof plan-Proposed	SCALE 1:100 @A2 DATE 23.09.18
DRG. NO. 04A-0718-HB	<small>THIS DRAWING IS COPYRIGHT and must not be traced or copied in any way in part or whole by any means whatsoever without prior written consent and may only be used by the present owner, being our current client in relation to the property as referred to on the drawing. This drawing may be copied by an authorised officer of the Local Authority with the sole purpose to assist in the determination of Planning or Building Regulations application and may not be used for any other purpose unless otherwise agreed in writing.</small>



ASAI CONSTRUCTION LTD

ASAI CONSTRUCTION LTD
224 Finchley Rd, London NW3 6DH