

Ground Floor Plan-Proposed

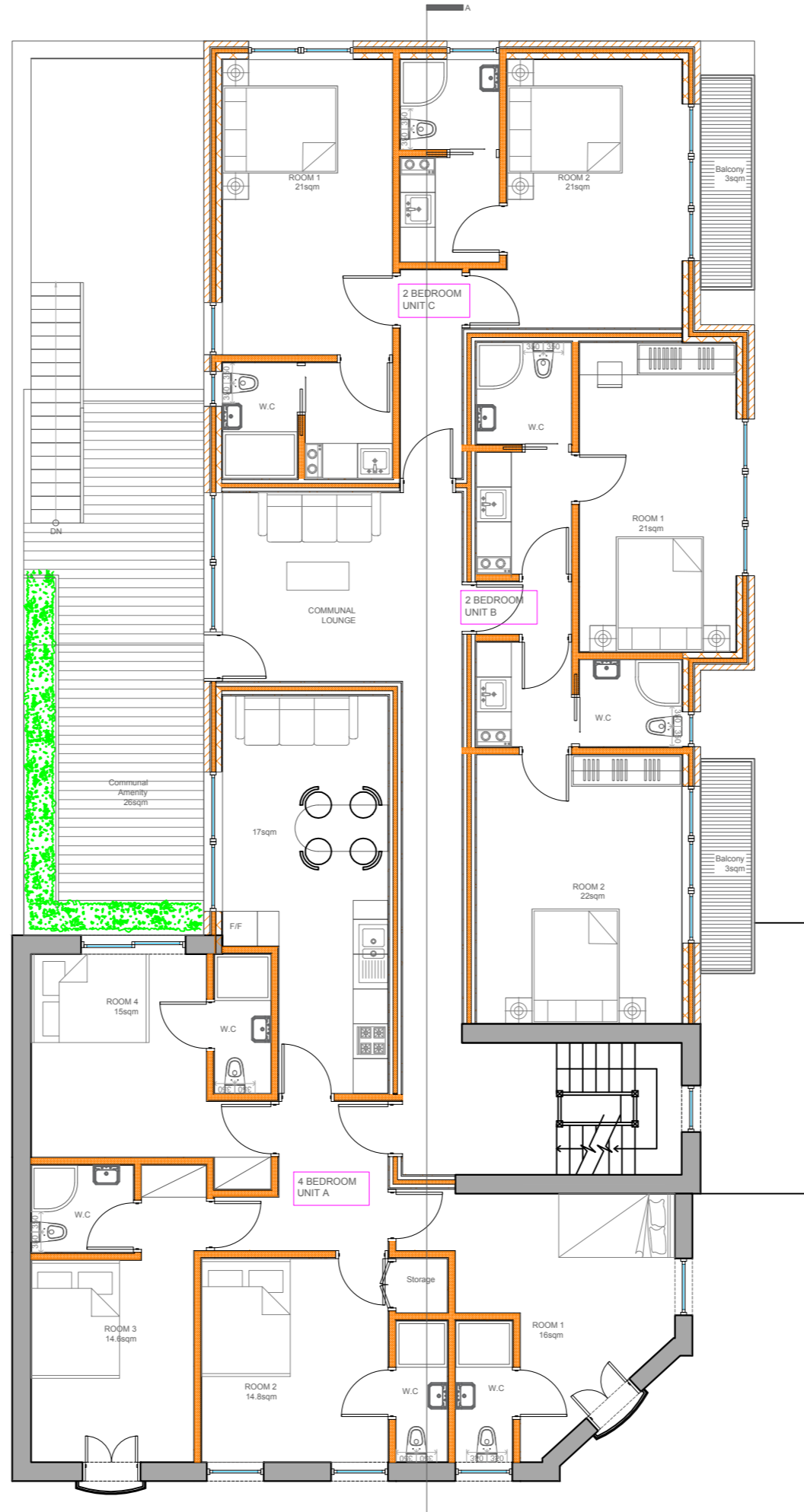

First Floor Plan-Proposed

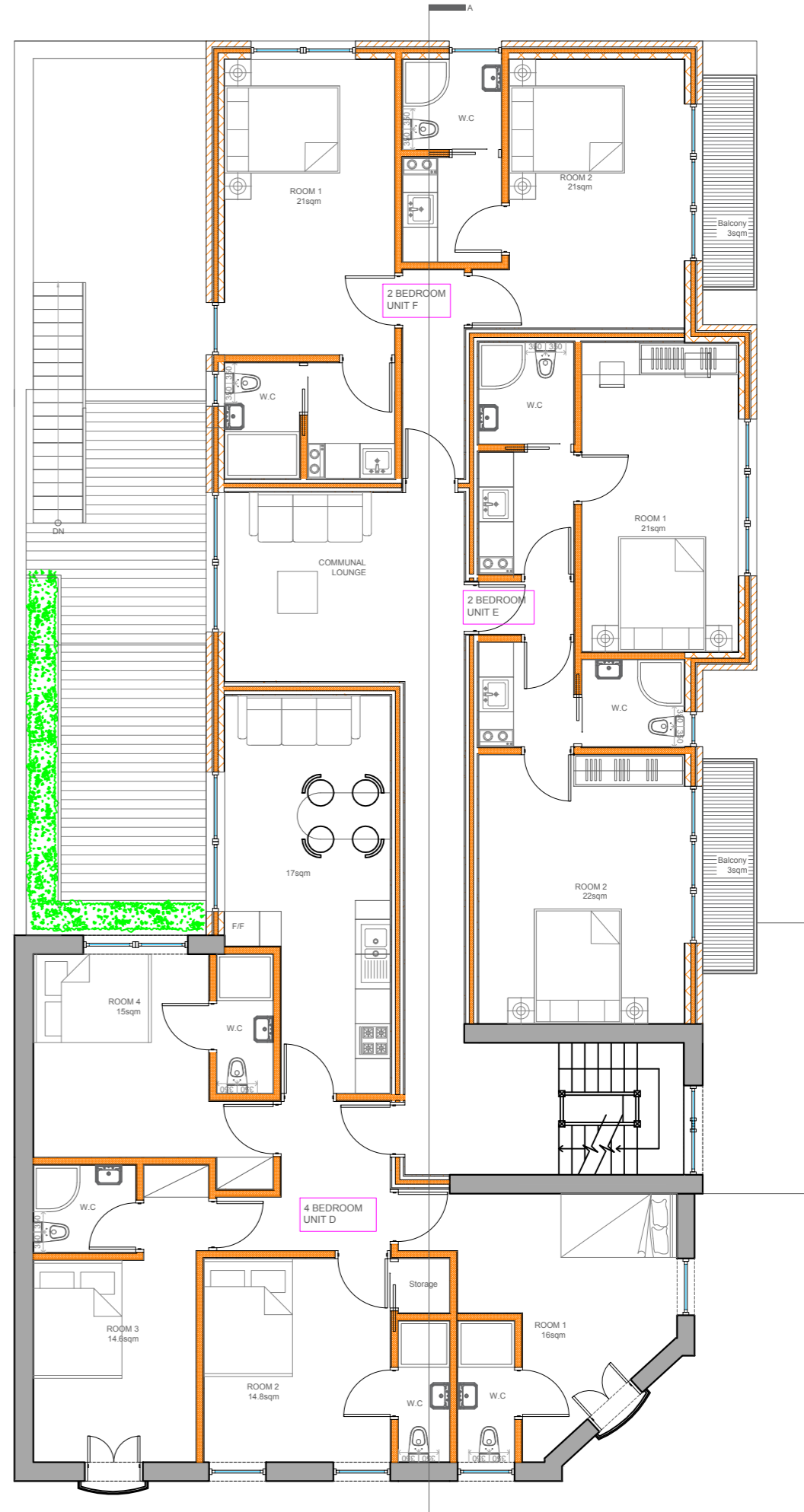

Second Floor Plan-Proposed

Bike Storage

The London Plan cycle parking standards require one secure space per 1-bed flat and two spaces per 2-bed flat. The facility will be secure to encourage use by the residents. It is envisaged that there will be both floor mounted and wall hung racks for cycles within the store.

- Bike storage for 10No. Bicycles using Josta Stacker

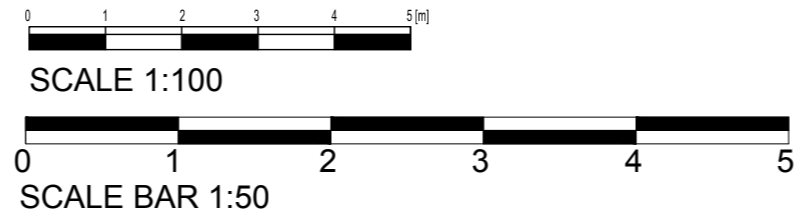

PROJECT 12 Harpsfield Broadway Hatfield AL10 9TF	REVISIONS	<p>ASAI CONSTRUCTION LTD 224 Finchley Rd, London NW3 6DH</p>
DRAWING Ground /1st /2nd floor plan-Proposed	SCALE 1:100 @A2 DATE 23.09.18	
DRG. NO. 04A-0718-HB	<p><small>THIS DRAWING IS COPYRIGHT and must not be traced or copied in any way in part or whole by any means whatsoever without prior written consent and may only be used by the present owner, being our current client in relation to the property as referred to on the drawing. This drawing may be copied by an authorised officer of the Local Authority with the sole purpose to assist in the determination of Planning or Building Regulations application and may not be used for any other purpose unless otherwise agreed in writing.</small></p>	