

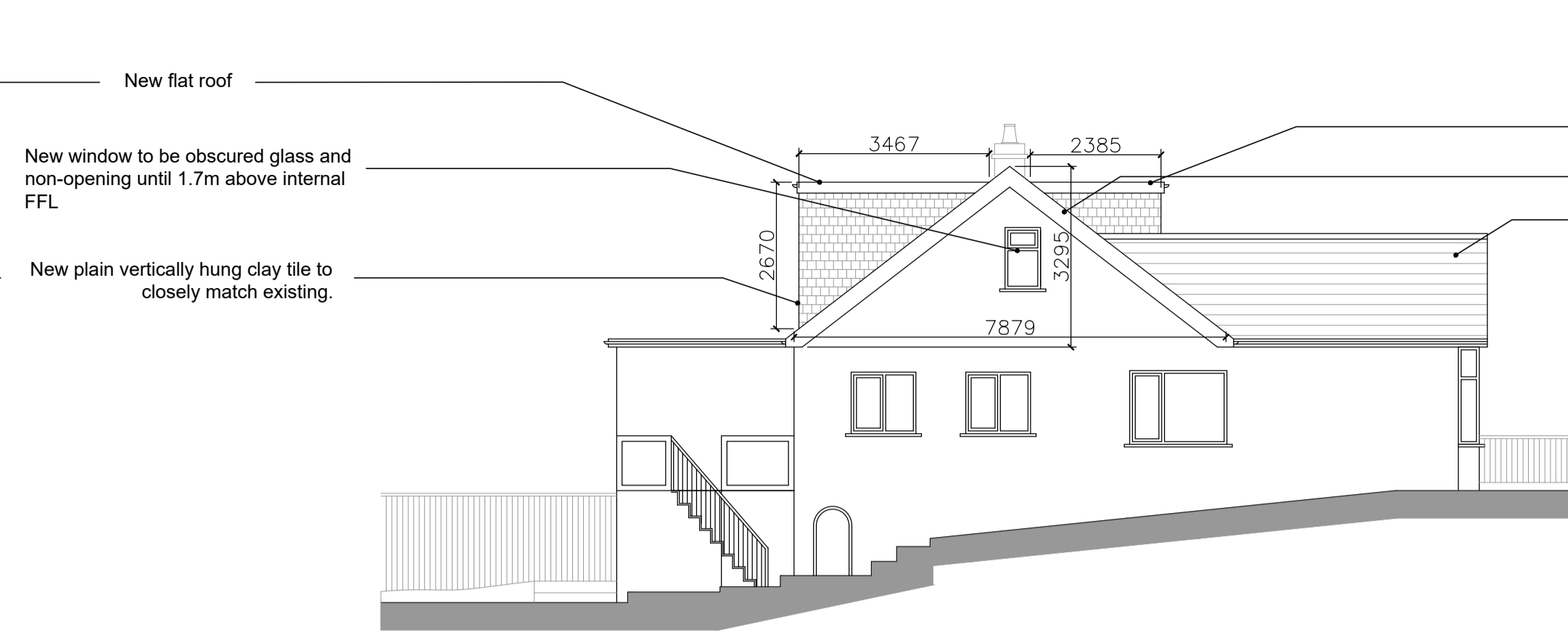

REAR ELEVATION

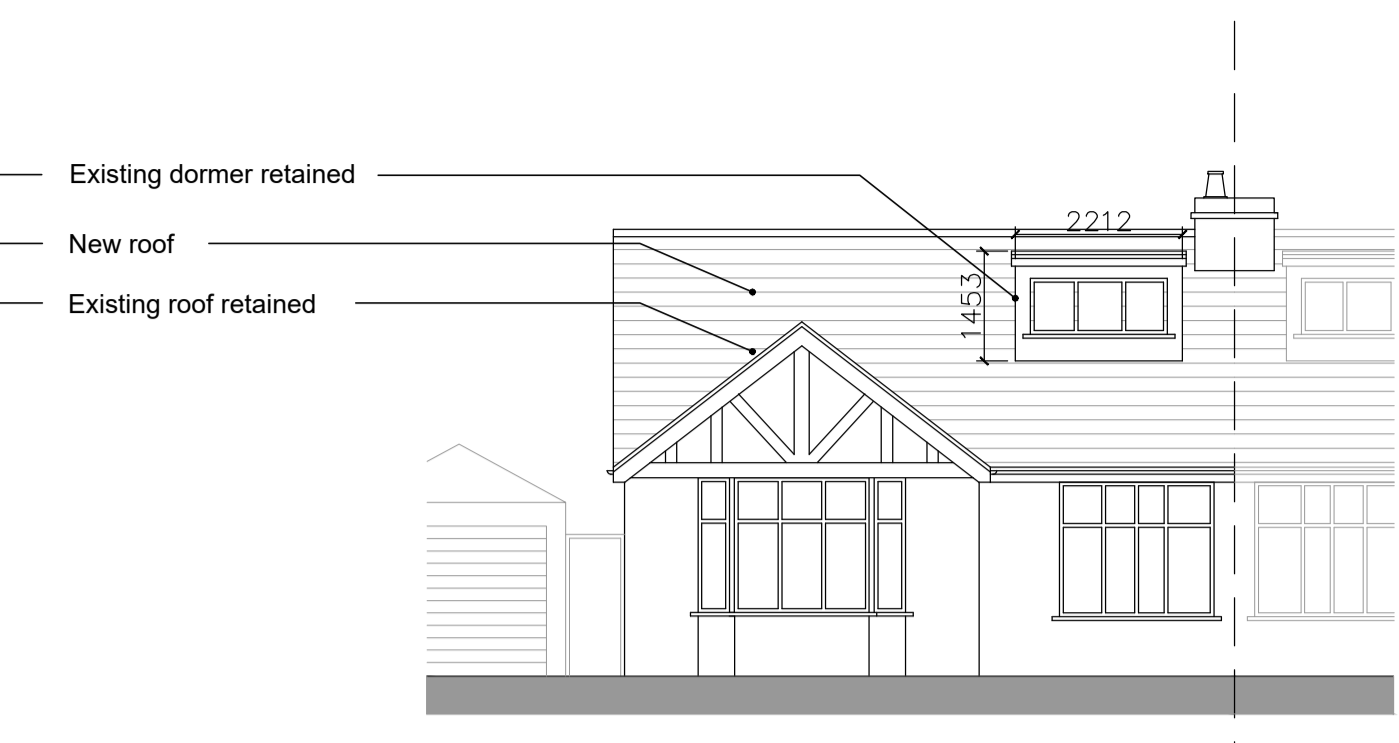

SIDE ELEVATION



FRONT ELEVATION

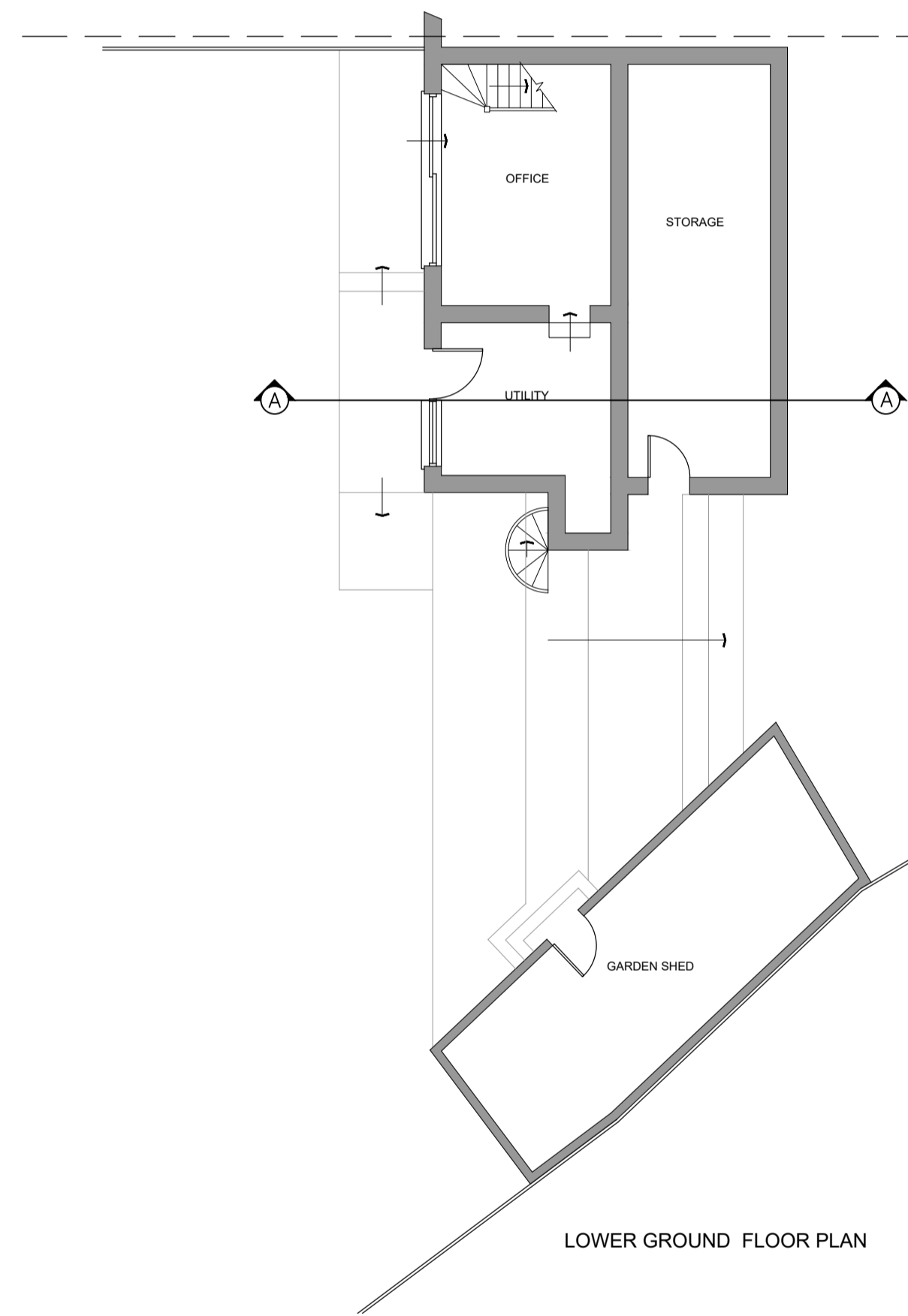

LOWER GROUND FLOOR PLAN

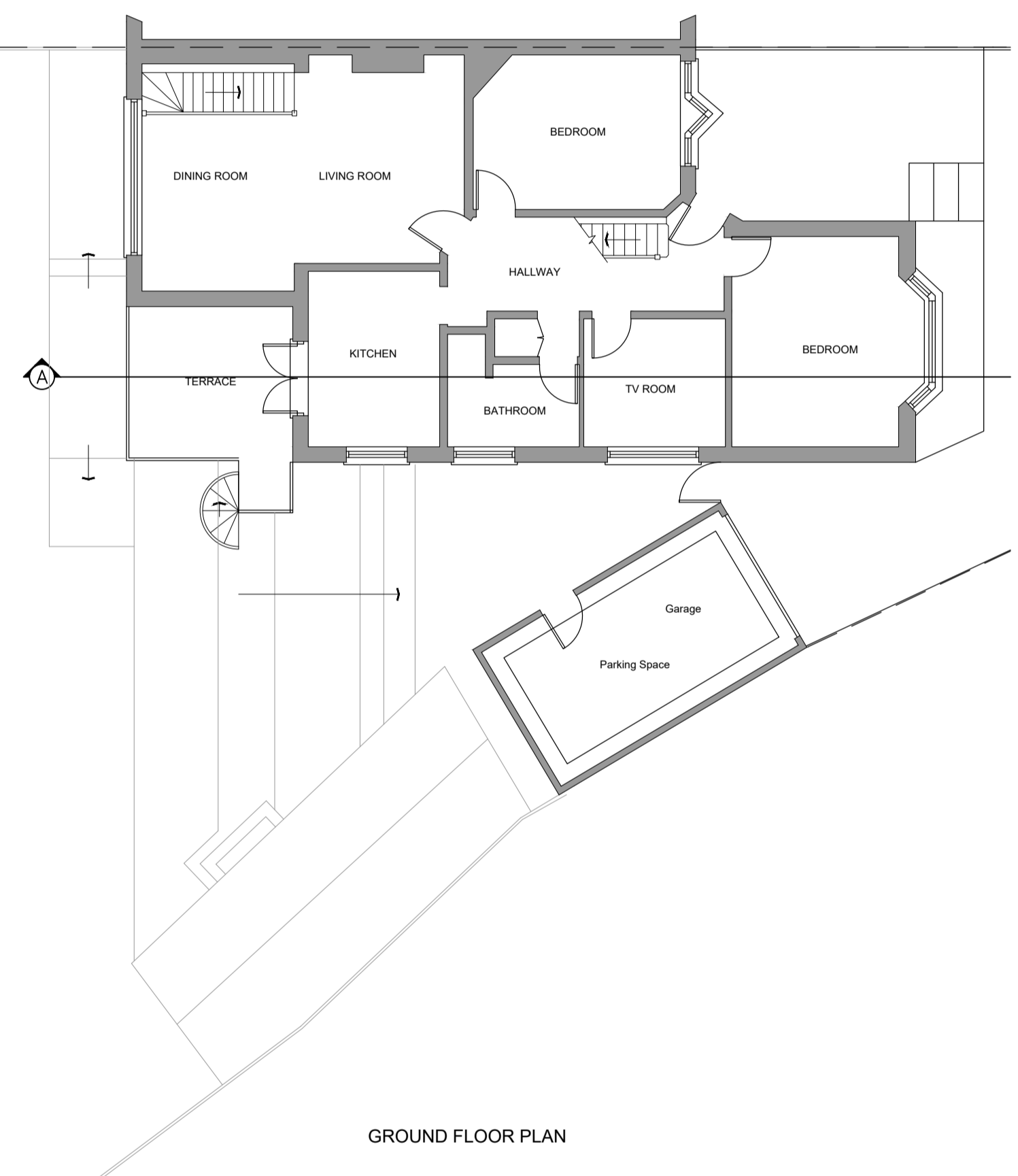

GROUND FLOOR PLAN

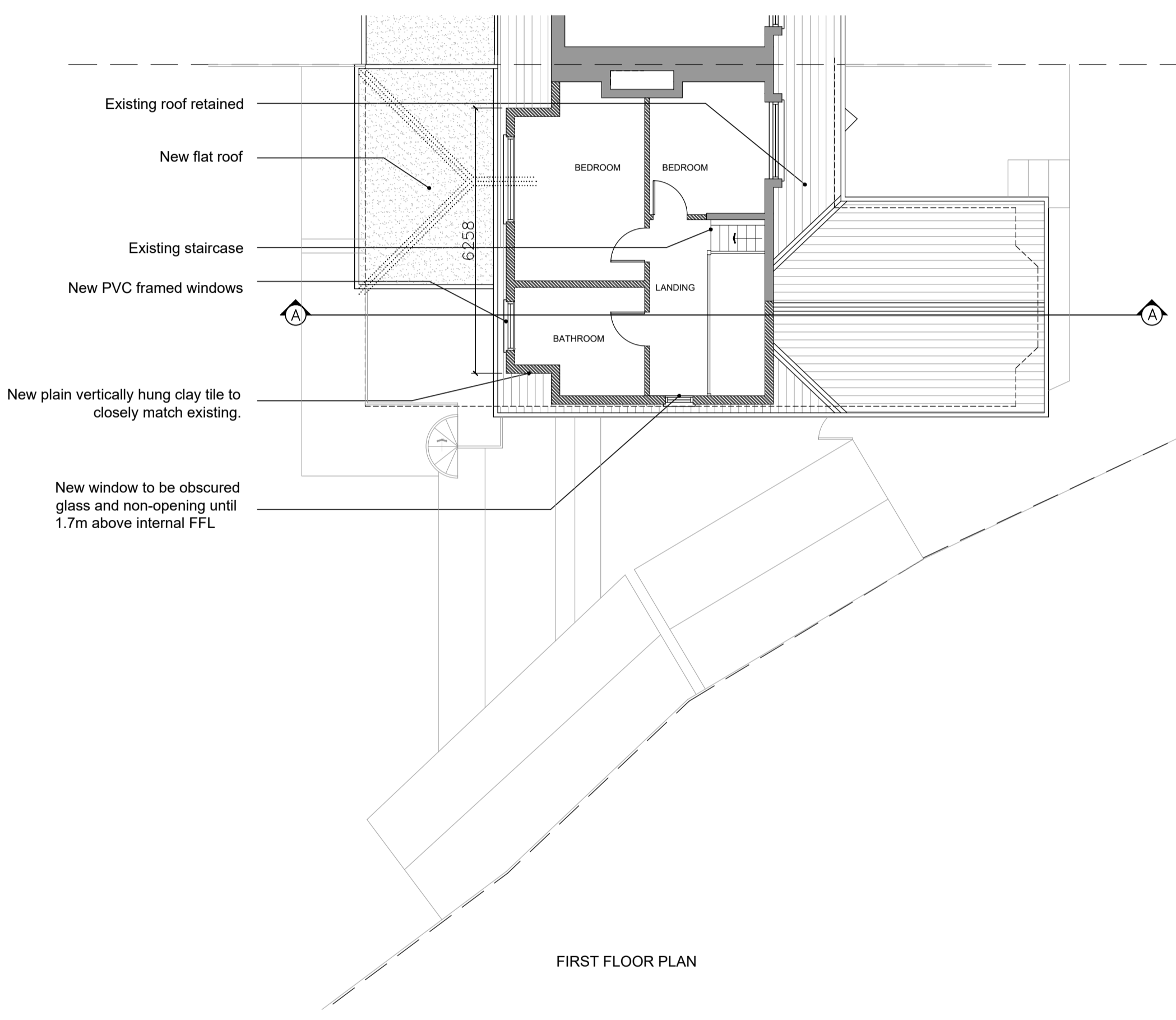

FIRST FLOOR PLAN

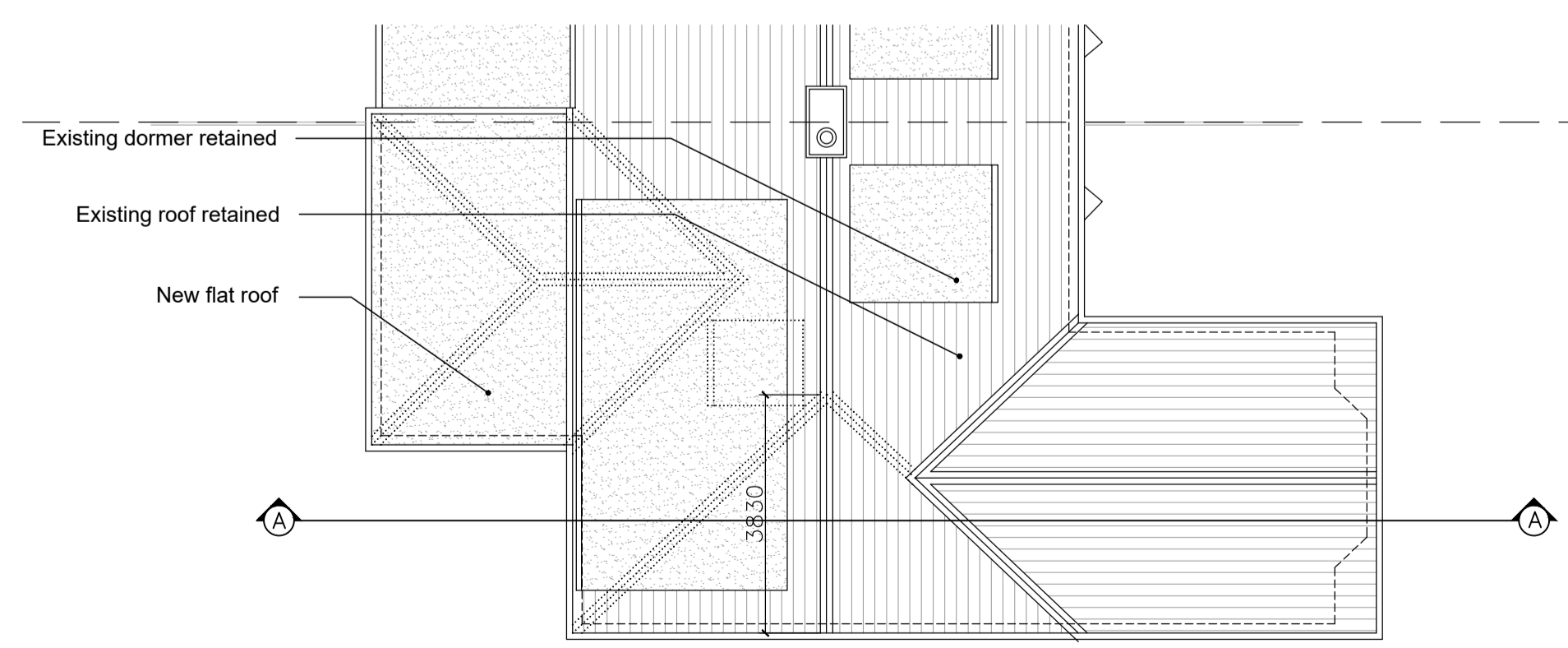

ROOF PLAN

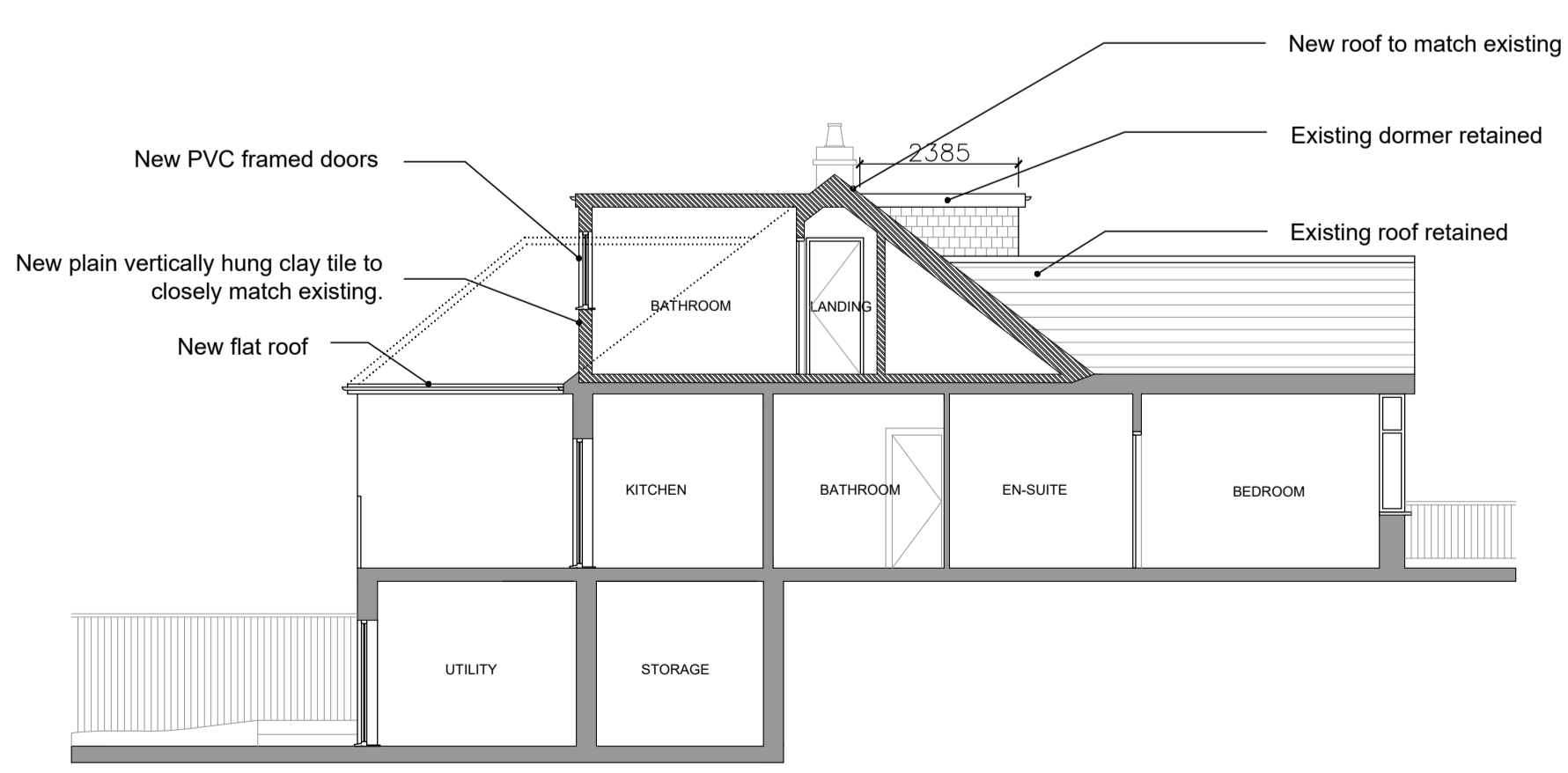

SECTION A-A

Roof extension volume calculation
 Dormer:
 $(6.258 \times 2.670 \times 3.467) / 2 = 28.96\text{m}^3$
 Gable Roof extension:
 One = $(7.879 \times 3.295 \times 3.830) / 6 = 16.571$
 Existing dormer:
 $(2.385 \times 2.212 \times 1.453) / 2 = 3.832\text{m}^3$
 $28.96 + 16.571 + 3.832 = 49.363\text{m}^3$
 Total area added to roof volume = 49.36m³

Line Types:

Scale Bar:

M.GORHAM
 ARCHITECTS

31 LADYSMITH ROAD
 ENFIELD
 LONDON
 EN1 3AJ
 Mod:07747445722
 michaelgorham01@hotmail.com

This drawing is protected under Copyright and all other intellectual property of the drawing. It is not to be reproduced or copied without the written permission of the architect. Copyright © 2024.
 This drawing shall not be used for purposes other than those for which it is provided. The architect shall not be held responsible for any errors or omissions.
 Drawings only to be used for planning application purposes. All dimensions to be checked on site.
 All drawings subject to Statutory Authority Approval.

no:	rev:	date:
0	First Issue	25.04.24

status:
PROPOSED

project:	36 Kingsmead Cuffely EN6 4AN
date:	25.04.24
scale:	1:100@A1

drawing title:	PROPOSED LOFT
dwg no.:	2206-PR-400
rev no.:	0