

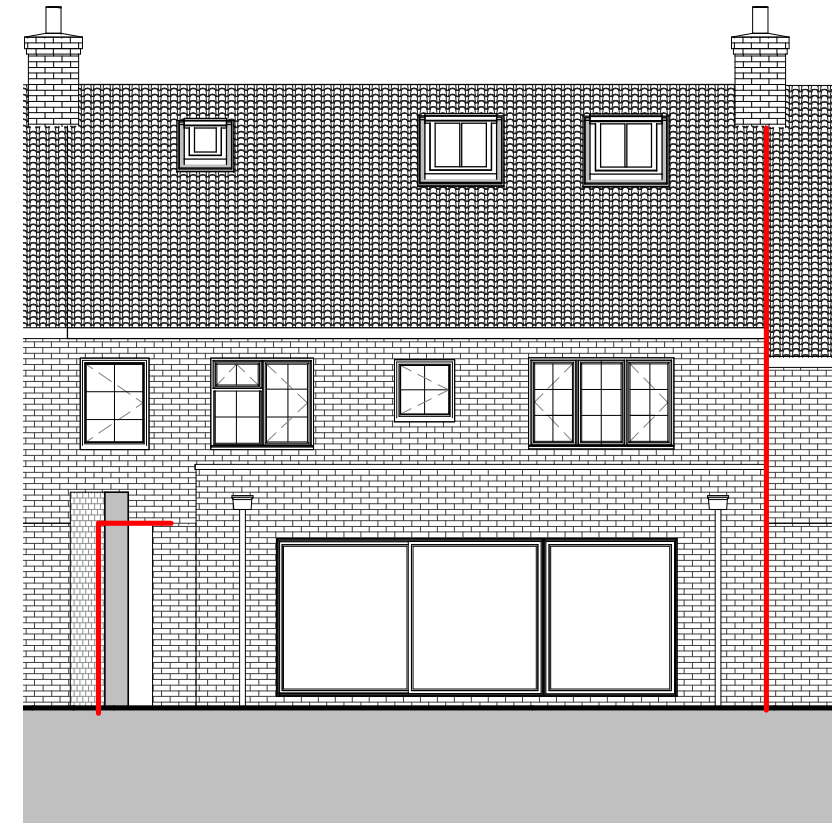

6 Proposed Front Elevation
1 : 100

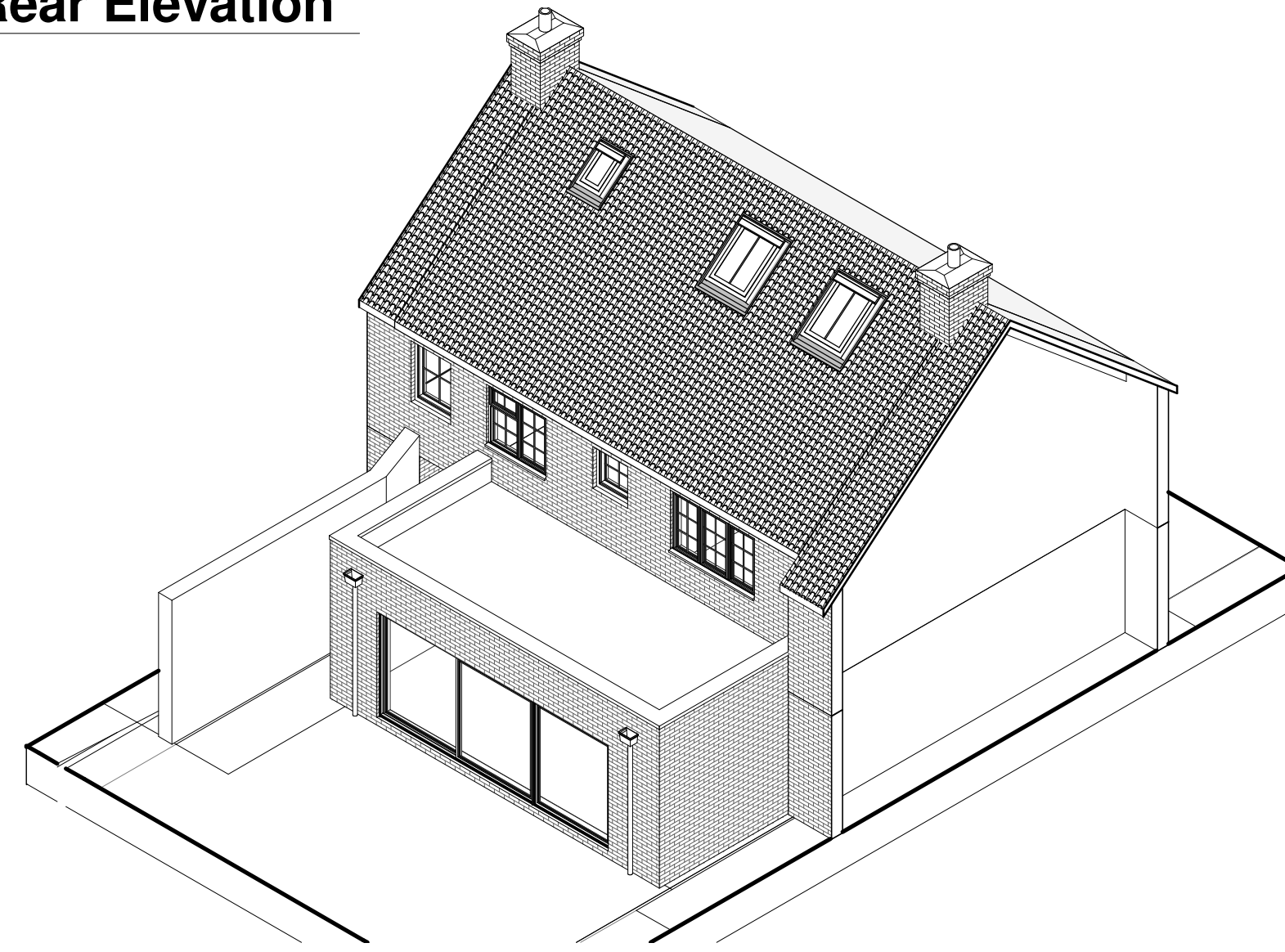

7 Proposed Rear Elevation
1 : 100



3 Proposed Rear 3D

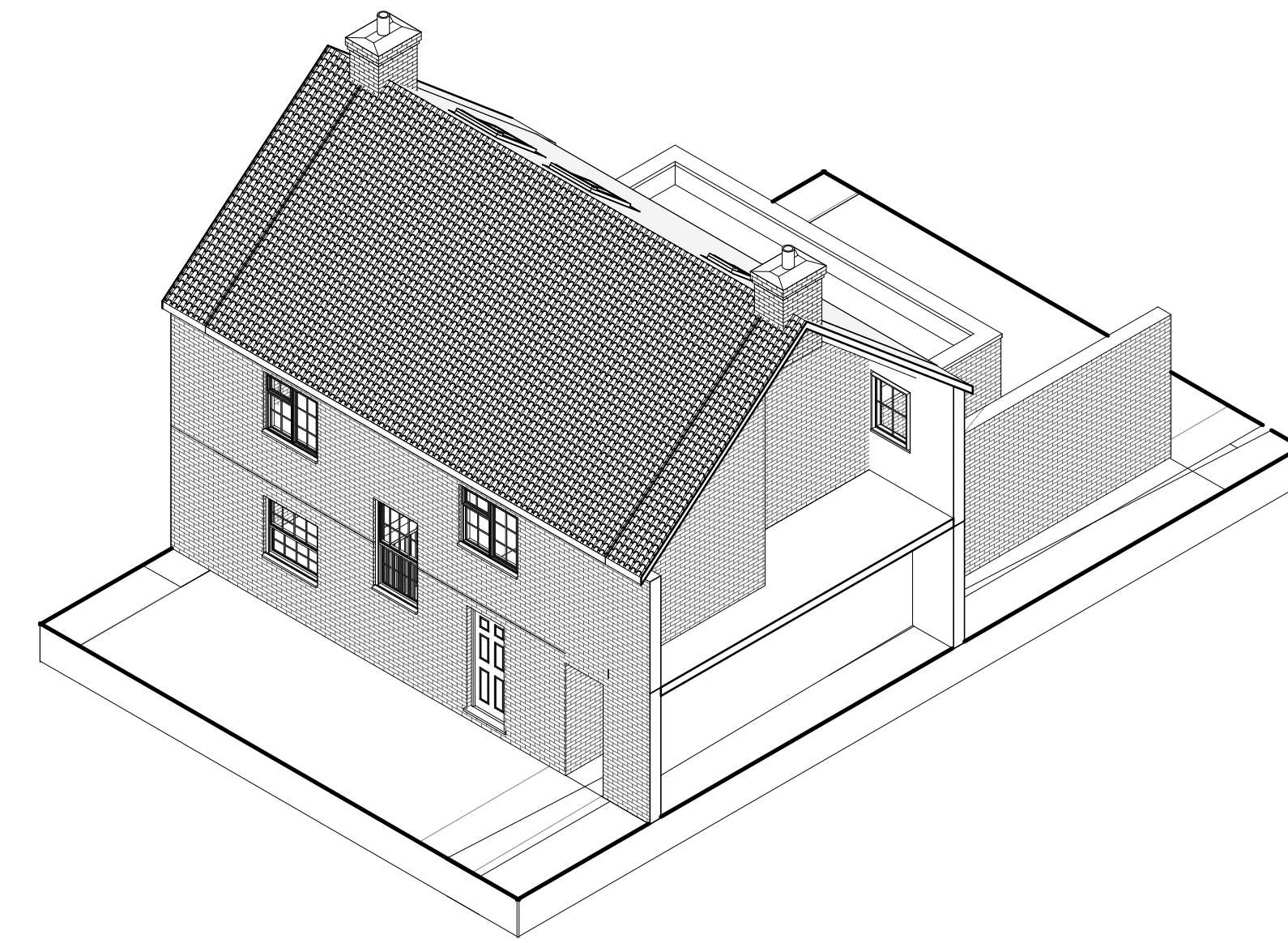

4 Proposed Front 3D

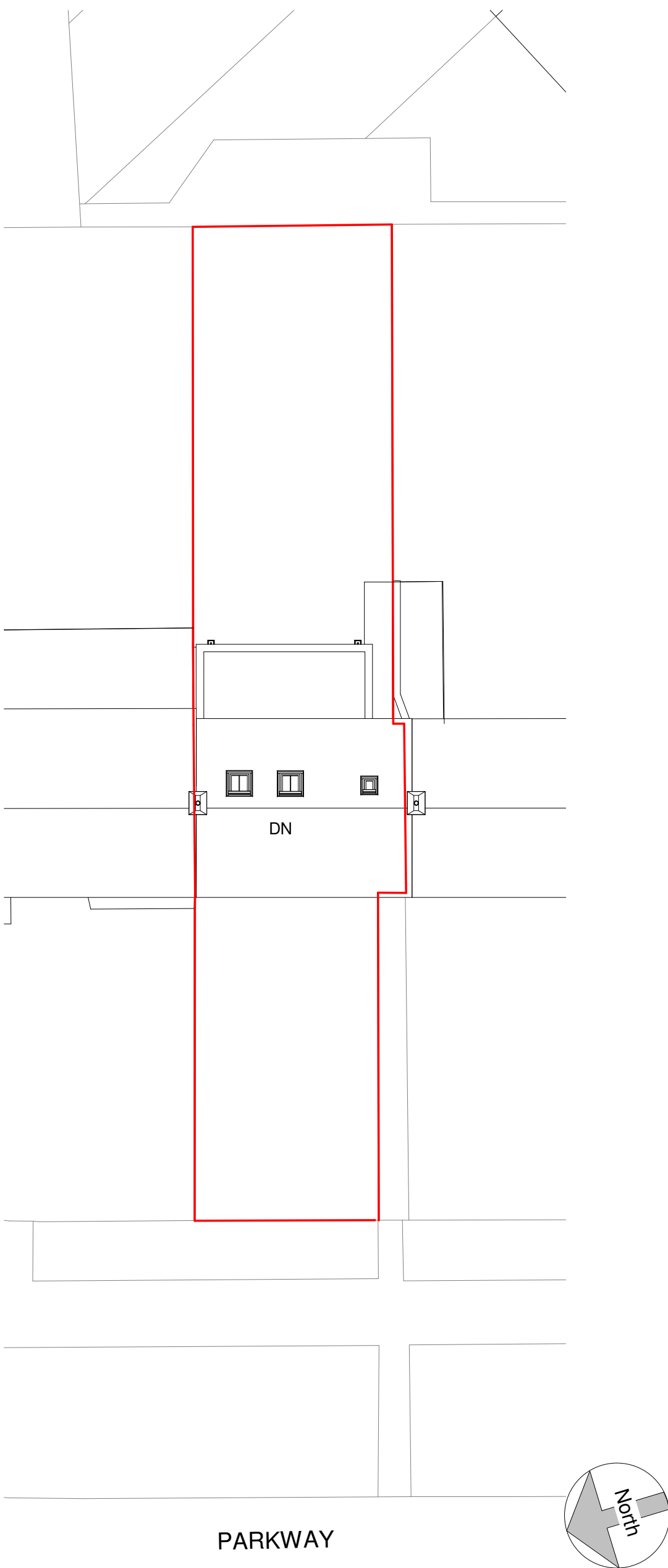

5 Proposed Site Plan
1 : 200

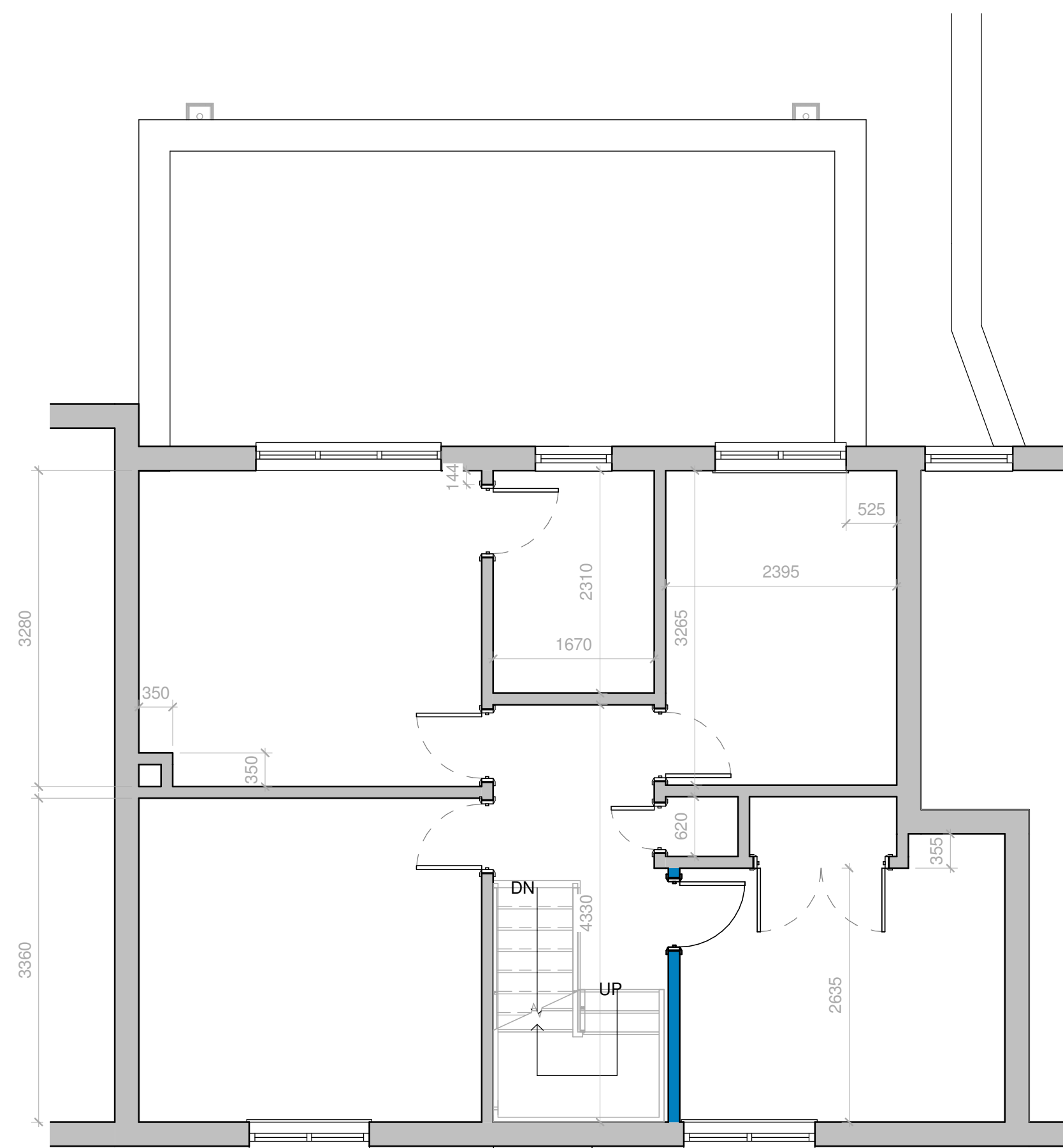

1 Proposed First Floor
1 : 50

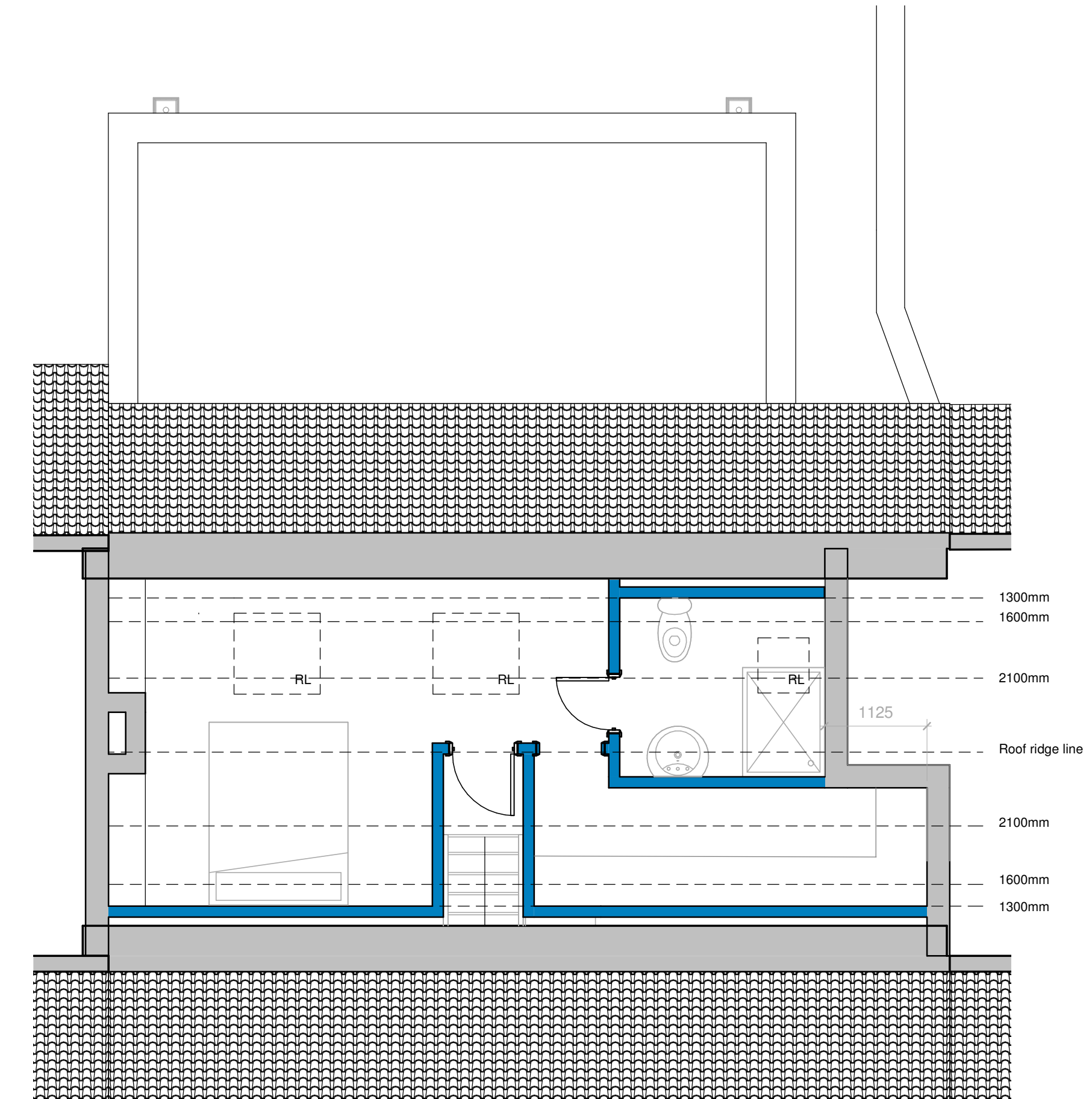

2 Proposed Loft Conversion
1 : 50

MATERIALS

Windows
Low Profile Conservation style
rooflights

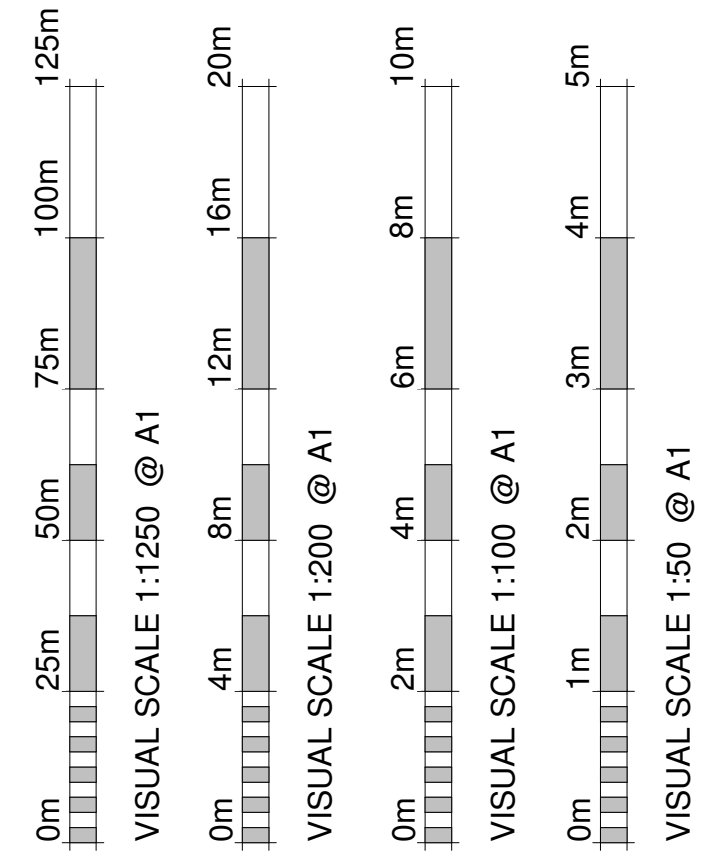

| | | | |
|---|-----------------------------|------------|----|
| B | Dormers removed, Rooflights | 12/05/2022 | Sc |
| A | Dormer alterations | 17/02/2022 | sc |

| Revision Number | Revision Description | Revision Date | Issued by |
|-----------------|----------------------|---------------|-----------|
| Revision | | | |

Planning

Status:
Dimensions, areas and levels where given are only approximate and subject to site survey.
All dimensions are to be checked on site. Figured dimensions only are to be taken from this drawing.
This drawing is to be read in conjunction with all relevant consultants and/or specialists drawings/documents and any discrepancies or variations are to be notified to the architect before the affected work commences. This drawing is copyright and remains the property of the Architects.



telephone: 01462 453931
email: info@croearchitects.co.uk
web: www.croearchitects.co.uk

Project:
159 Parkway,
Welywn Garden City,
Hertfordshire,
AL8 6JA

Client:
Mrs H Curtis

Drawing name:
As proposed

| | | |
|---------------------|----------------|----------|
| Scale: As indicated | Drawing number | Revision |
| Date: 04 - 21 | 2134 - 002 | |
| Drawn by: SC | | |