

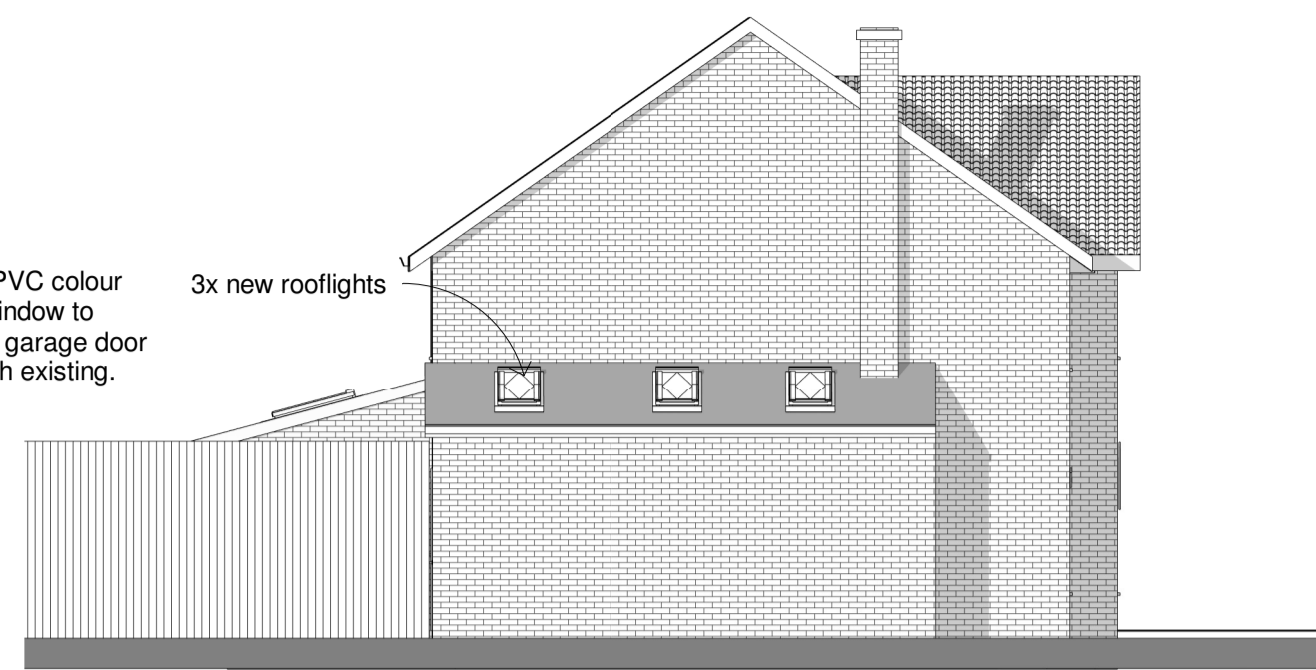

New UPVC colour white window to replace garage door to match existing.

**3 Proposed Front SW Elevation**  
1 : 100



3x new rooflights

**5 Proposed side NW Elevation**  
1 : 100



**4 Proposed Rear NE Elevation**  
1 : 100

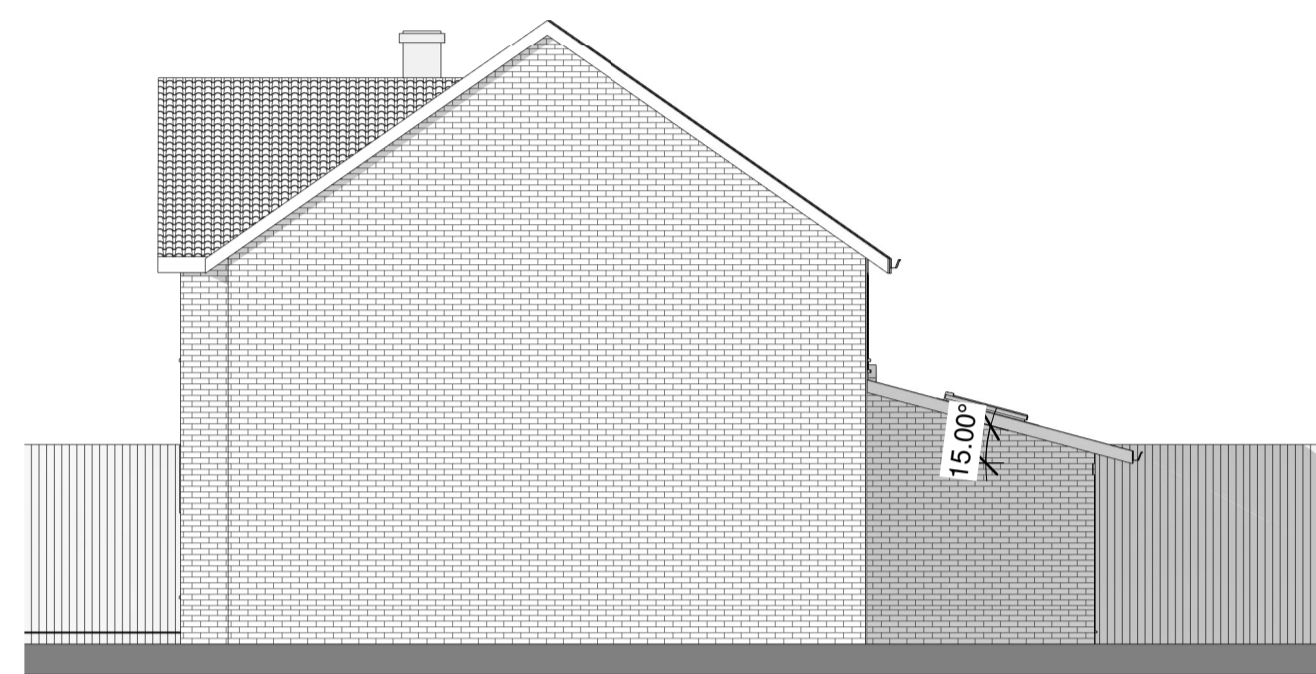

**6 Proposed side SE Elevation**  
1 : 100

Pitched Velux rooflights

15 degree roofpitch with Wessex Interlocking Roof Tile in smooth grey or other with similar pitch

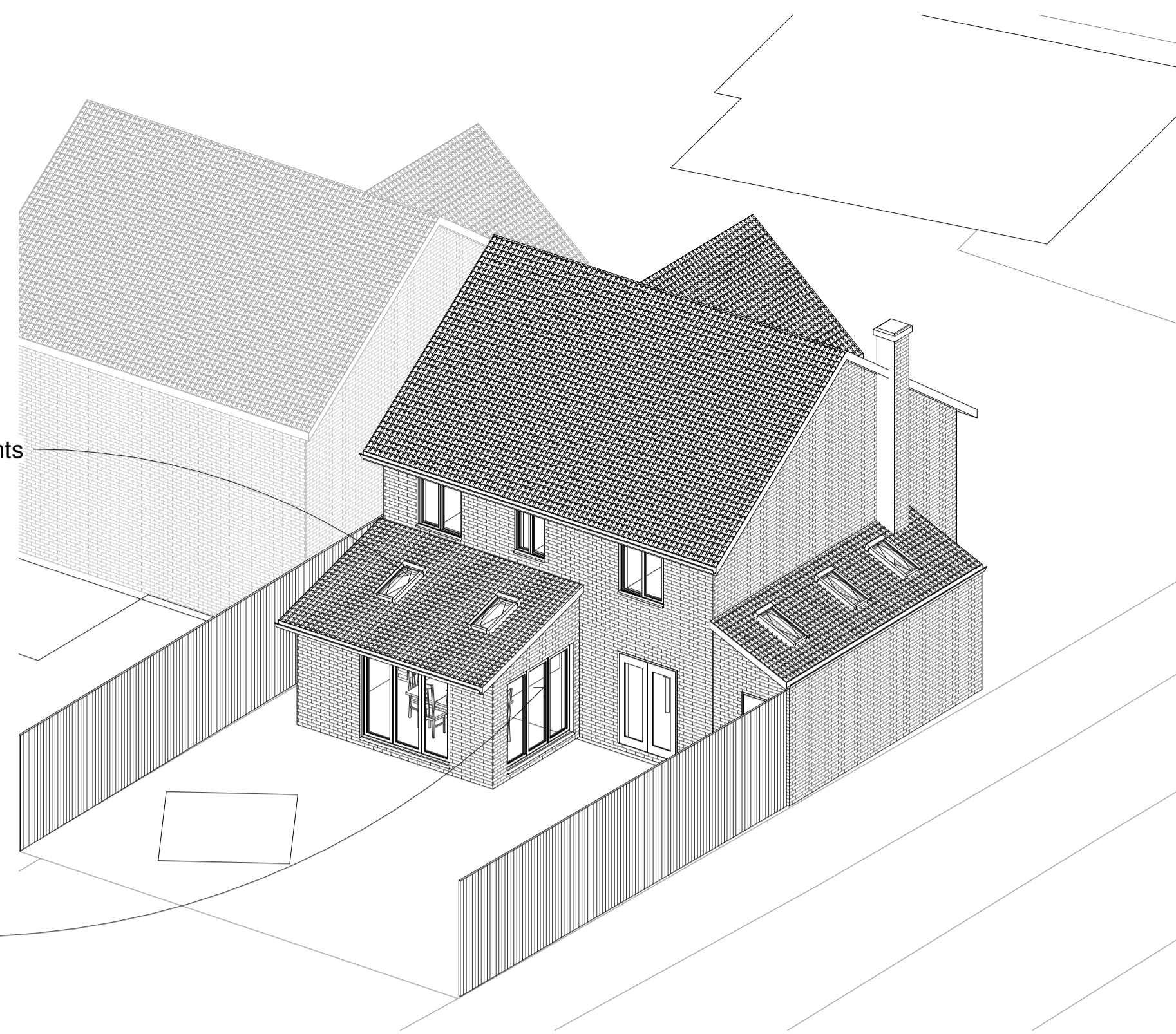

**8 3D Proposed Rear**

**MATERIALS**

**Roof**  
Monopitch rear  
Interlocking Concrete Roof Tile, colour red/ brown.

Shed to be tiled as existing

**Walls**  
Red brick to match existing

**Doors**  
White aluminium doors

**Windows**  
Double glazed White UPVC to match existing  
Velux rooflights

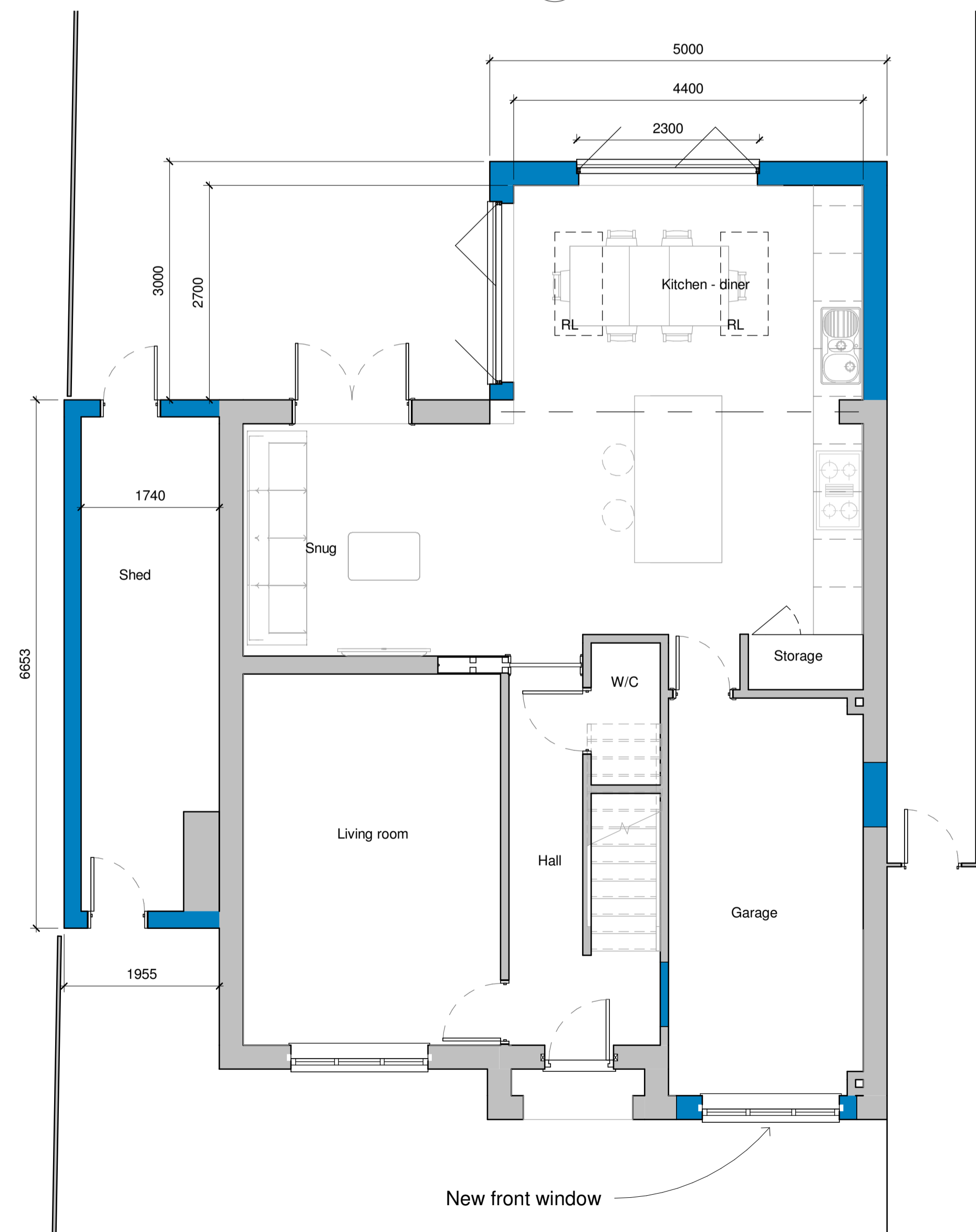
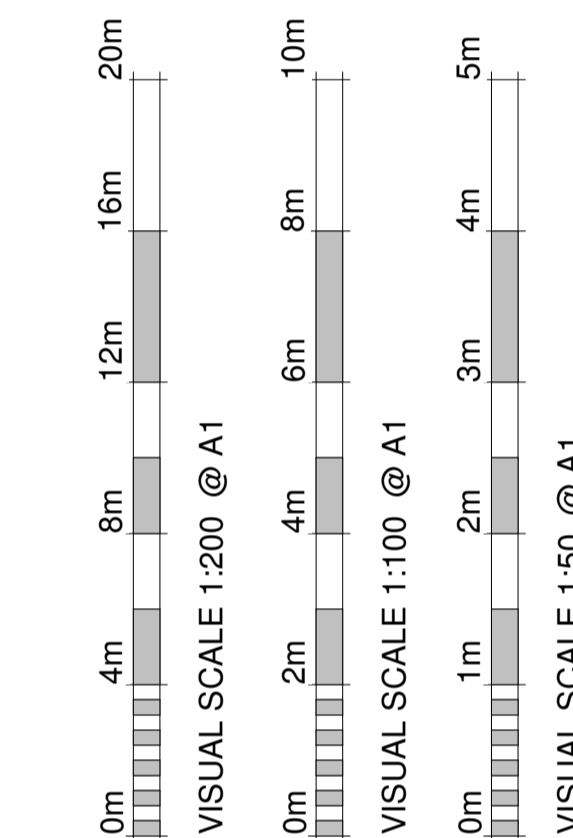

**2 Proposed Ground Floor plan**  
1 : 50

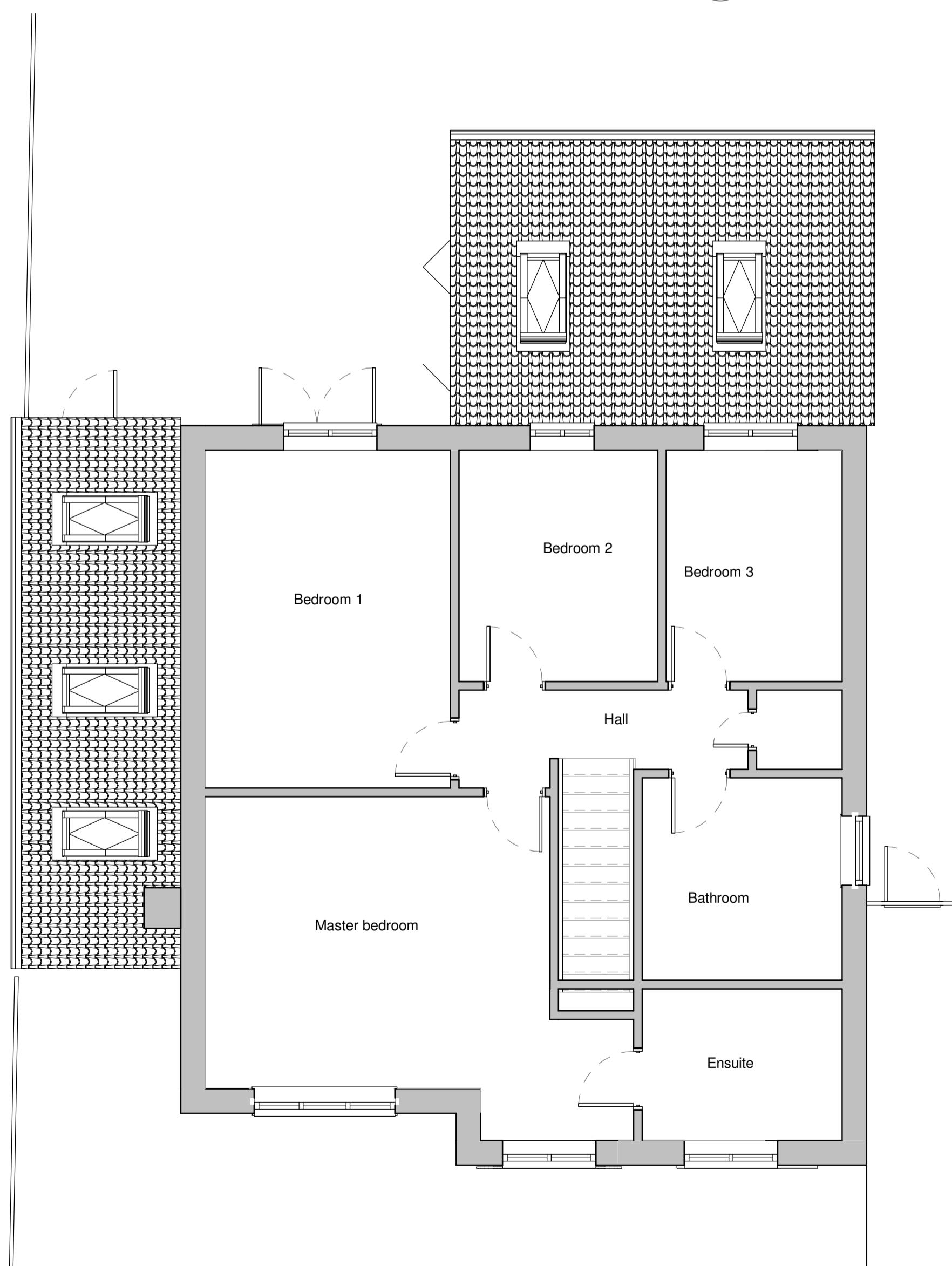

**1 Proposed First floor plan**  
1 : 50

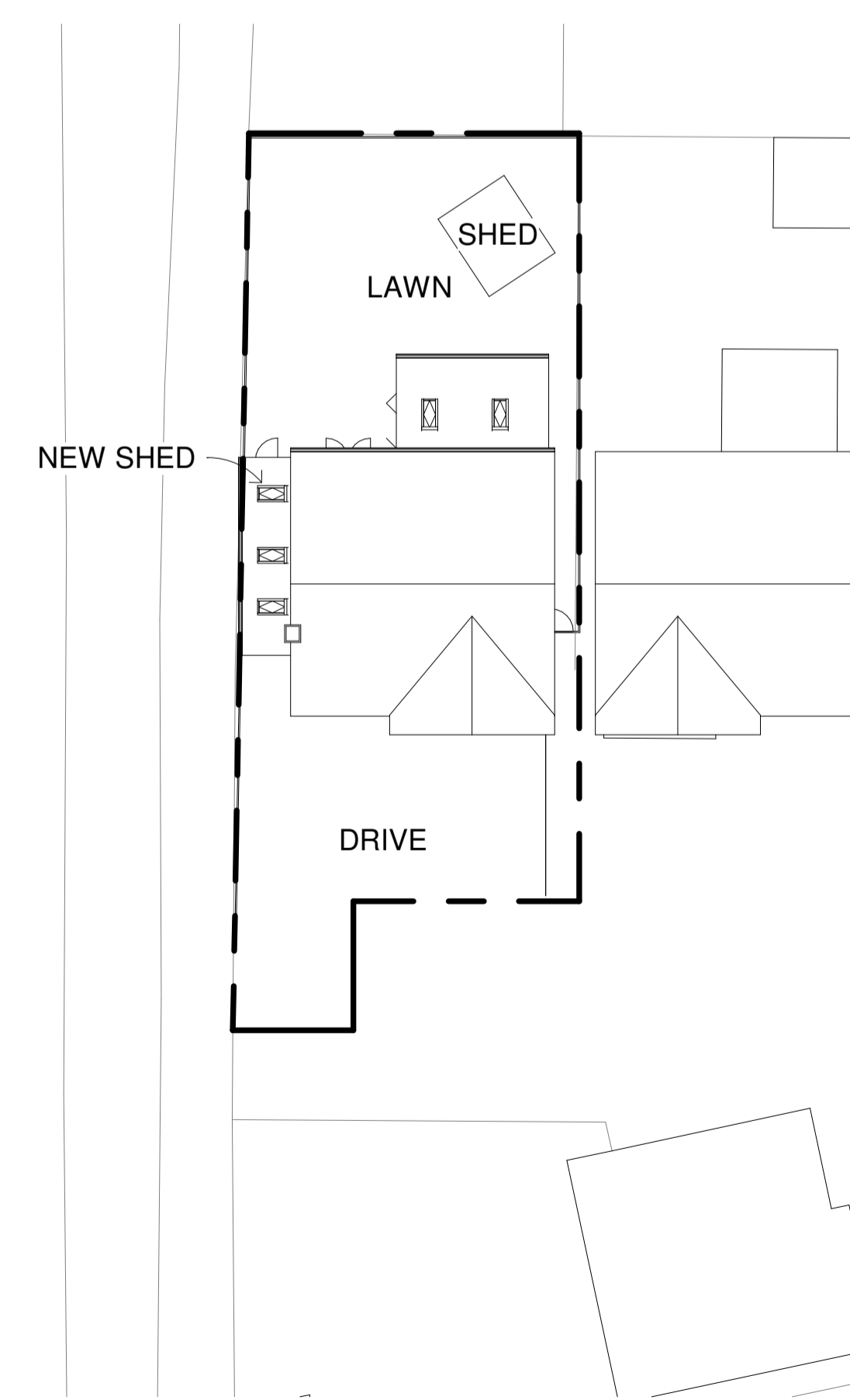

**7 Proposed block plan**  
1 : 200

Revision Number	Revision Description	Revision Date	Issued by
Revision			

**Planning**

Status:  
Dimensions, areas and levels where given are only approximate and subject to site survey.  
All dimensions are to be checked on site. Figured dimensions only are to be taken from this drawing.  
This drawing is to be read in conjunction with all relevant consultants and/or specialists drawings/documents and any discrepancies or variations are to be notified to the architect before the affected work commences. This drawing is copyright and remains the property of the Architects.



telephone: 01462 453931  
email: info@croearchitects.co.uk  
web: www.croearchitects.co.uk

Project:  
28 Bluebell Way,  
Hatfield,  
Hertfordshire,  
AL109FJ

Client:  
Mrs and Mr Marshall

Drawing name:  
As proposed

Scale: As indicated	Drawing number	Revision
Date: 11 - 21	21163 - 003	
Drawn by: GM		

