

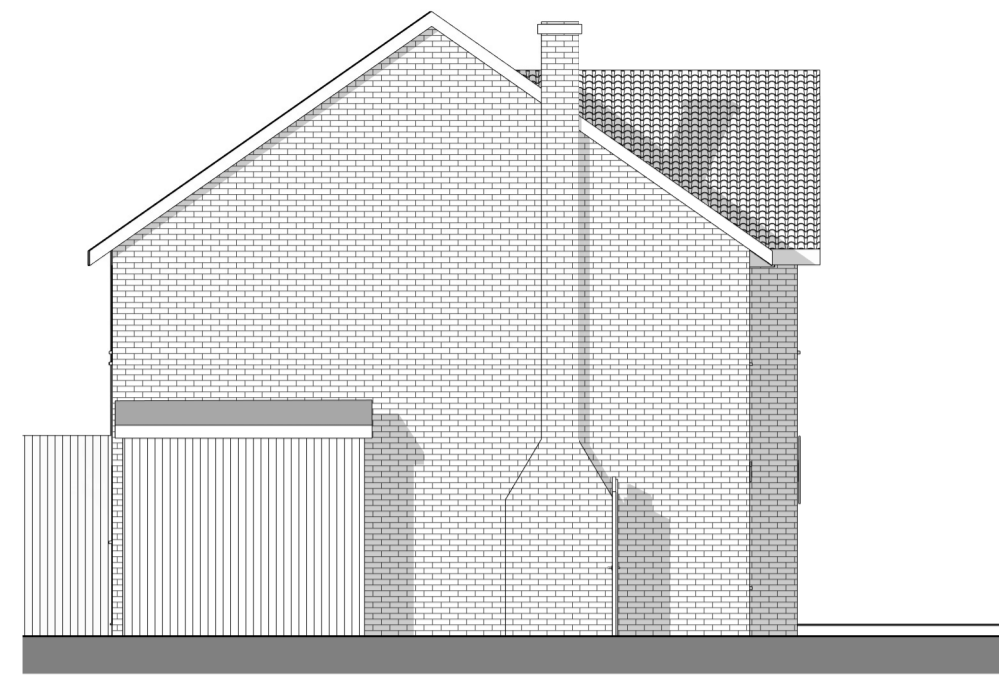

3 Existing front elevation SW
1 : 100

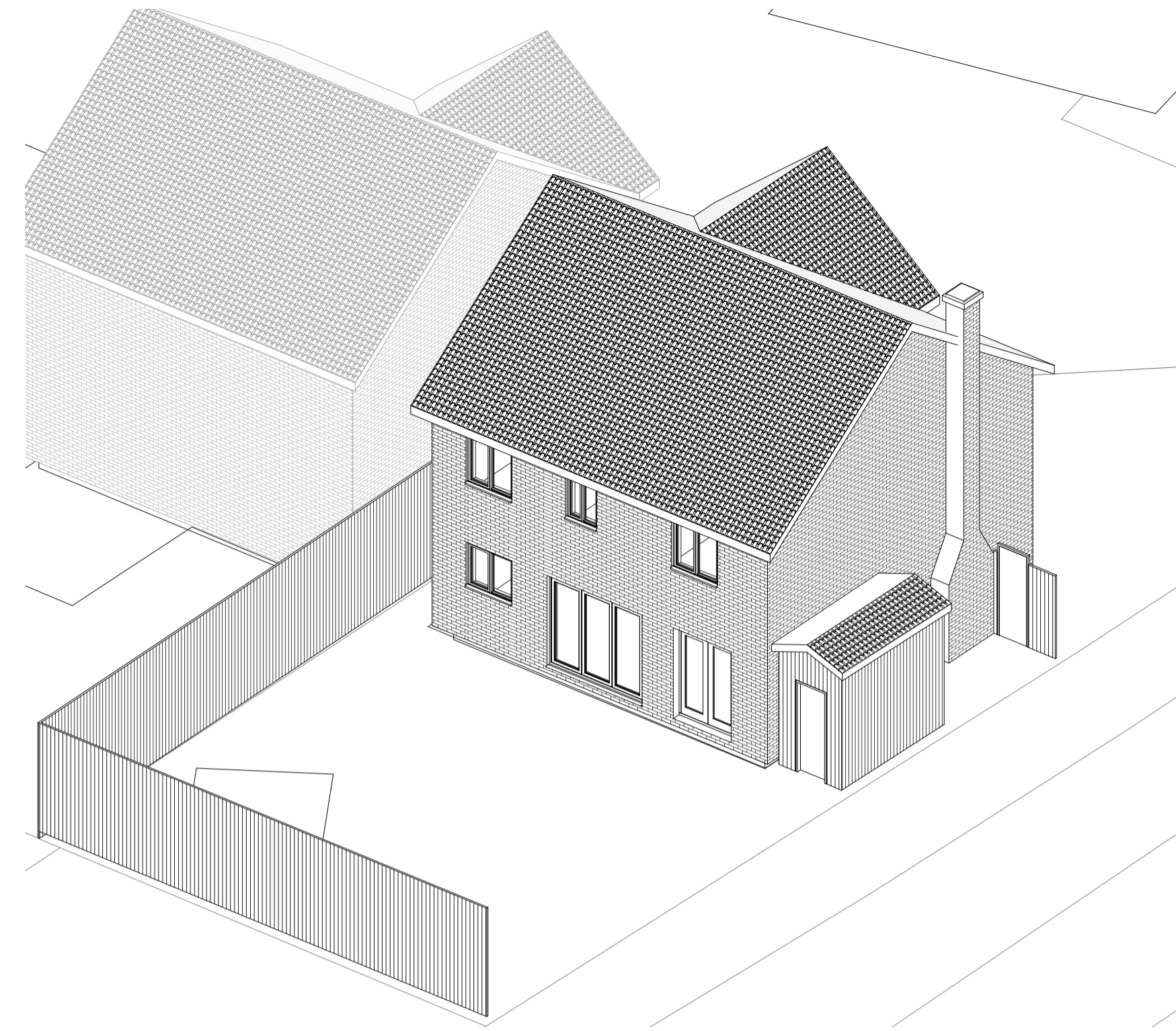

5 Existing side elevation NW
1 : 100



9 3D Rear View



4 Existing rear elevation NE
1 : 100

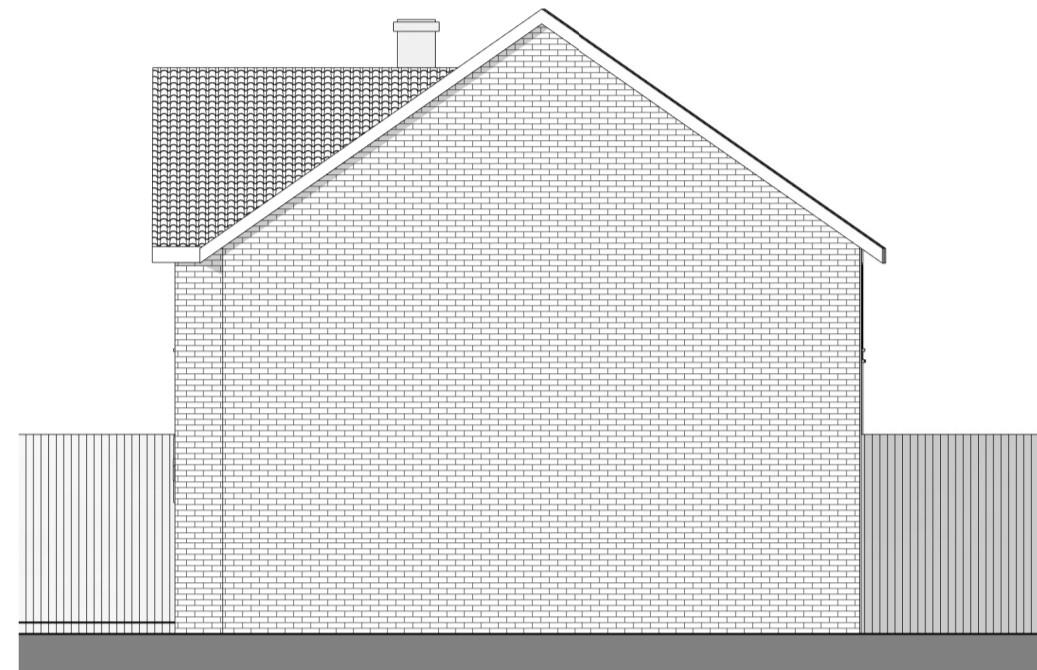

6 Existing side elevation SE
1 : 100



2 09 Location Plan
1 : 1250

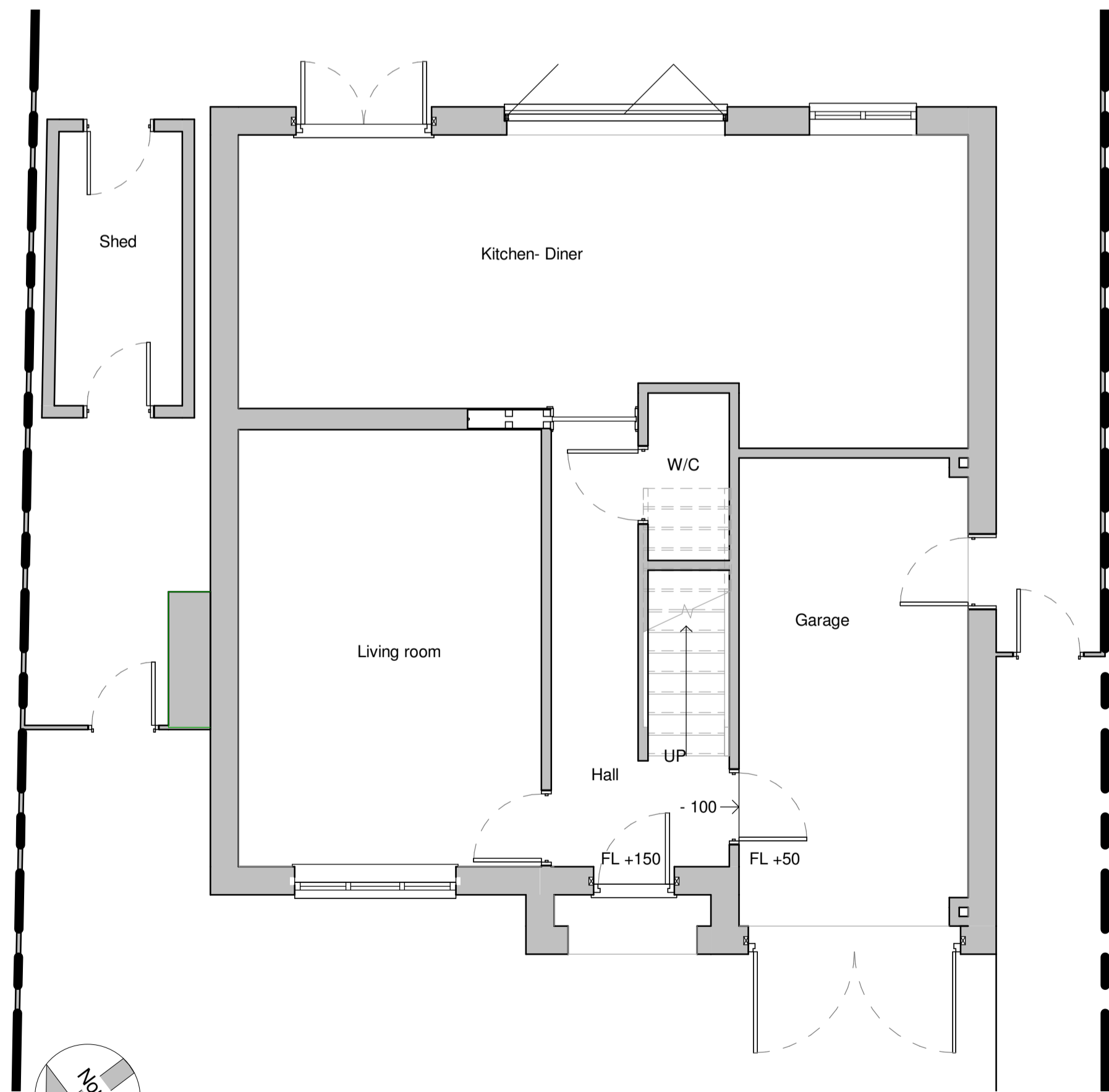
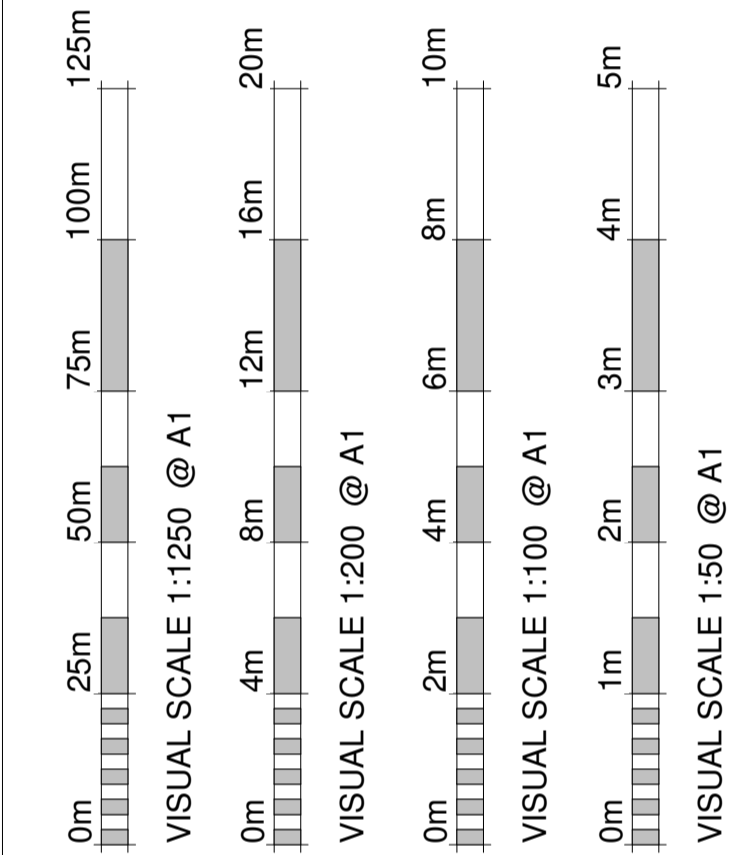
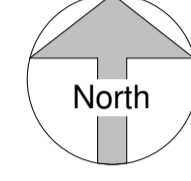

7 Existing Ground Floor Plan
1 : 50

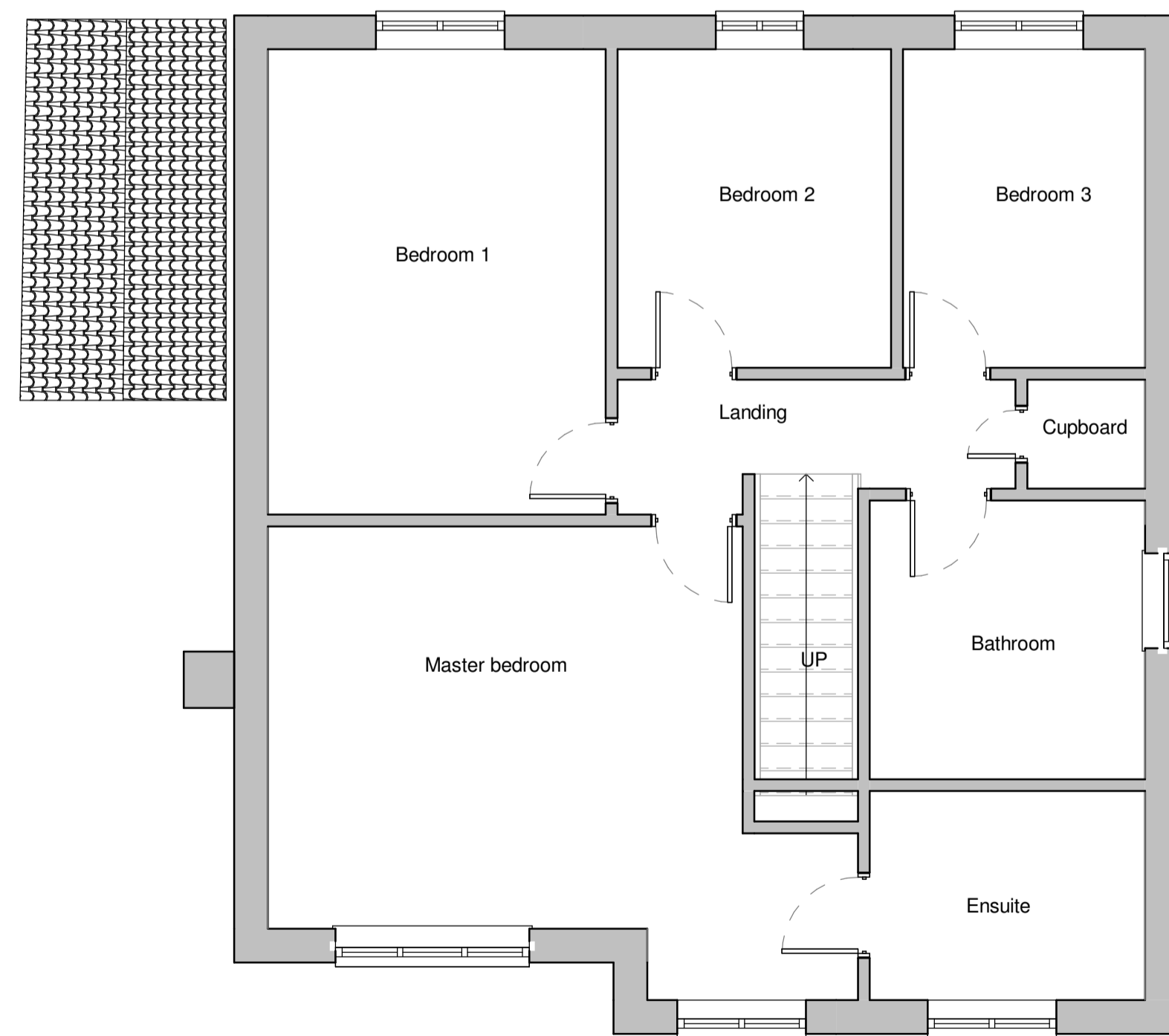

8 Existing First Floor Plan
1 : 50

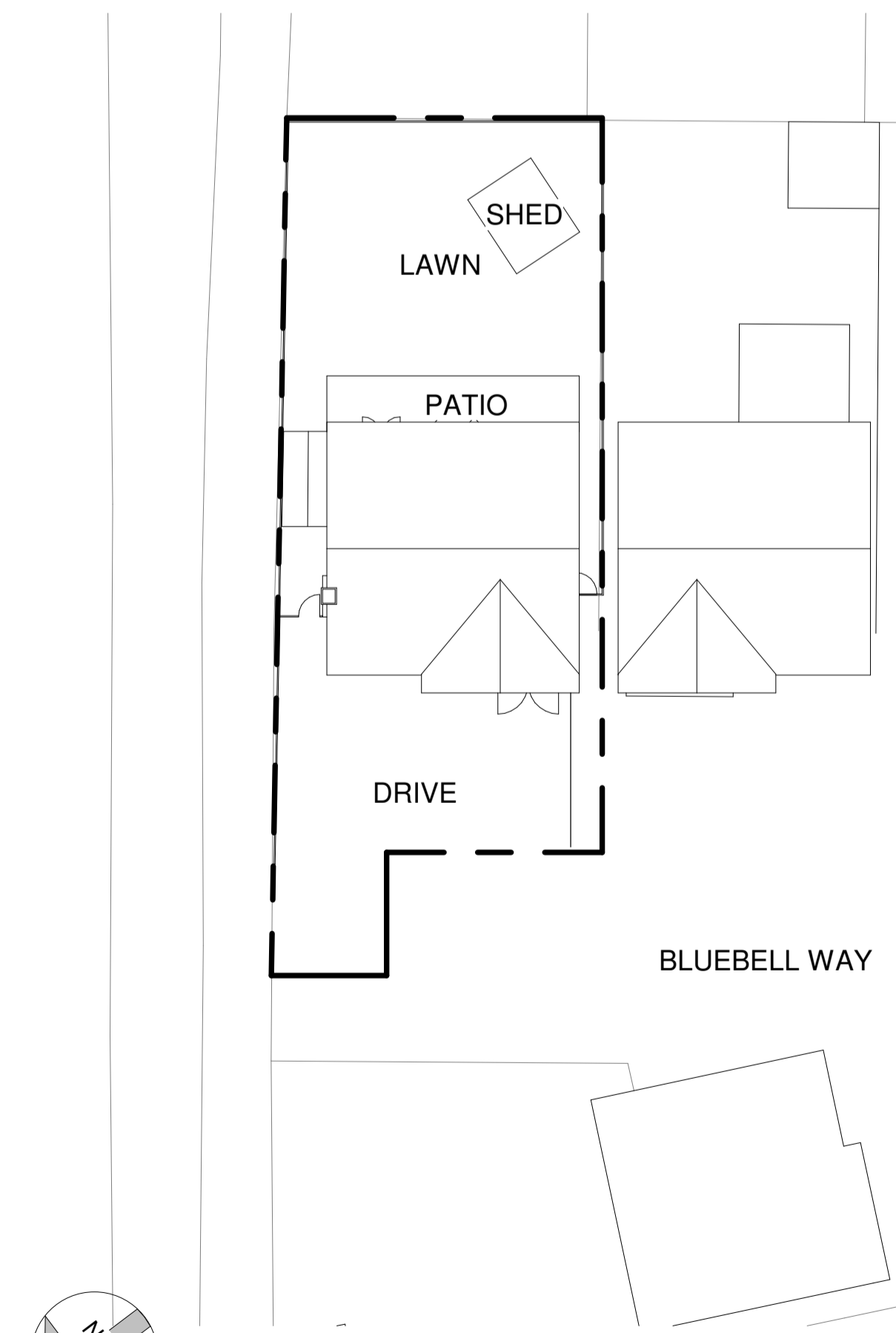

1 Existing block plan
1 : 200

Revision Number	Revision Description	Revision Date	Issued by
Revision			

Planning

Status:
Dimensions, areas and levels where given are only approximate and subject to site survey. All dimensions are to be checked on site. Figured dimensions only are to be taken from this drawing. This drawing is to be read in conjunction with all relevant consultants and/or specialists drawings/documents and any discrepancies or variations are to be notified to the architect before the affected work commences. This drawing is copyright and remains the property of the Architects.



telephone:01462 453931
email:info@croearchitects.co.uk
web: www.croearchitects.co.uk

Project:
28 Bluebell Way,
Hatfield,
Hertfordshire,
AL109FJ

Client:
Mrs and Mr Marshall

Drawing name:
As existing

Scale:	Drawing number	Revision
As indicated	11 - 21	
Date:	21163 - 001	
Drawn by:	GM	