

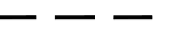



NOTES:

- All details are to be checked on site by the Contractor prior to the commencement of the works.
- All dimensions are in metres unless otherwise stated. Measurements to all lines are to be to the centre line. DO NOT SCALE from this drawing.
- All levels are in metres above Ordnance Datum unless otherwise stated.
- Prior to works commencing on site, a Joint Condition Survey is to be carried out between Hertfordshire County Council (HCC) and the Contractor to inspect the existing highway in advance, and report upon the existing condition.
- Works are to be carried out in accordance with the HCC Typical Details for S278 works and their Specification for Highway Works. If there is any ambiguity between the Specification and the Drawings, the Contractor shall immediately inform the Engineer.
- All Statutory services information is based upon C2 search undertaken by third parties. A full exploratory survey including trial pits of any existing Statutory services is to be undertaken prior to any works being undertaken on site.

LEGEND

-  Existing Highway Boundary
-  Proposed Kerb Line
-  Proposed Crossing Point tactile paving
-  Proposed Footway
-  Proposed Area of Landscaping

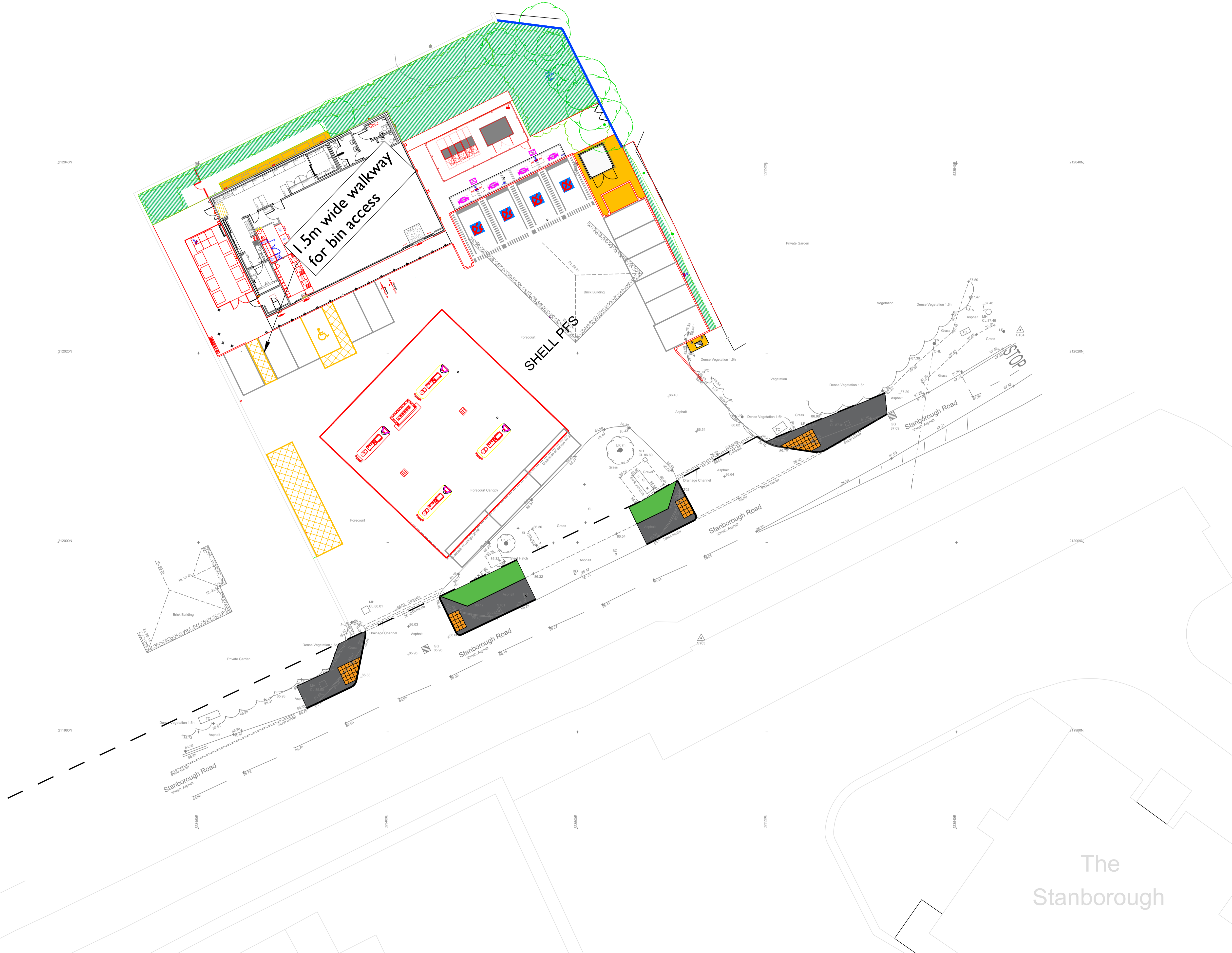

Rev	Date	Drawn	Checked	Approved

Bristol
 Cambridge
 London
 Manchester
 Oxford
 Welwyn Garden City



Transport Planning Associates
 1 Giltspur Street
 London
 EC1A 9DD
 020 7119 1155
www.tpa.uk.com

CLIENT: **Shell UK Ltd**

PROJECT:
**SHELL
 WELWYN GARDEN CITY
 STANBOROUGH ROAD**

TITLE:
**S278 PROPOSALS
 GENERAL ARRANGEMENT**

STATUS:
FOR APPROVAL

SCALE:	DATE:	DRAWN:	CHECKED:	APPROVED:
1:200	28.6.22	TJP	-	TJP
JOB NO:	DRAWING NO:	REVISION:		
2109-023	101	-		