

All dimensions to be verified on site by Main Contractor before the start of any shop drawings or work whatsoever either on their own behalf or that of sub-contractors.

Report any discrepancies to the Contract Administrator at once.

This drawing is to be read with all relevant Architect's and Engineer's drawings and other relevant information.

C. Archer Building Consultancy Ltd.

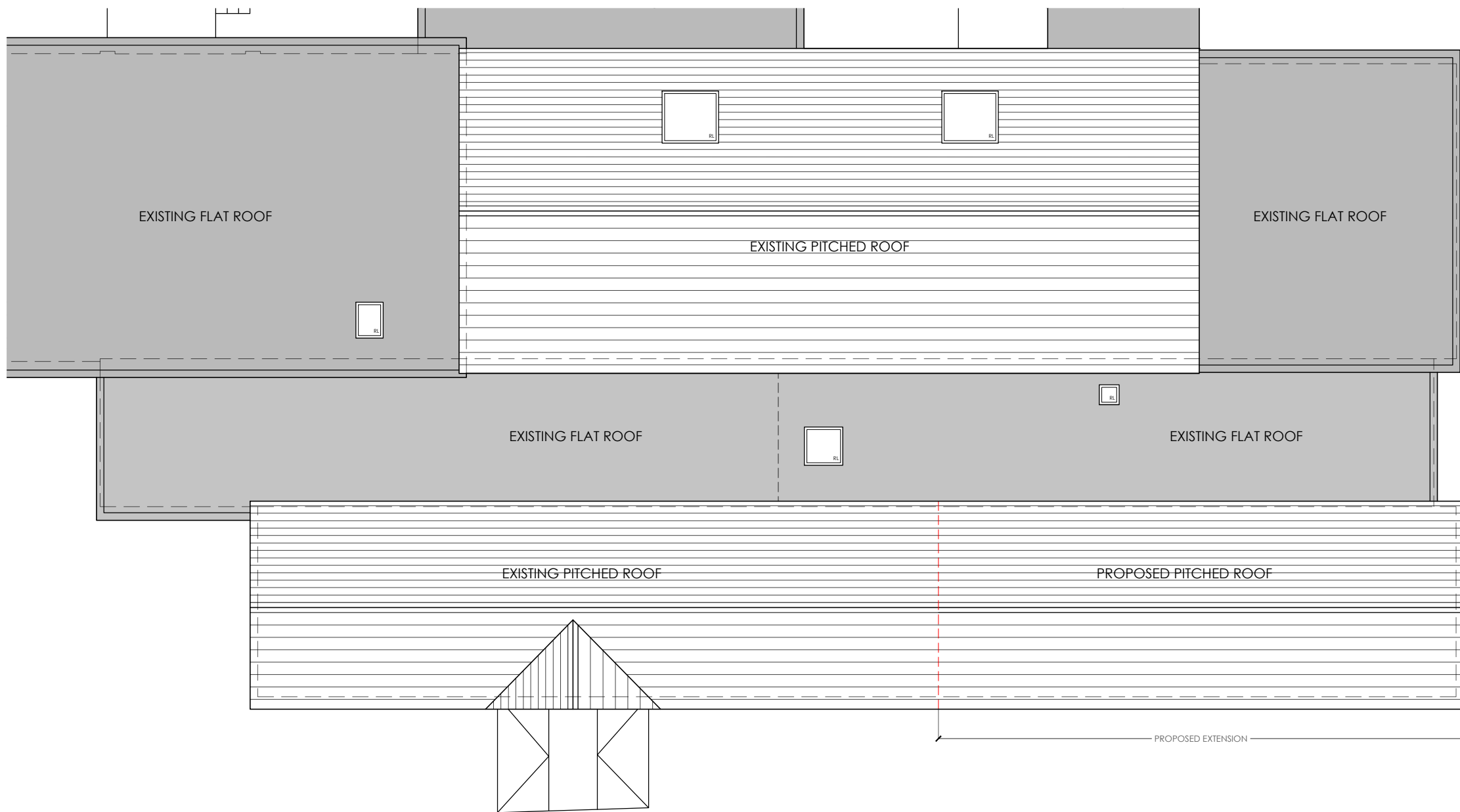

Revision:	Date:	Description:	Drw:	Chk:
A	13-07-22	Existing rooflights reinstated	NC	GM



**ARCHER BUILDING CONSULTANCY LTD**  
**BAILEYS BARN**  
**BULLOCKS FARM, HOPE END,**  
**TAKELEY**  
**ESSEX**  
**CM22 6TA**

**TEL: 01279 871981**  
**ENQUIRIES@ARCHERBC.CO.UK**

Project:  
**NORTHAW C OF E PRIMARY SCHOOL**  
**VINEYARDS ROAD**  
**NORTHAW**  
**HERTS EN6 4PB**

Drawing Title:  
**PROPOSED ROOF PLAN**  
**STAFF ROOM EXTENSION PROJECT**

Client:  
**NORTHAW C OF E PRIMARY SCHOOL**

Drawn:	Checked:	Date:	Scale:	Paper Size
NC	JR	JAN'22	1:100	A3
Job no.	Dwg. no.	Revision:		
2021.051	207	A	<input type="radio"/> Existing <input type="radio"/> Feasibility <input checked="" type="radio"/> Planning <input type="radio"/> Tender <input type="radio"/> Construction <input type="radio"/> As Built	

