

front elevation



side elevation



rear elevation

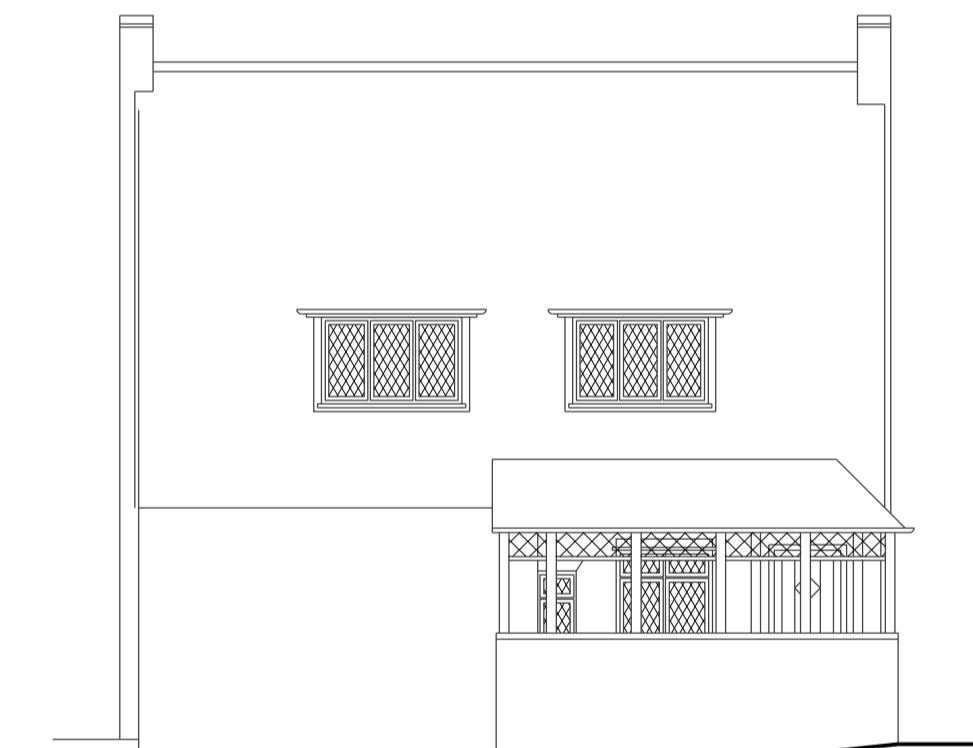

side elevation

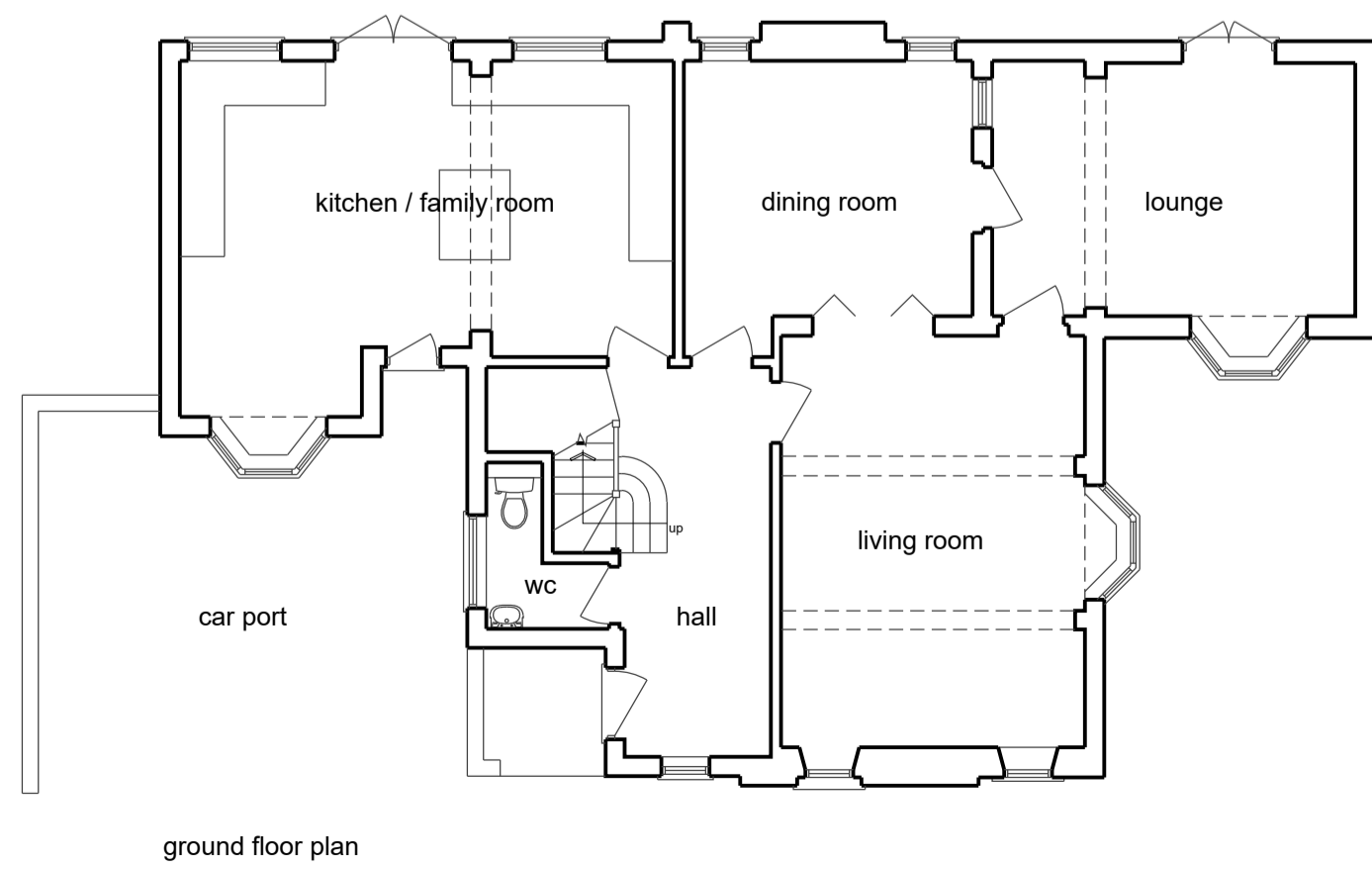

ground floor plan

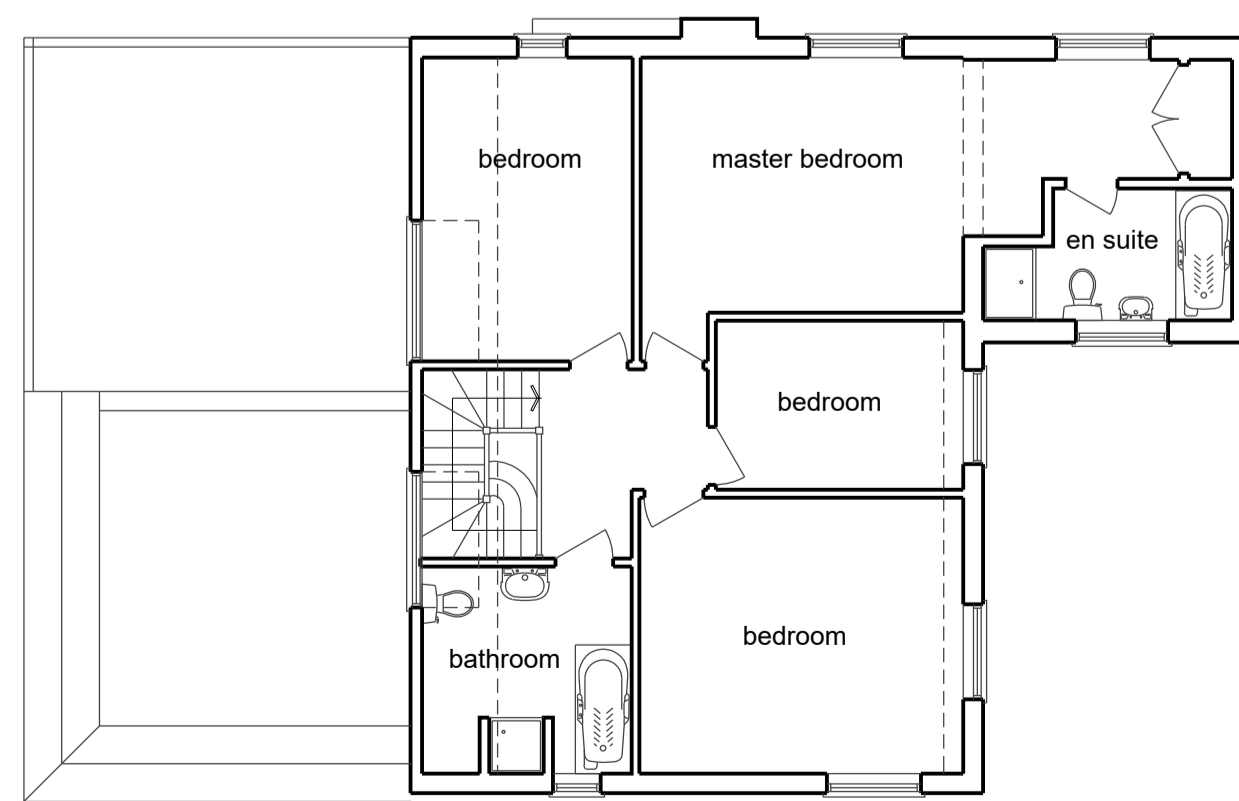

first floor plan

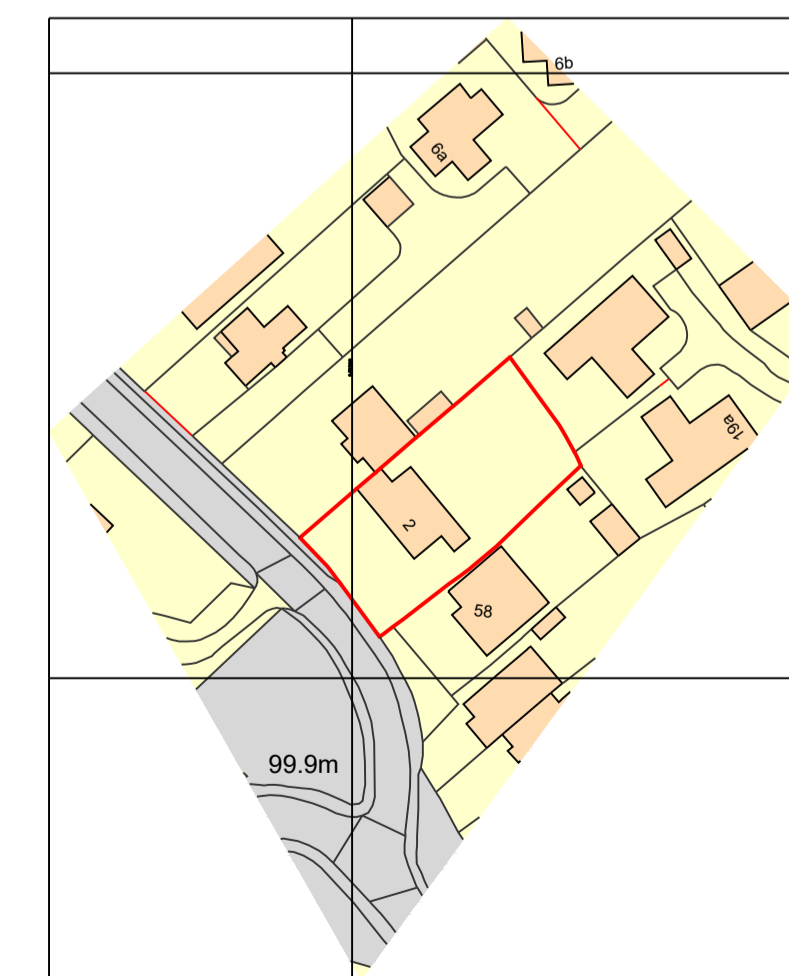

Ordnance Survey, (c) Crown Copyright 2023. All rights reserved. Licence number 100022432

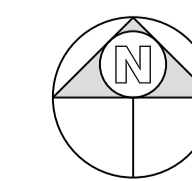

1:1250 location plan

notes:
 any discrepancies should be reported immediately
 all dimensions should be checked on site prior to commencement of work
 site/survey based on ordnance survey information provided by prodact systems plc. (www.promap.co.uk) prodact does not guarantee that all past or current uses or features will be identified in the product
 the product does not give details about the actual state or condition of the site nor should it be used or taken to indicate or exclude actual suitability or unsuitability of the site for any particular purpose, or relied upon for determining salability or value, or used as a substitute for any physical investigation or inspection.
 drawings to be read in accordance with the dwelling emission rate (der/ter) calculation. the building must be built 'as designed' meeting the criteria set for air permeability.
 © HERTFORD PLANNING SERVICE
 note
 when printing off pdf's
 it is the responsibility of the user to verify that the resulting prints are to scale on the appropriate sized sheet.
 also that the scale bars on the plan measure correctly.

Date	Description	Rev



Westgate House, 37-41 Castle Street,
 Hertford, Herts SG14 1HH
 Tel: 01992 552173
 Email: contact@hertfordplanning.co.uk
 www.hertfordplanning.co.uk



Description	
Project	Hill Rise 2 Cuffley EN6 4EE
Drawing	EXISTING Plans and Elevations

Date	07/03/2023
Scale	1:100
Sheet size	A1
Drawn	

20536-S001-1st