

Elevations 1:100 Scale

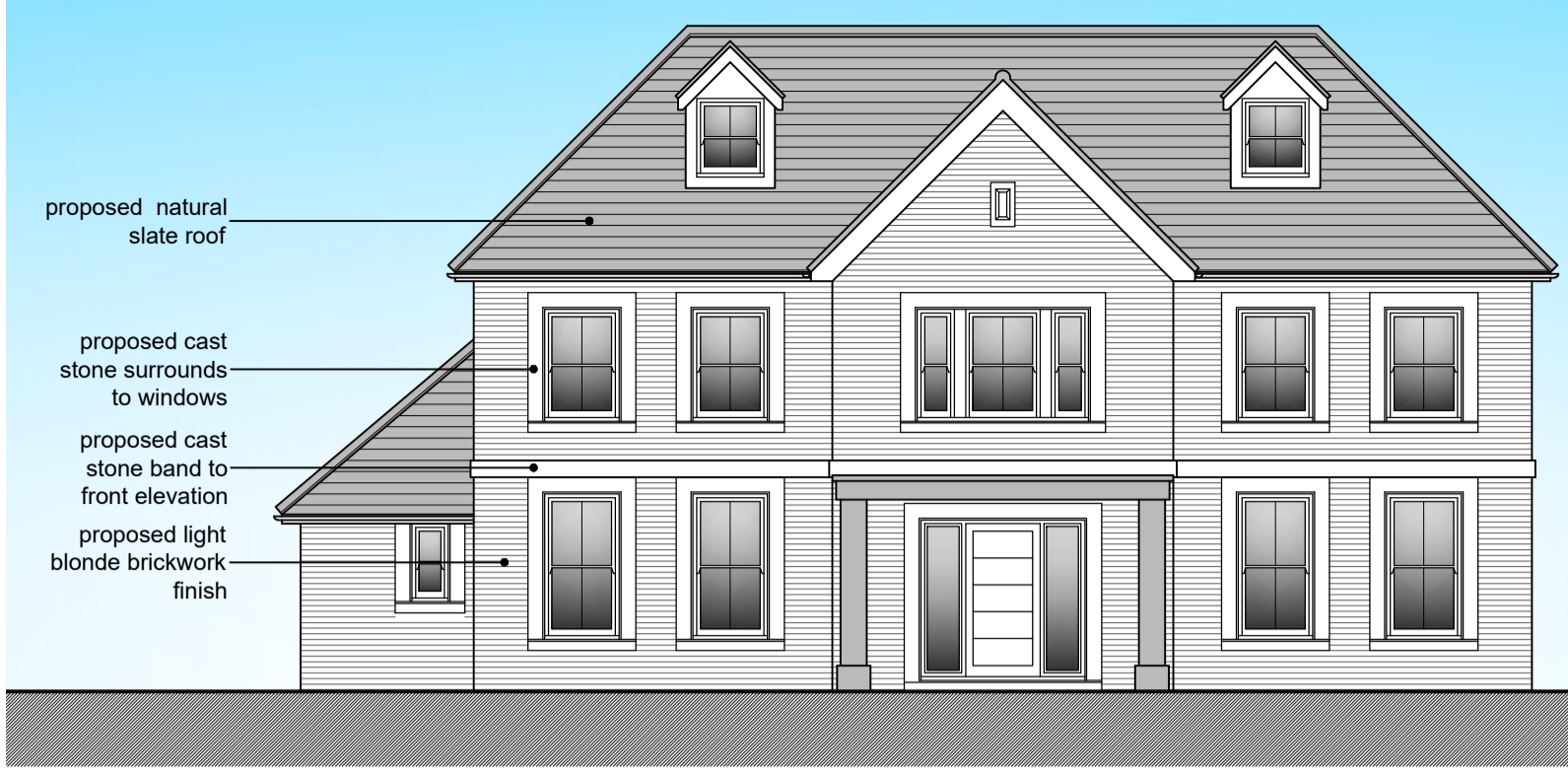

Front Elevation

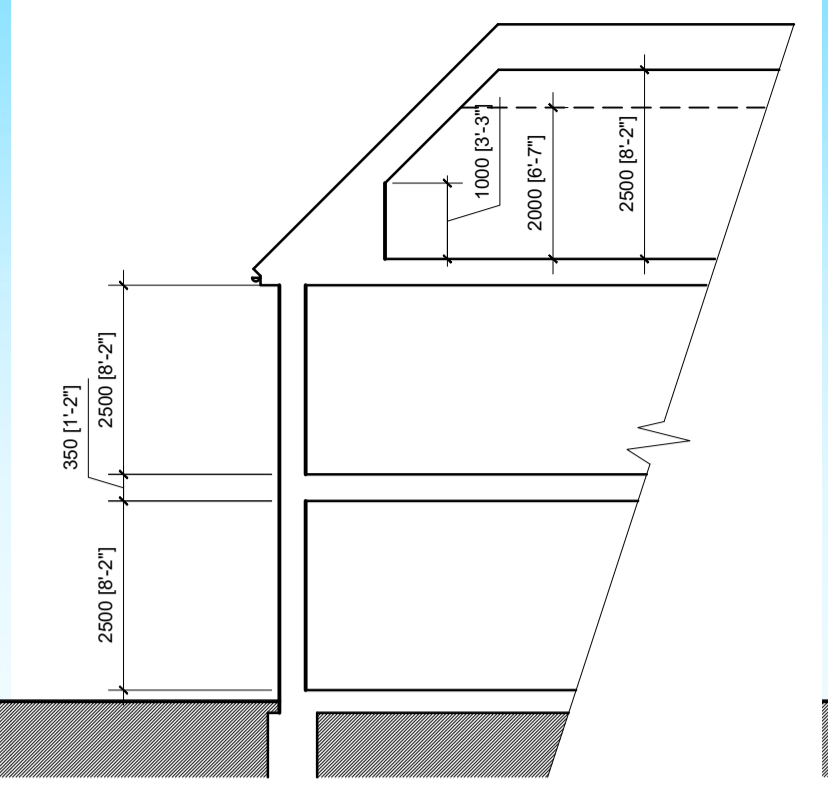

Indicative Section



Rear Elevation

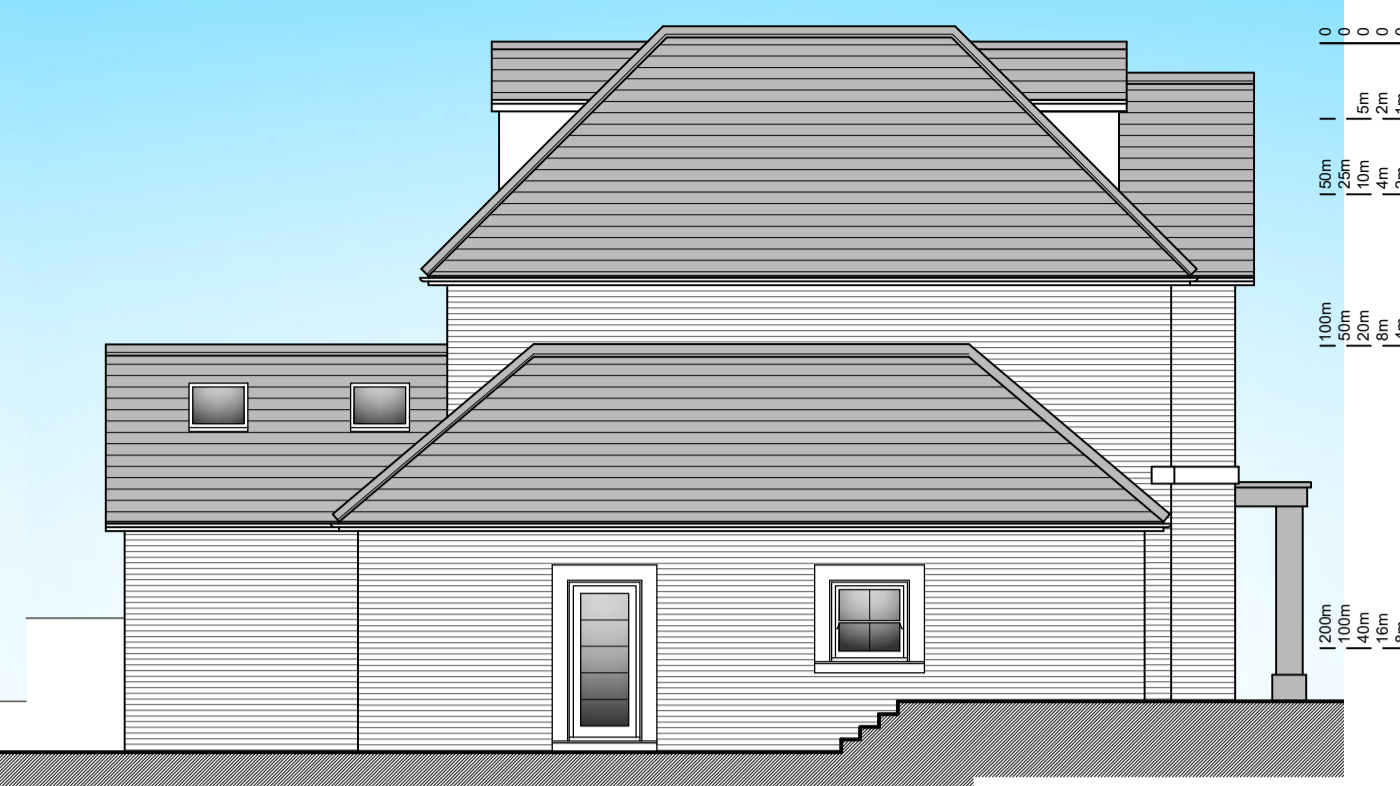

Side Elevation

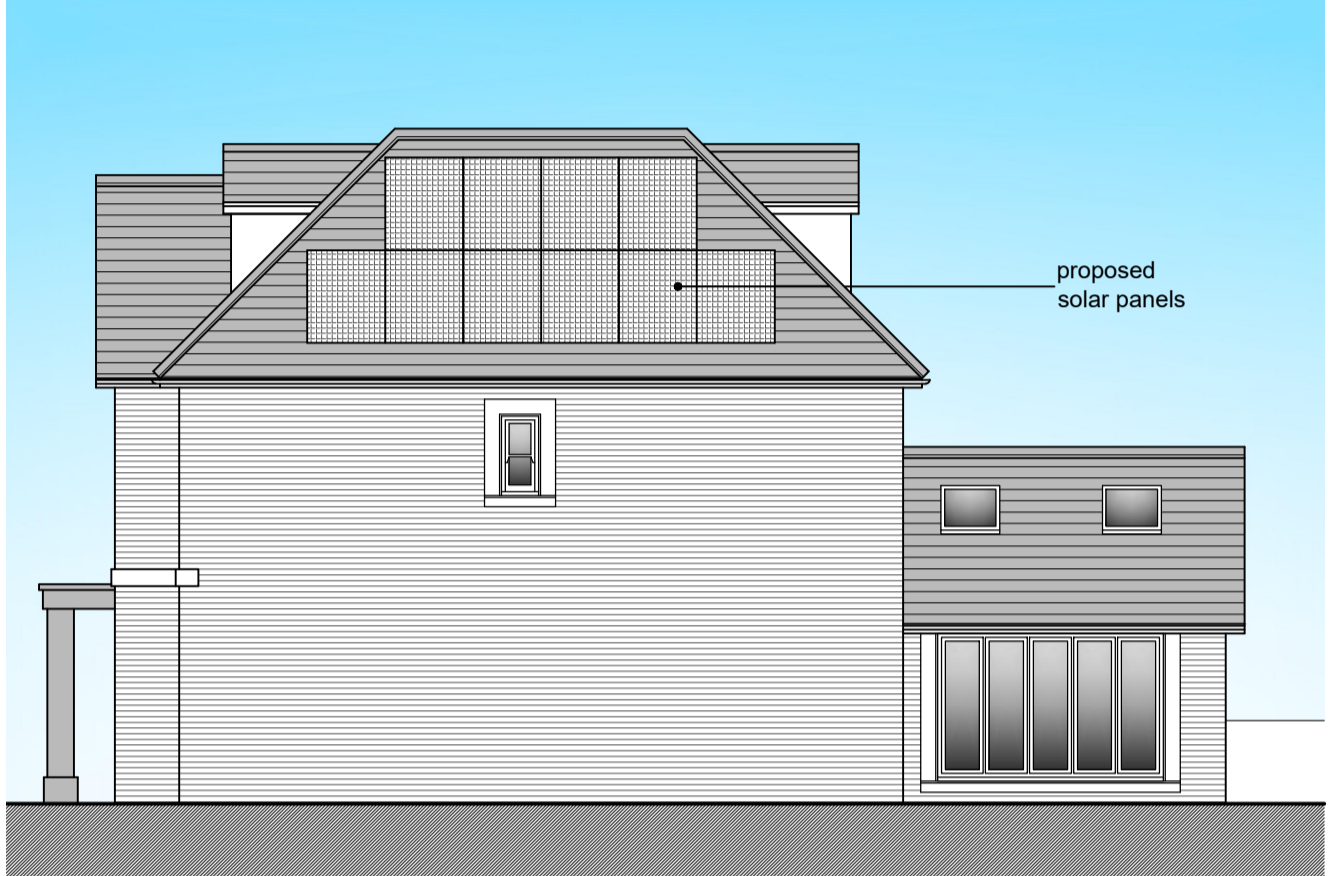

Flank Elevation

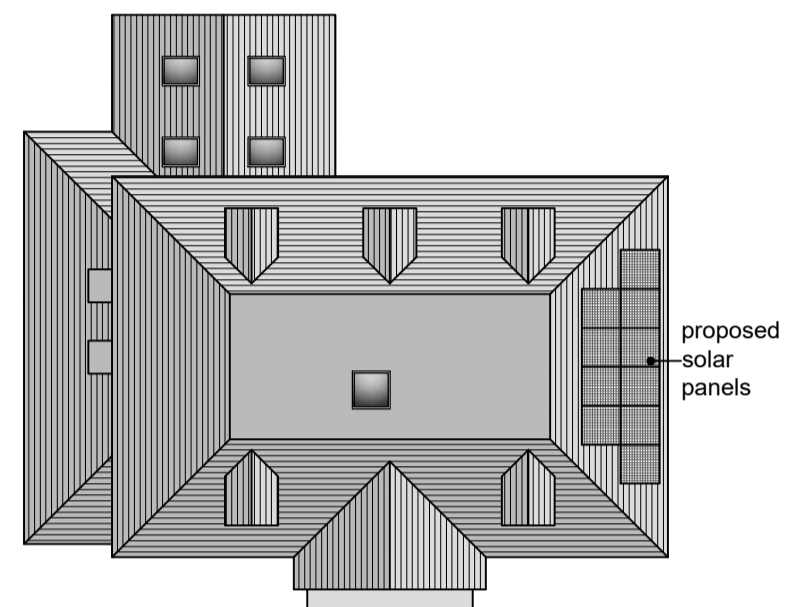

Roof Plan 1:200

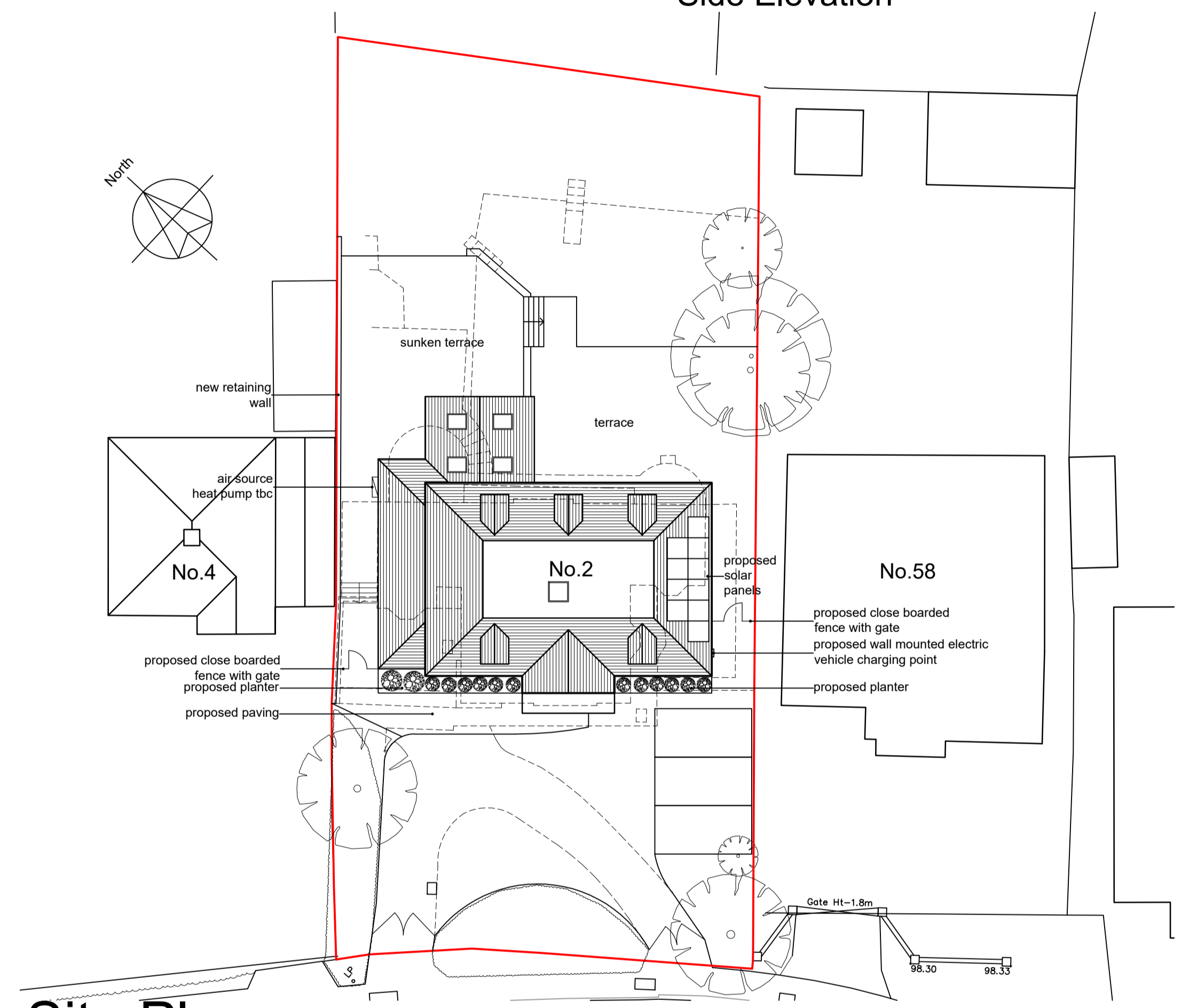

Site Plan 1:200 Scale



Location Plan 1:1250



Street Elevation 1:200 Scale

Layouts 1:100 Scale

Ground Floor = 165.7m² (1783 sq ft)
 First Floor Plan = 123m² (1324 sq ft)
 Second Floor Plan = 64.6m² (695 sq ft)
 Total = 353.3m² (3712 sq ft)

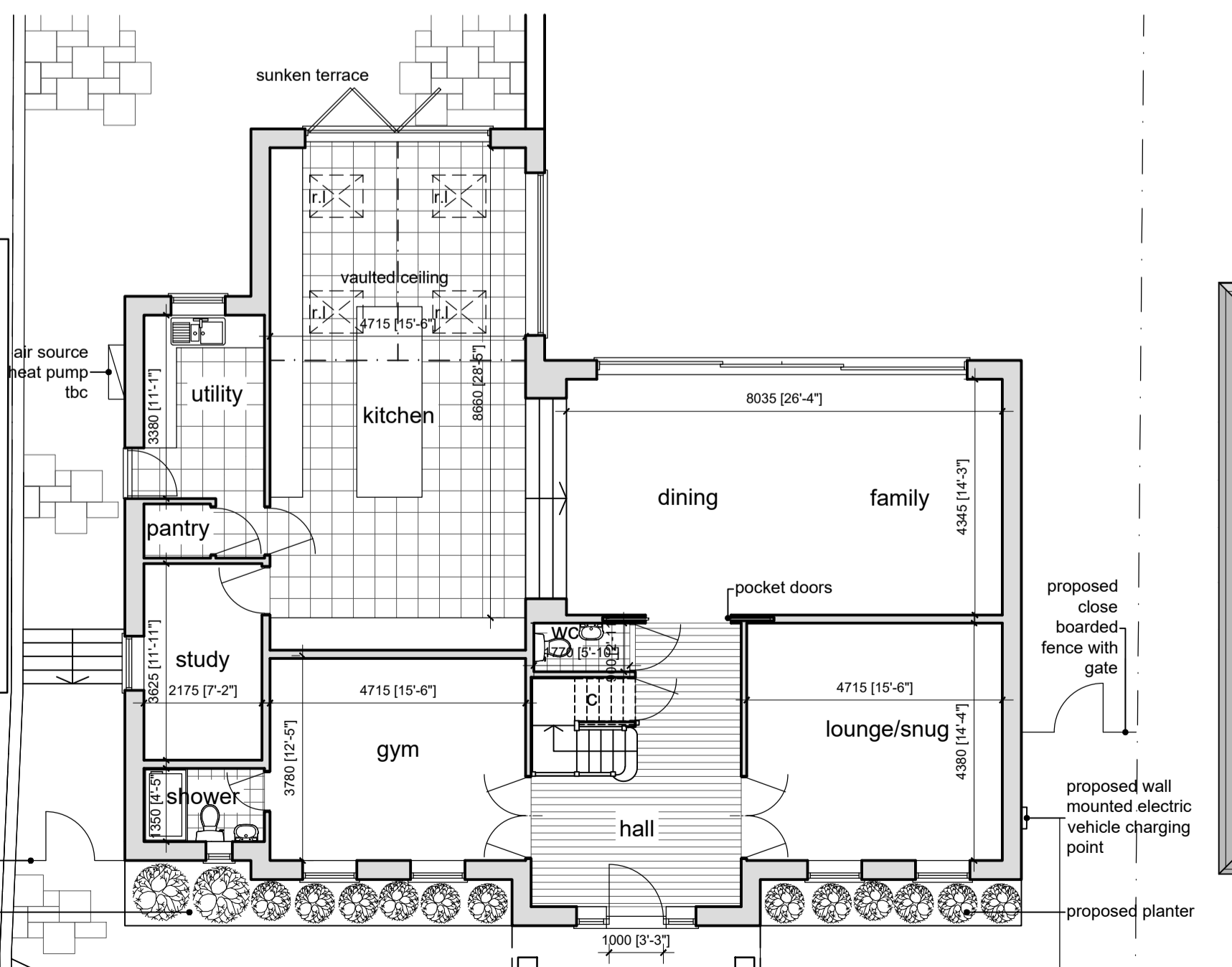

Ground Floor Plan

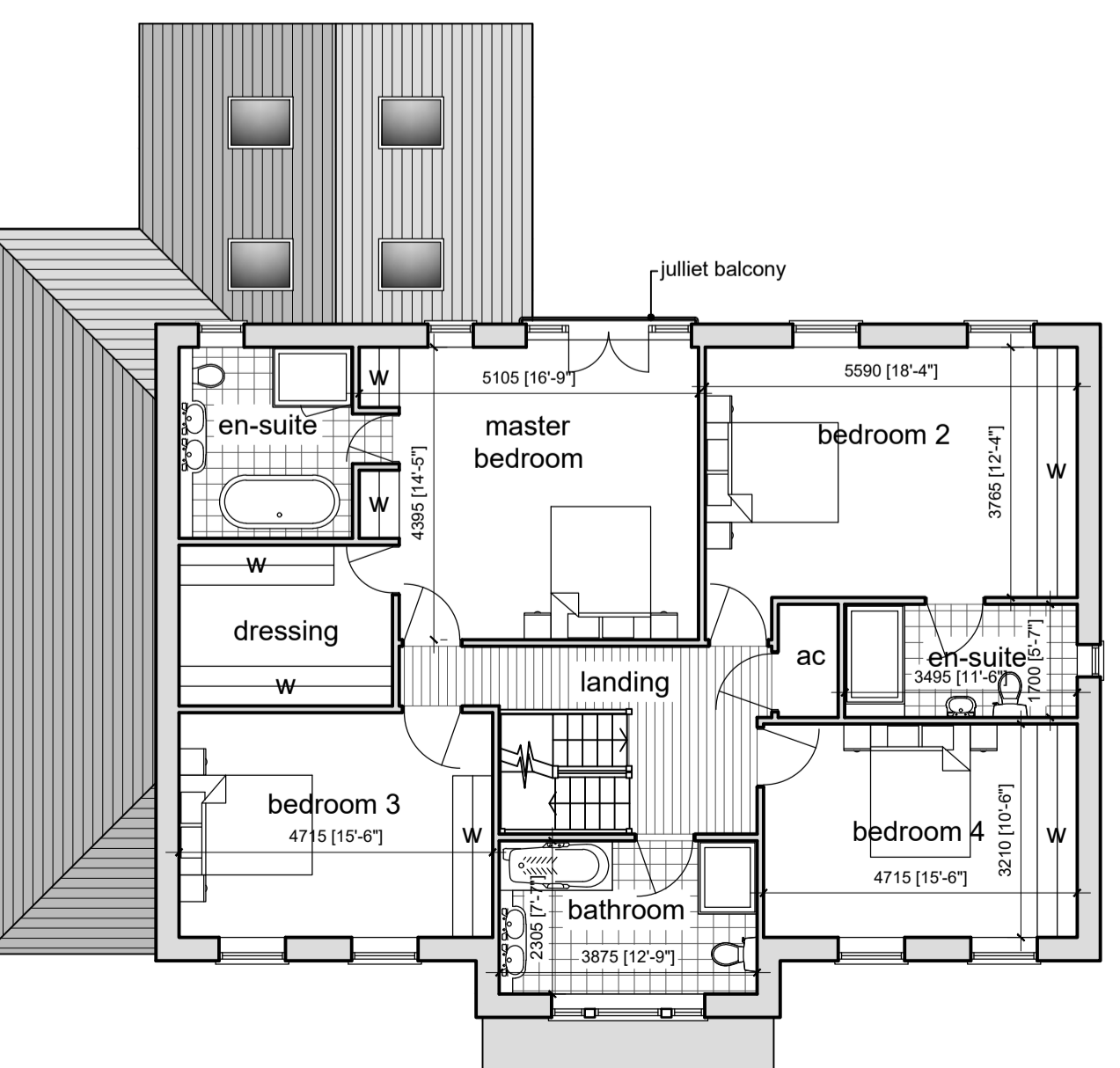

First Floor Plan

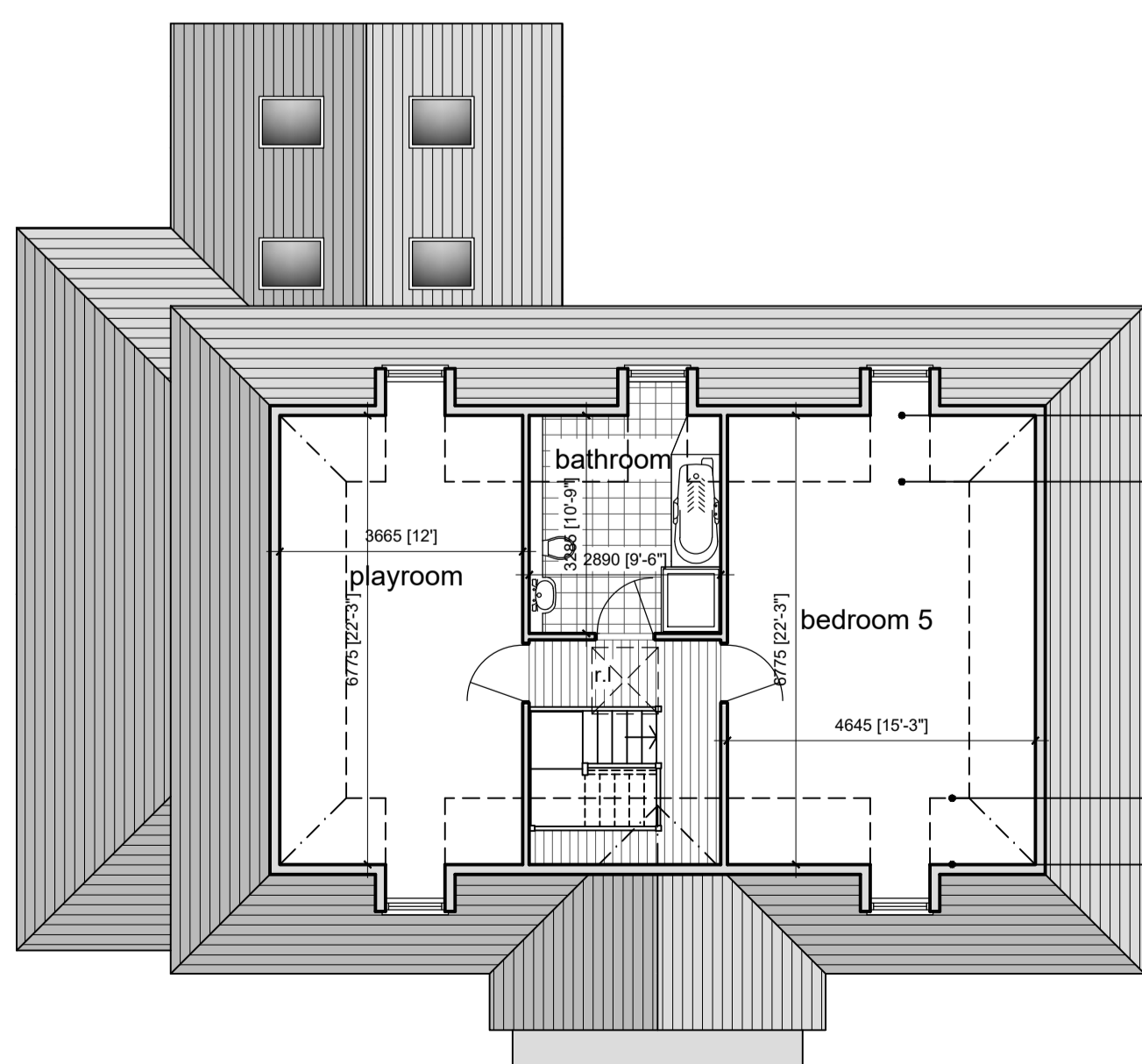

Second Floor Plan

notes:
 any discrepancies should be reported immediately
 all dimensions should be checked on site prior to commencement of work
 site/survey based on ordnance survey information provided by prodart systems plc. (www.promap.co.uk) prodart does not guarantee that all past or current uses or features will be identified in the product
 the product does not give details about the actual state or condition of the site nor should it be used or taken to indicate or exclude actual suitability or unsuitability of the site for any particular purpose, or relied upon for determining salability or value, or used as a substitute for any physical investigation or inspection.
 © HERTFORD PLANNING SERVICE
 note
 when printing off pdfs.
 it is the responsibility of the user to verify that the resulting prints are to scale on the appropriate sized sheet.
 also that the scale bars on the plan measure correctly.



Westgate House, 37-41 Castle Street,
 Hertford, Herts SG14 1HH
 Tel: 01992 552173
 Email: contact@hertfordplanning.co.uk
 www.hertfordplanning.co.uk

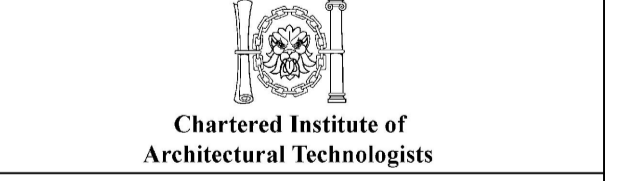

| Description | |
|-------------|-----------------------------|
| Project | Hill Rise 2 Cuffley EN6 4EE |
| Drawing | Proposals |

Date 23/05/2023
 Scale 1:100
 Sheet size A1
 Drawn mRn

20536-P001-C