

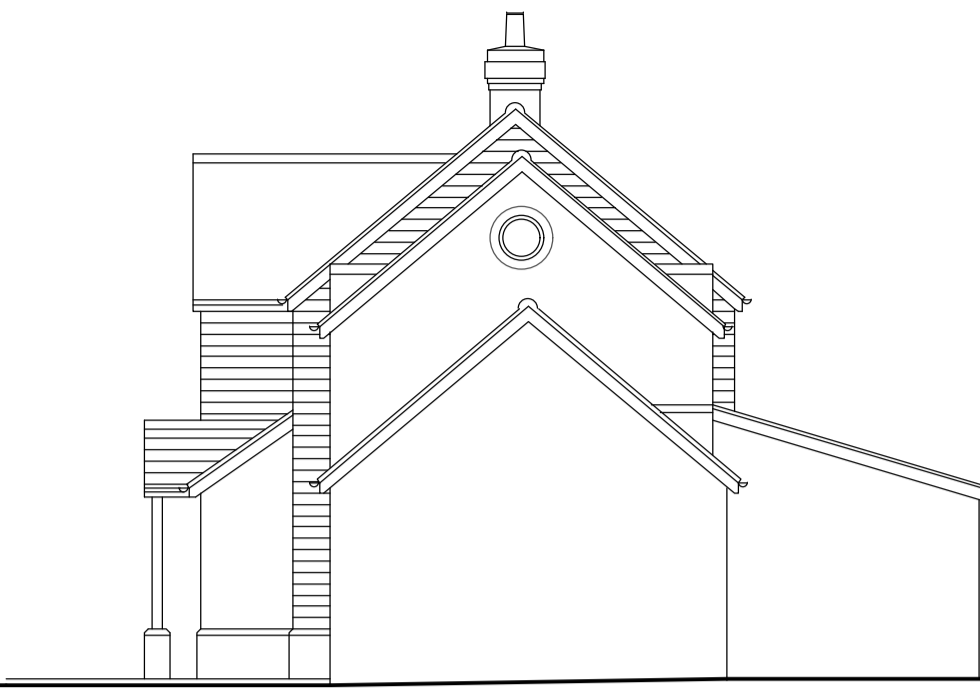

South-East Elevation (front)



North-East Elevation



North-West Elevation



South-West Elevation

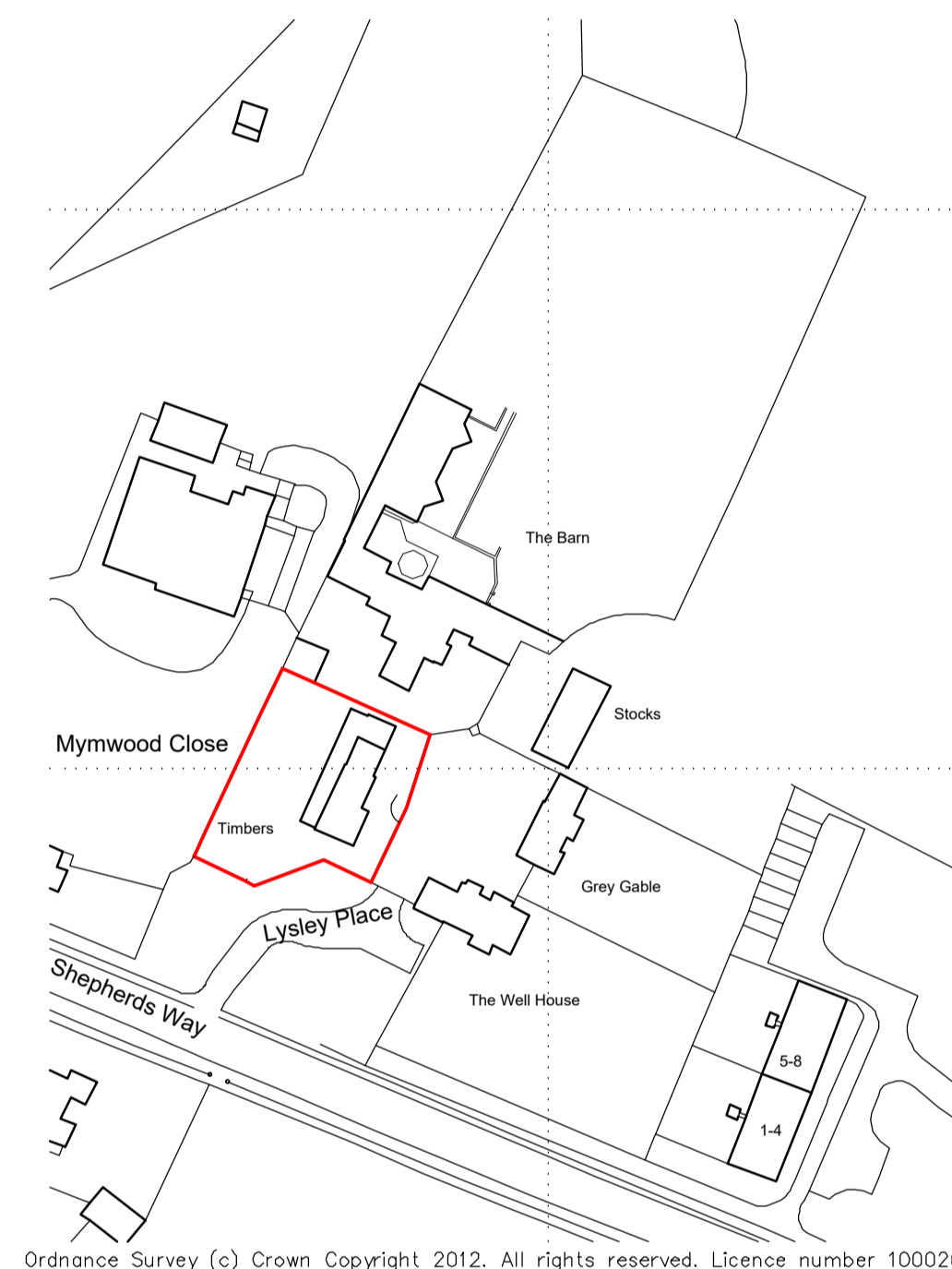

Location Plan 1:1250

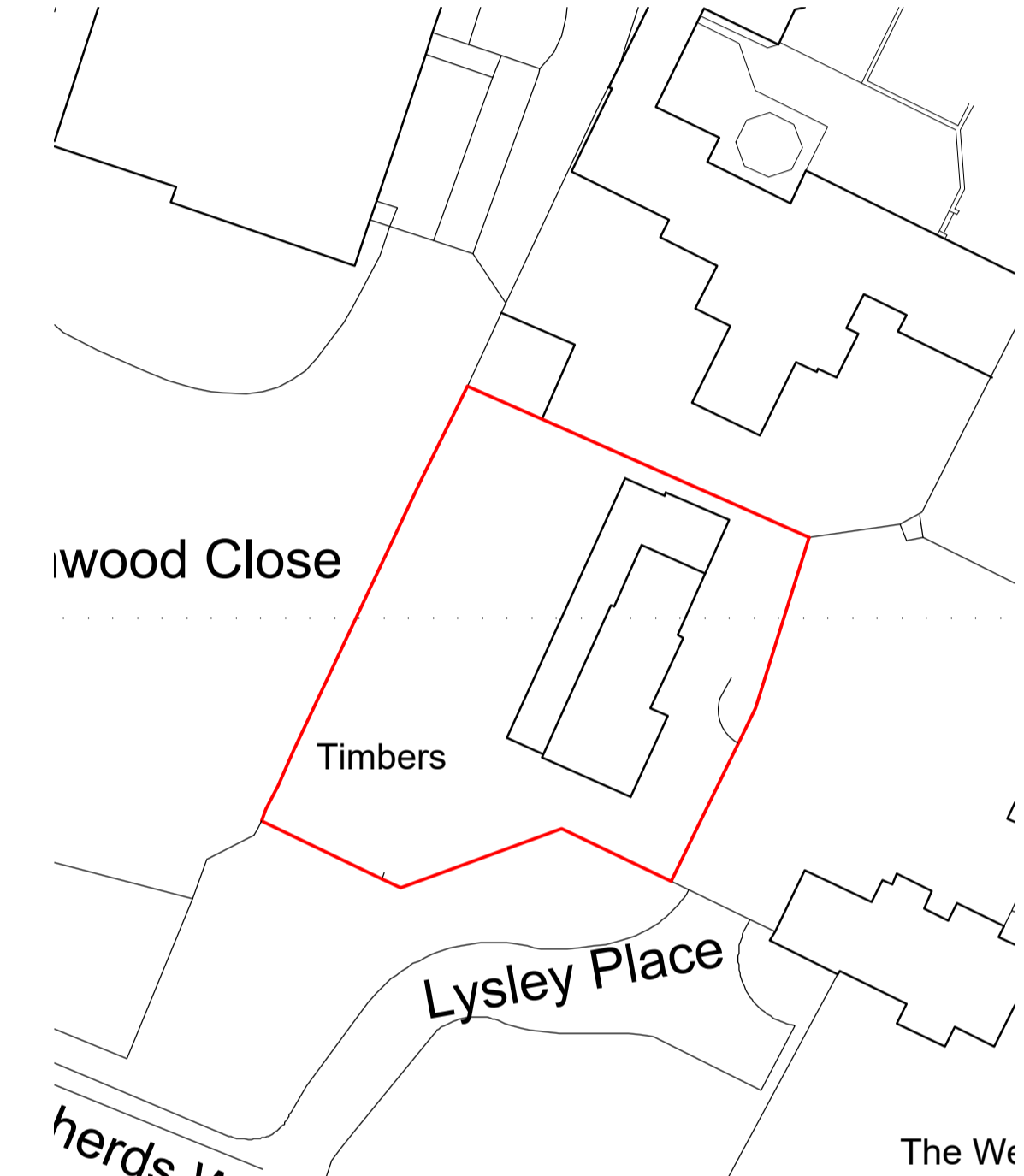

Block Plan 1:500

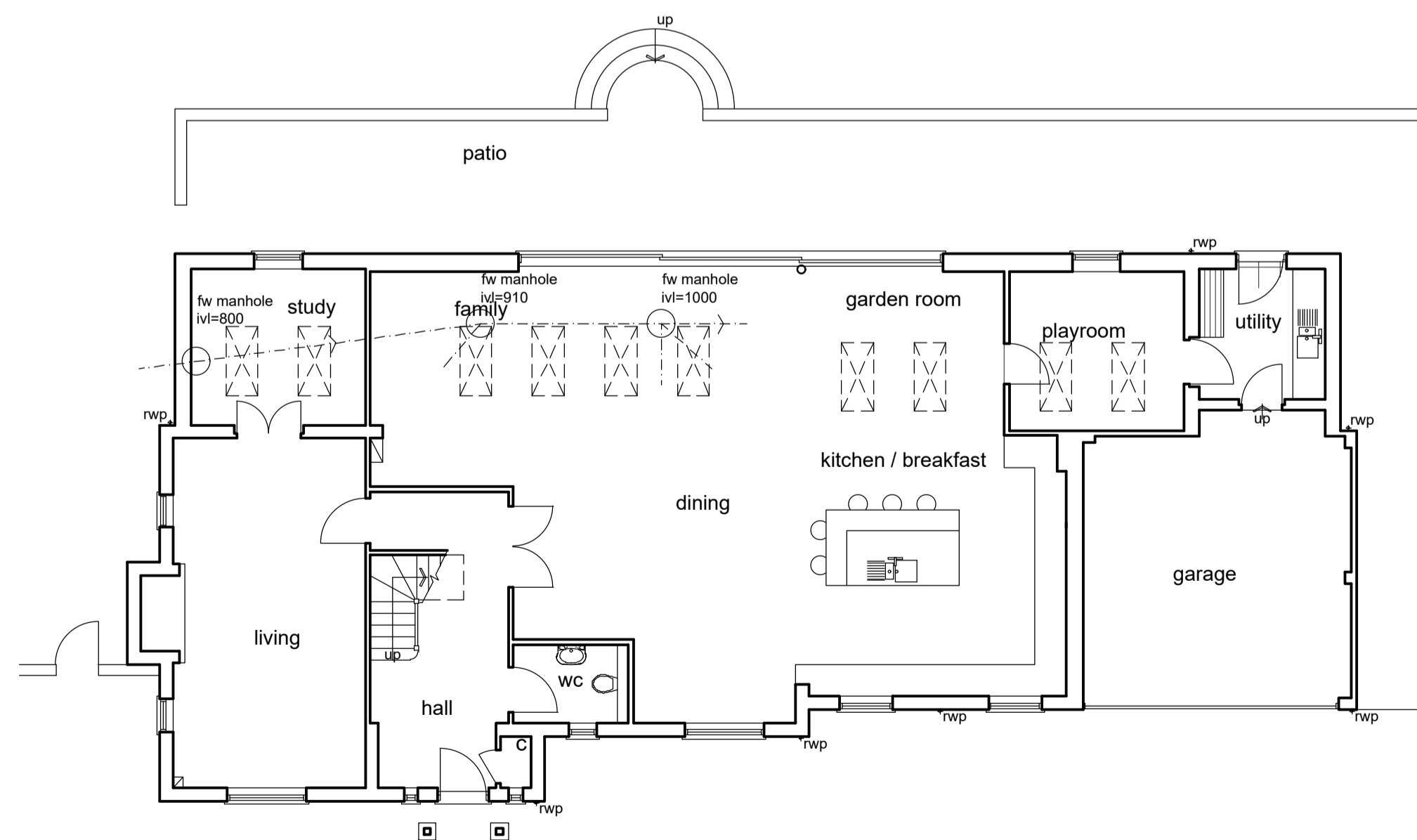

Ground Floor Plan

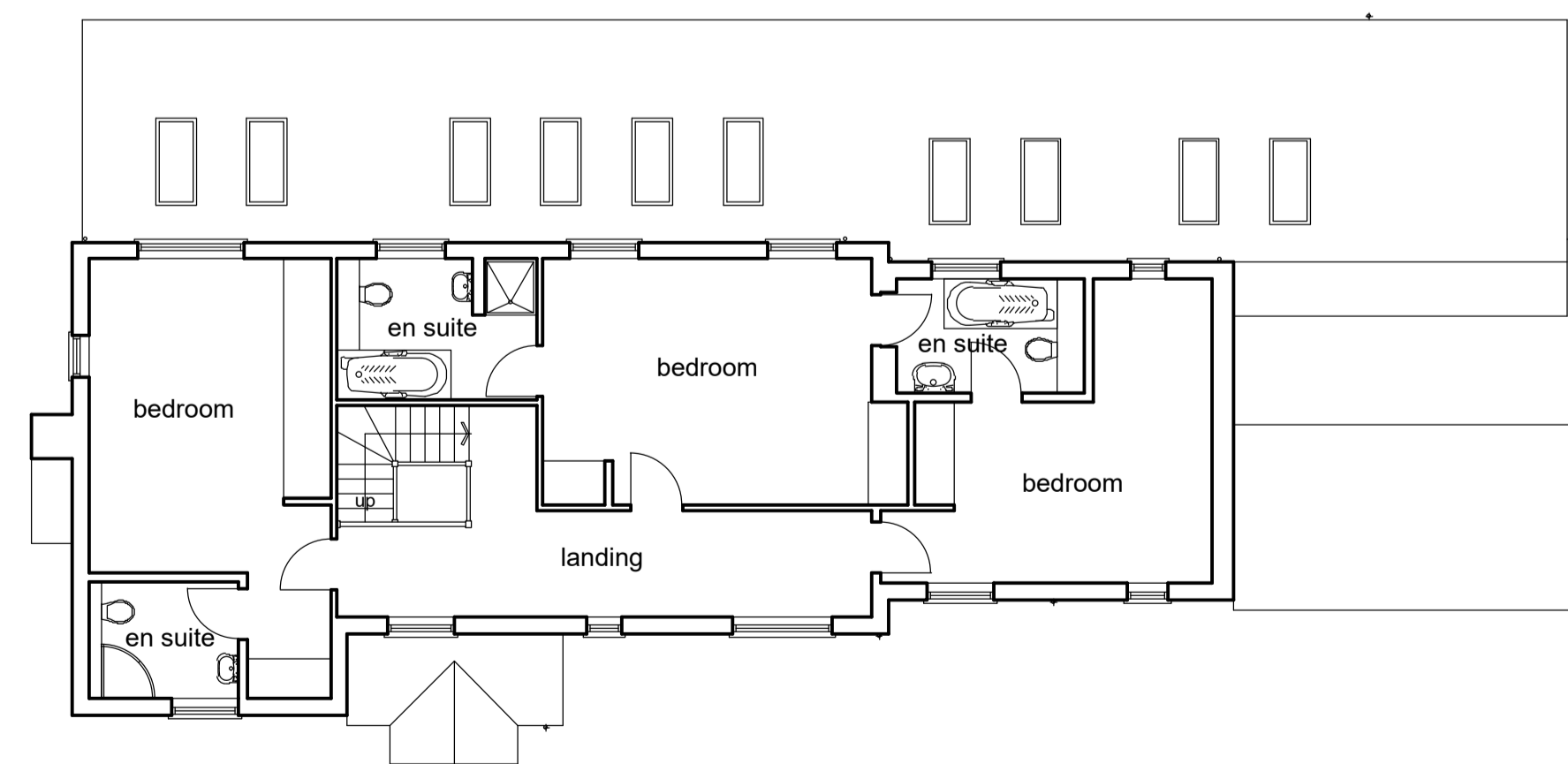

First Floor Plan

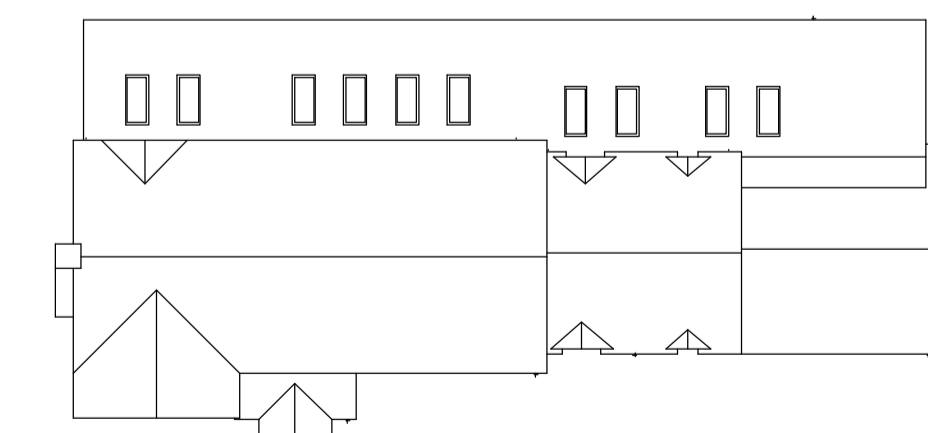

Roof Plan 1:200

notes:
 any discrepancies should be reported immediately
 all dimensions should be checked on site prior to commencement of work
 site/survey based on ordnance survey information provided by prodar systems plc. (www.promap.co.uk) prodar does not guarantee that all past or current uses or features will be identified in the product
 the product does not give details about the actual state or condition of the site nor should it be used or taken to indicate or exclude actual suitability or unsuitability of the site for any particular purpose, or relied upon for determining salability or value, or used as a substitute for any physical investigation or inspection.
 © HERTFORD PLANNING SERVICE
 note
 when printing off pdfs.
 it is the responsibility of the user to verify that the resulting prints are to scale on the appropriate sized sheet.
 also that the scale bars on the plan measure correctly.

1:2500	0	1	50m	100m	200m
1:1250	0	5m	25m	50m	100m
1:500	0	2m	10m	20m	40m
1:200	0	1m	4m	8m	16m
1:100	0	0.5m	2m	4m	8m
1:50	0	0.25m	1m	2m	4m

Date	Description	Rev
Westgate House, 37-41 Castle Street, Hertford, Herts SG14 1HH Tel: 01992 552173 Email: contact@hertfordplanning.co.uk www.hertfordplanning.co.uk		
Description	1 Lysley Place	
Project	Brookmans Park AL9 6NZ	
Drawing	EXISTING Plans & Elevations	
Date	07/11/2022	
Scale	1:100	
Sheet size	A1	
Drawn	GPS	
20478-S001-1st		