

Proposed East Elevation

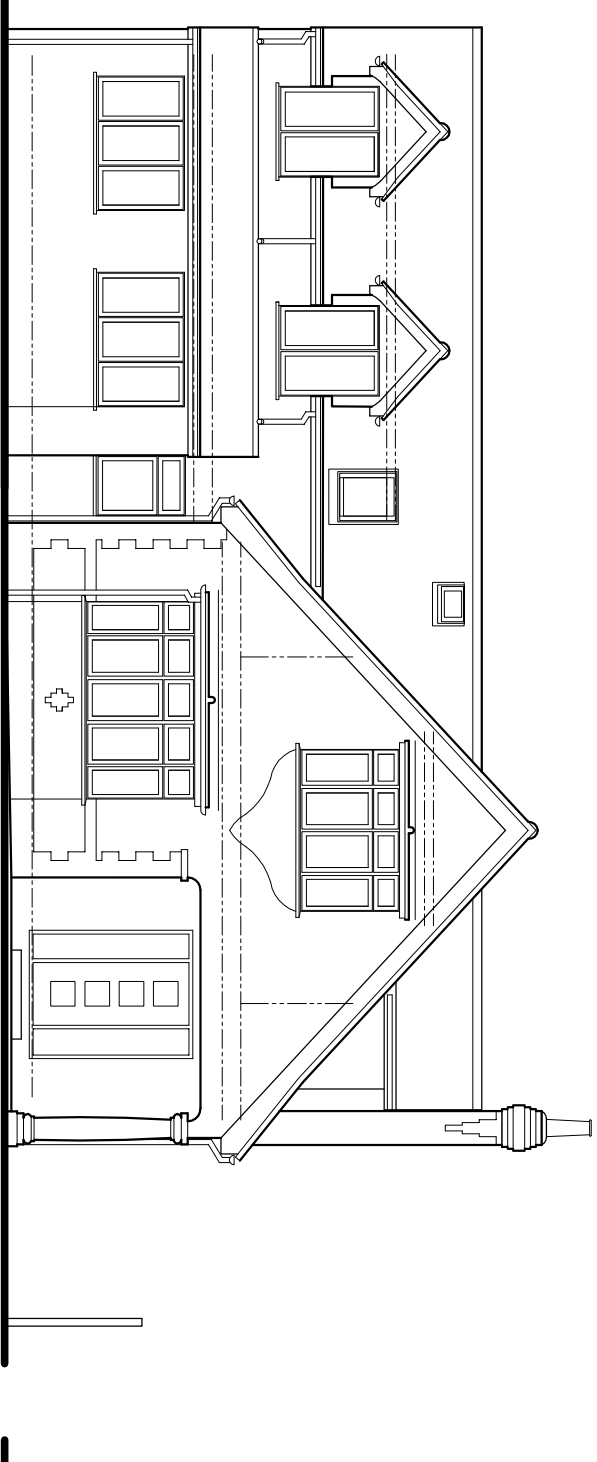

Proposed North Elevation

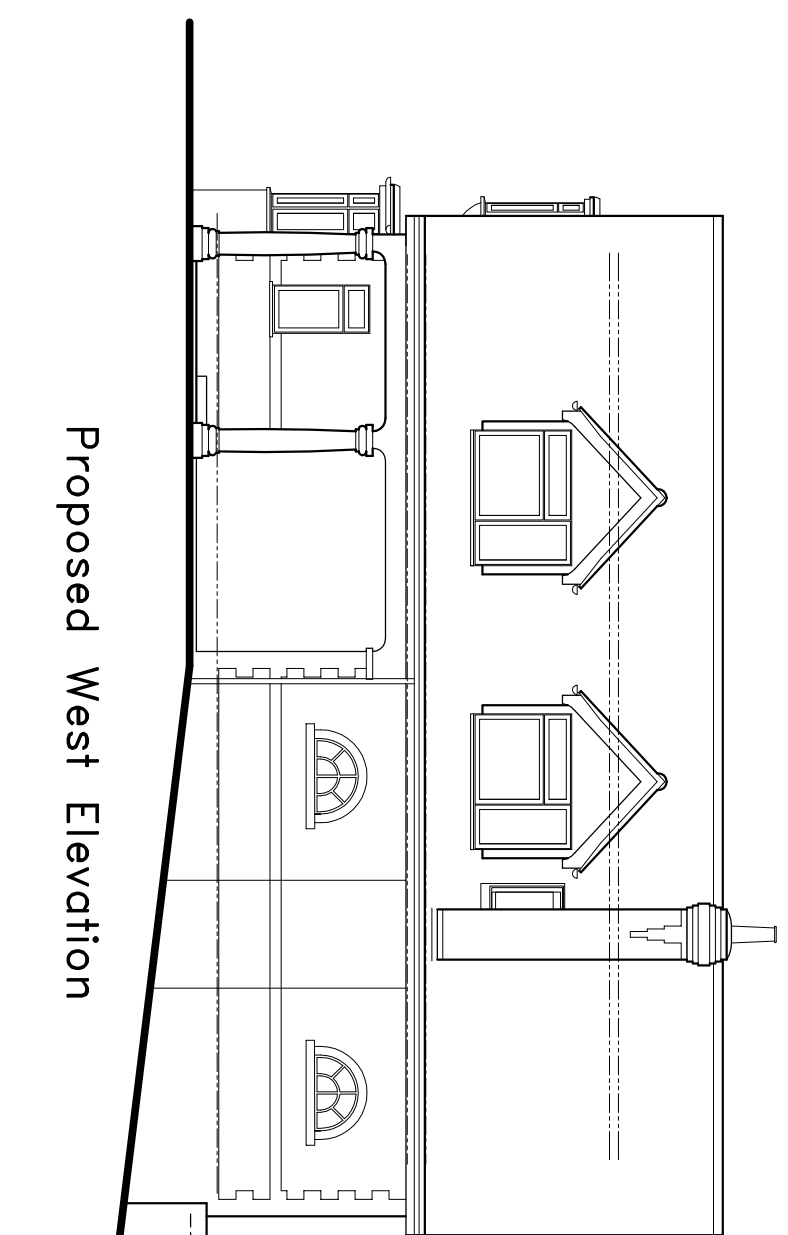

Proposed West Elevation

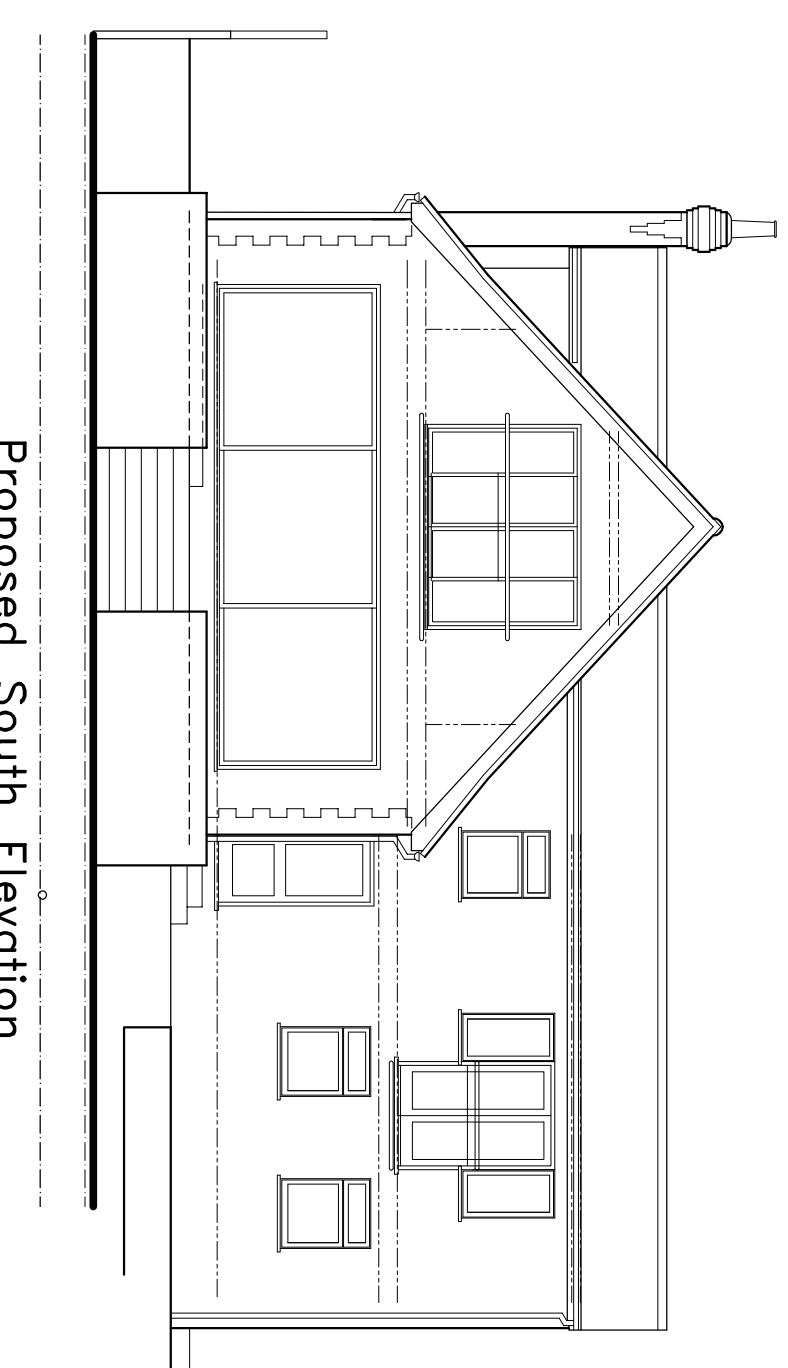

Proposed South Elevation

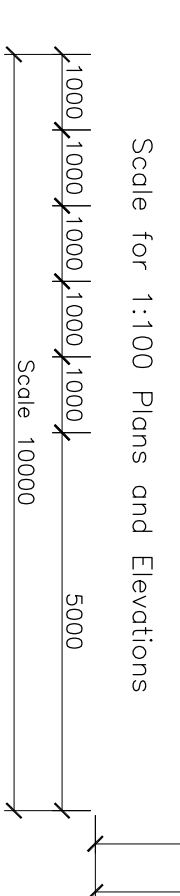
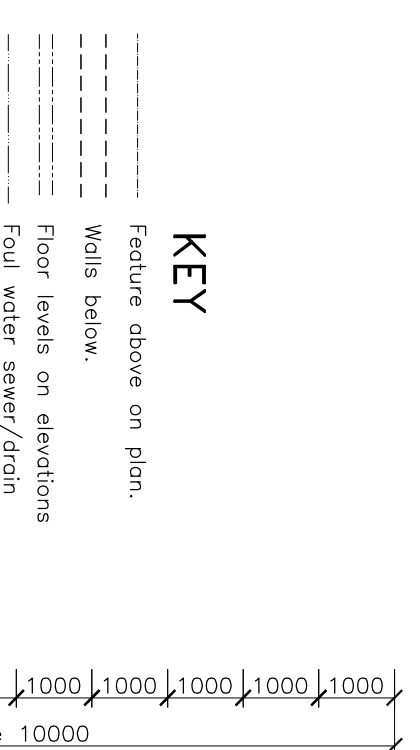

Materials

- Roof:** Red/brown plain tiles with matching ridge tiles. Mineral faced three layer felt to eaves. 100 roses.
- Eaves:** White upvc eaves fascio and soffits.
- Roimwater Goods:** Black upvc half round gutter and down pipes.
- Walls:** Existing cream colour painted adobe damped render with red painted brickwork quoins and base to walls. Red/brown tile hanging to original horizontal courses and white upvc horizontal cladding to reveal former cheeks.
- Doors:** Clear finished mostly solid wood main entrance door. White aluminium framed double glazed sliding folding doors to rear.
- Windows:** Double glazed white upvc framed roof light. Grey framed double glazed roof light.
- Fences and Hedges:** 600mm high dressed stone wall to front boundary. 300mm high gravel topped by 1350mm high brick wall topped by 300mm high trellis to west boundary beside road. Wood clad boundary fence to east. Wood clad high at front to 2400mm high at rear with 900mm high wire fence to east boundary. Pea shingle faced farmoc drive.
- Drive and Paths:** Pea shingle faced farmoc drive. Concrete paved 'patio' behind garage. Buff concrete paving slab to patios at rear.

Revisions

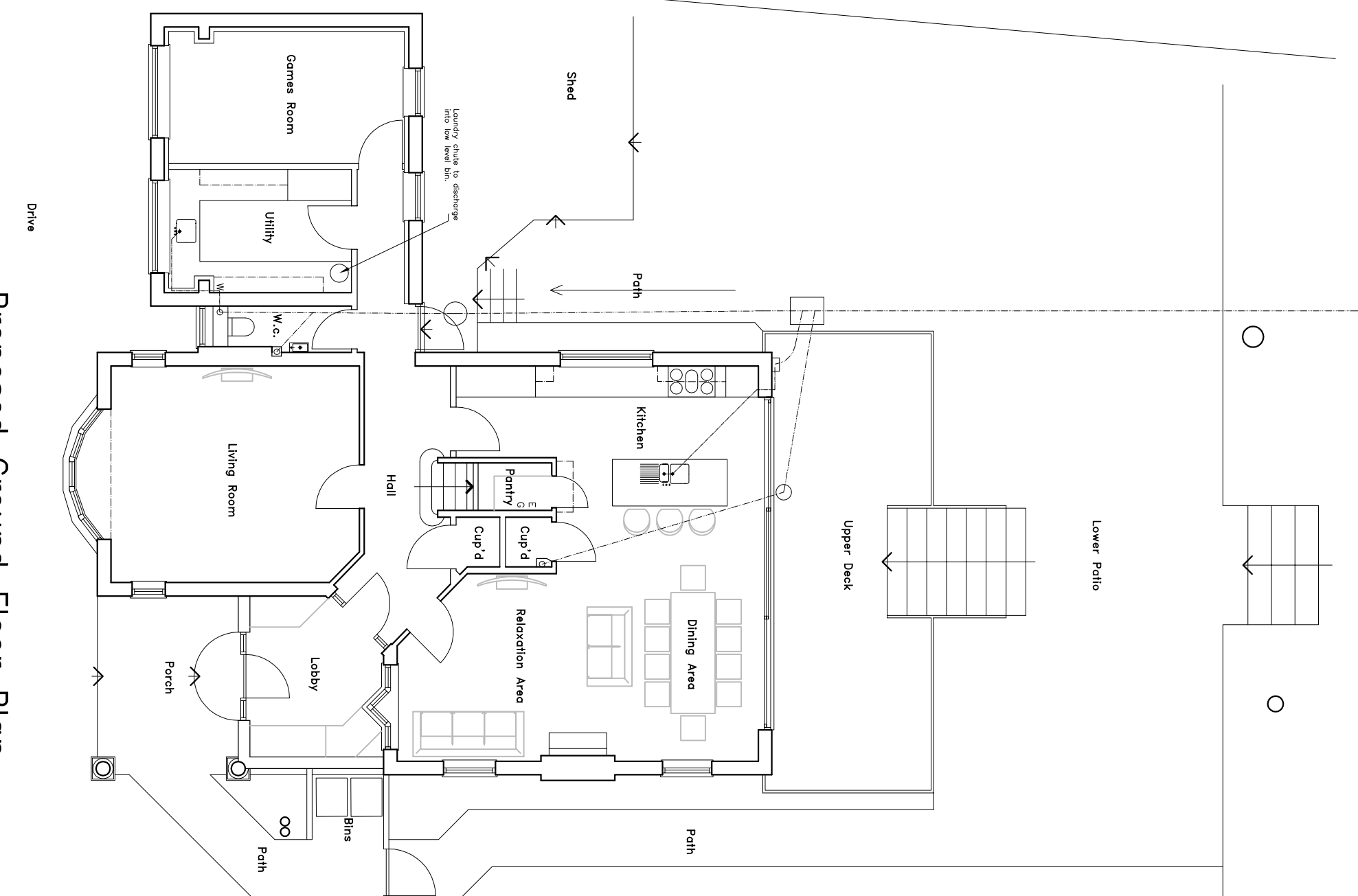

Proposed Ground Floor Plan

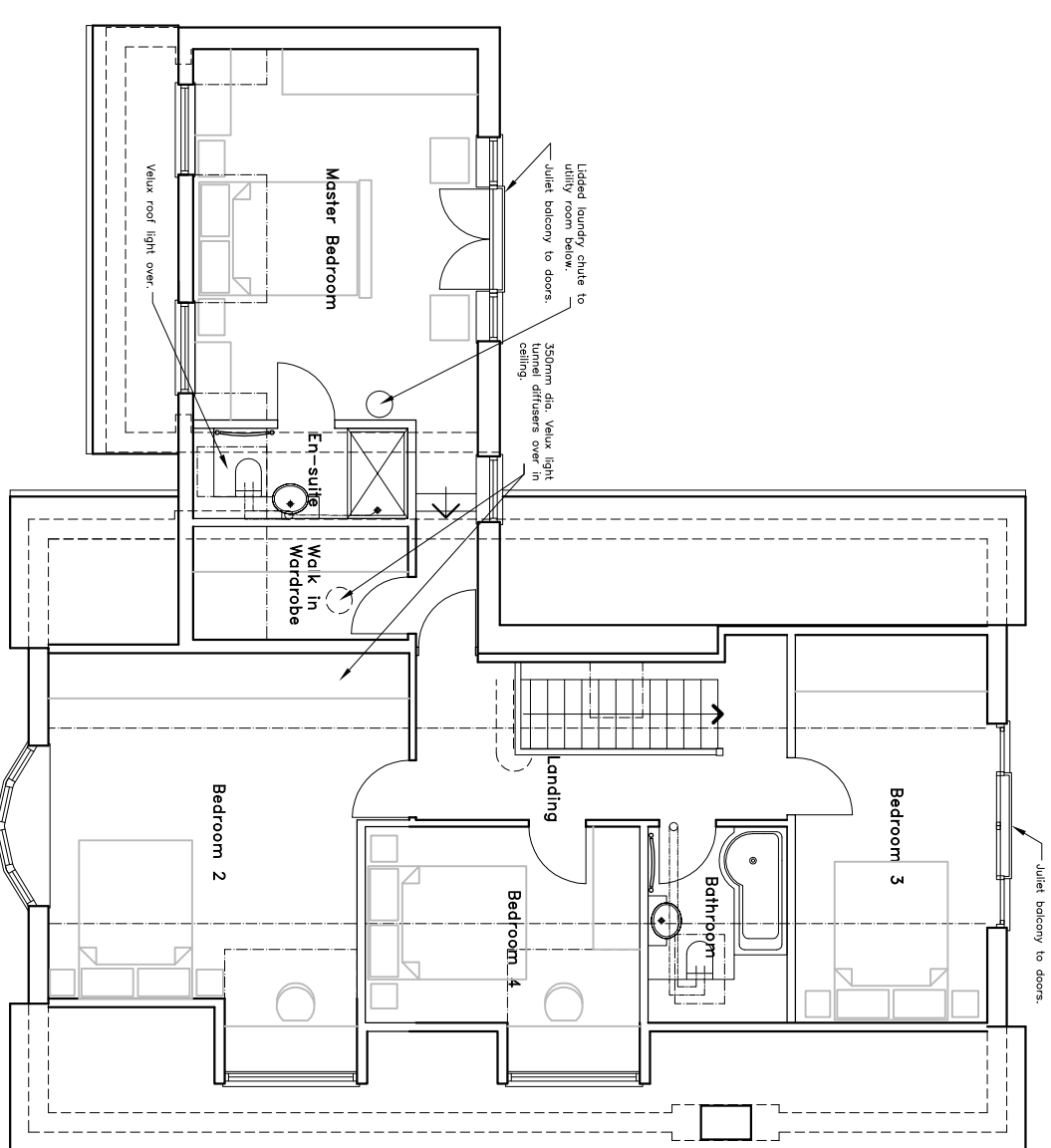

Proposed First Floor Plan

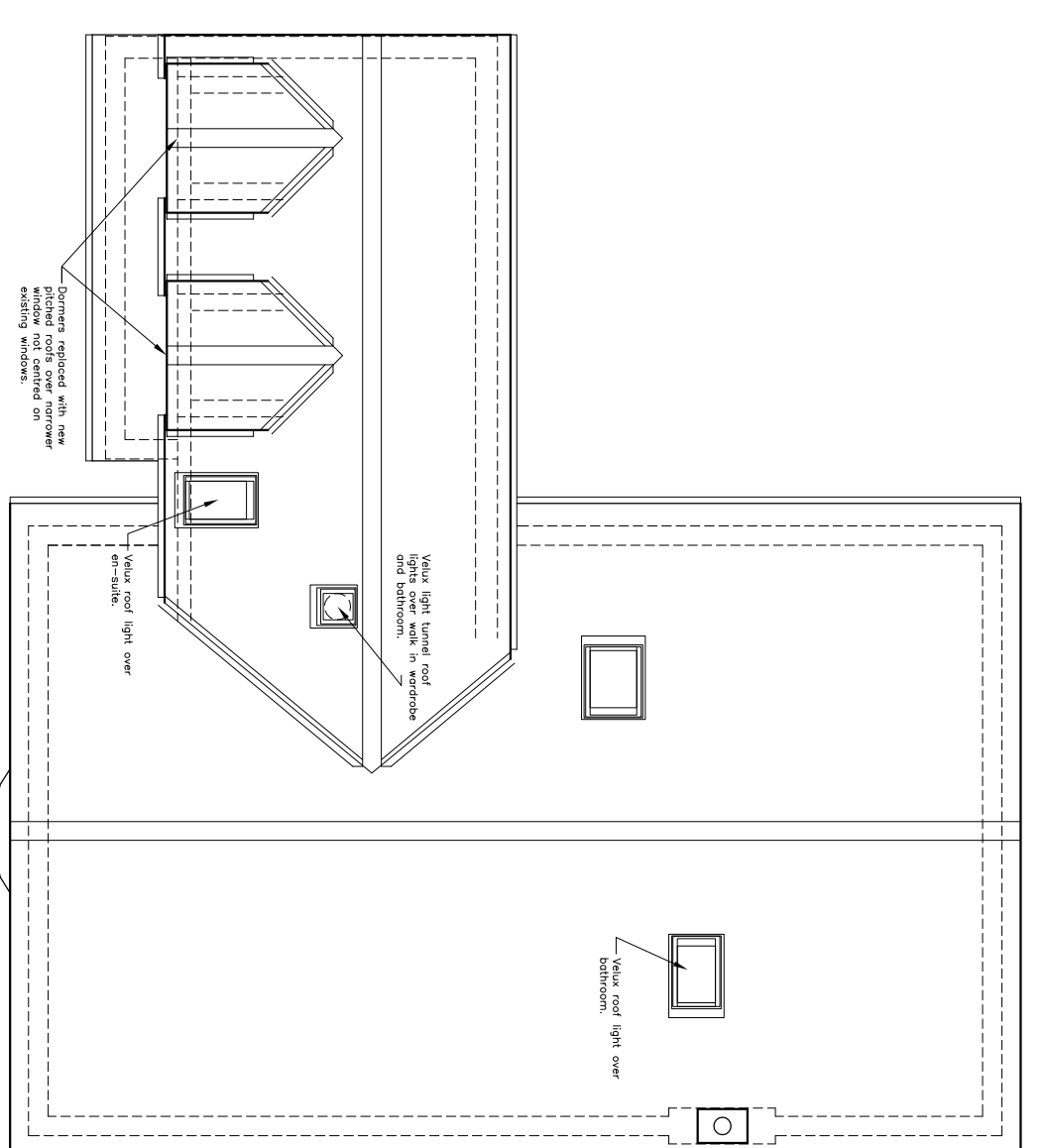

Proposed Roof Plan

Mitchell ARCHITECT
 Adrian Mitchell, Tel: 01992 563662, email: admitch@ad.com
 Stable House, 50 West Street, Harford, Herts, SG13 8EZ

Project		Proposed Garage Conversion and Alterations to 107 The Ridgeway, Northaw, Herts, EN6 4BG	
Working Title	Number	Revision	
Proposed Plans and Elevations.	2046	P01	
Date	Scale	Drawn	
16.12.20	1:100 @ A1	AGM	