

Existing East Elevation

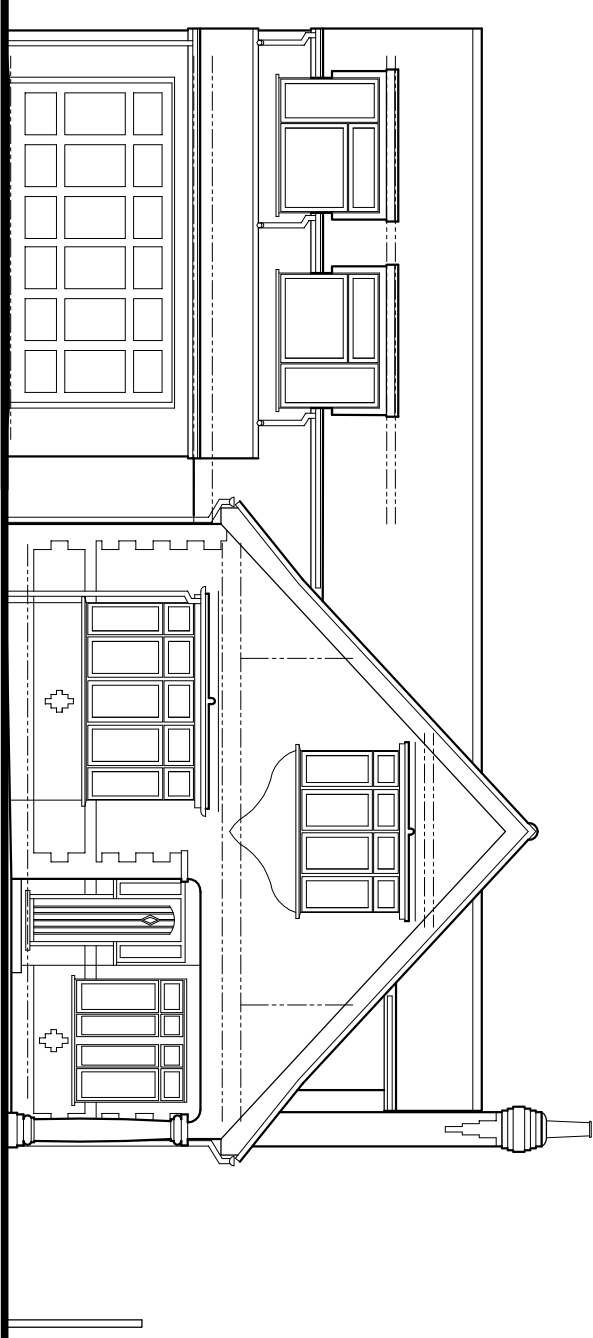

Existing North Elevation

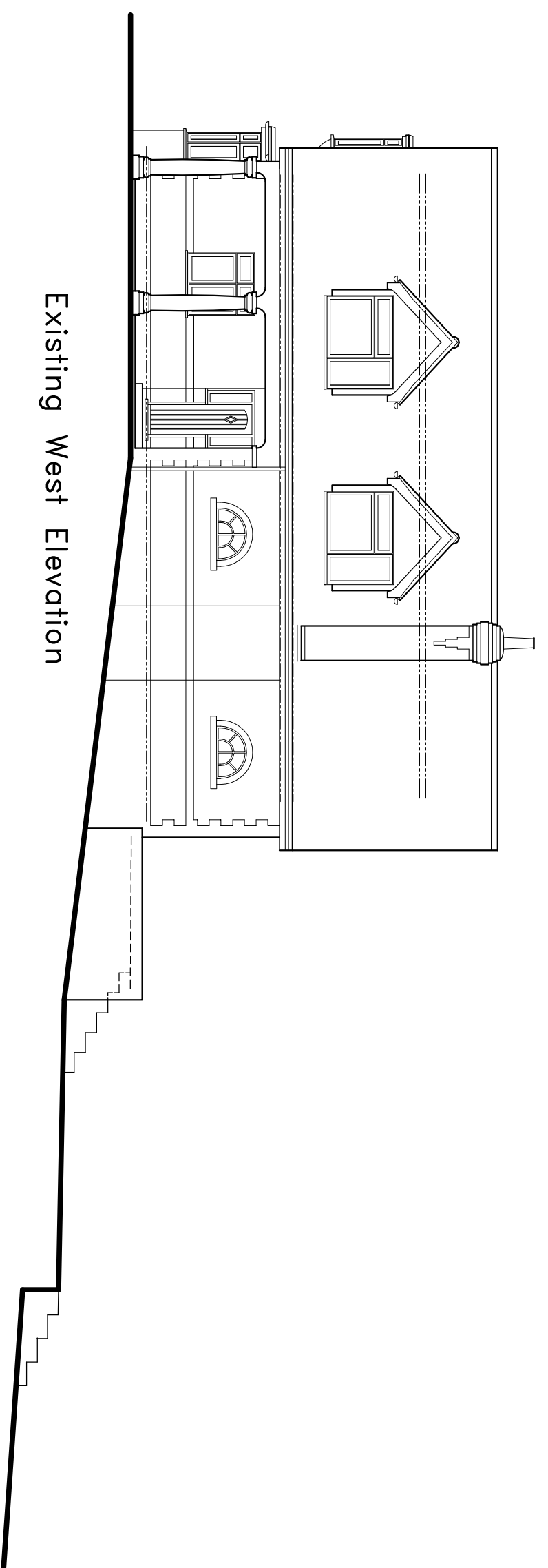

Existing West Elevation

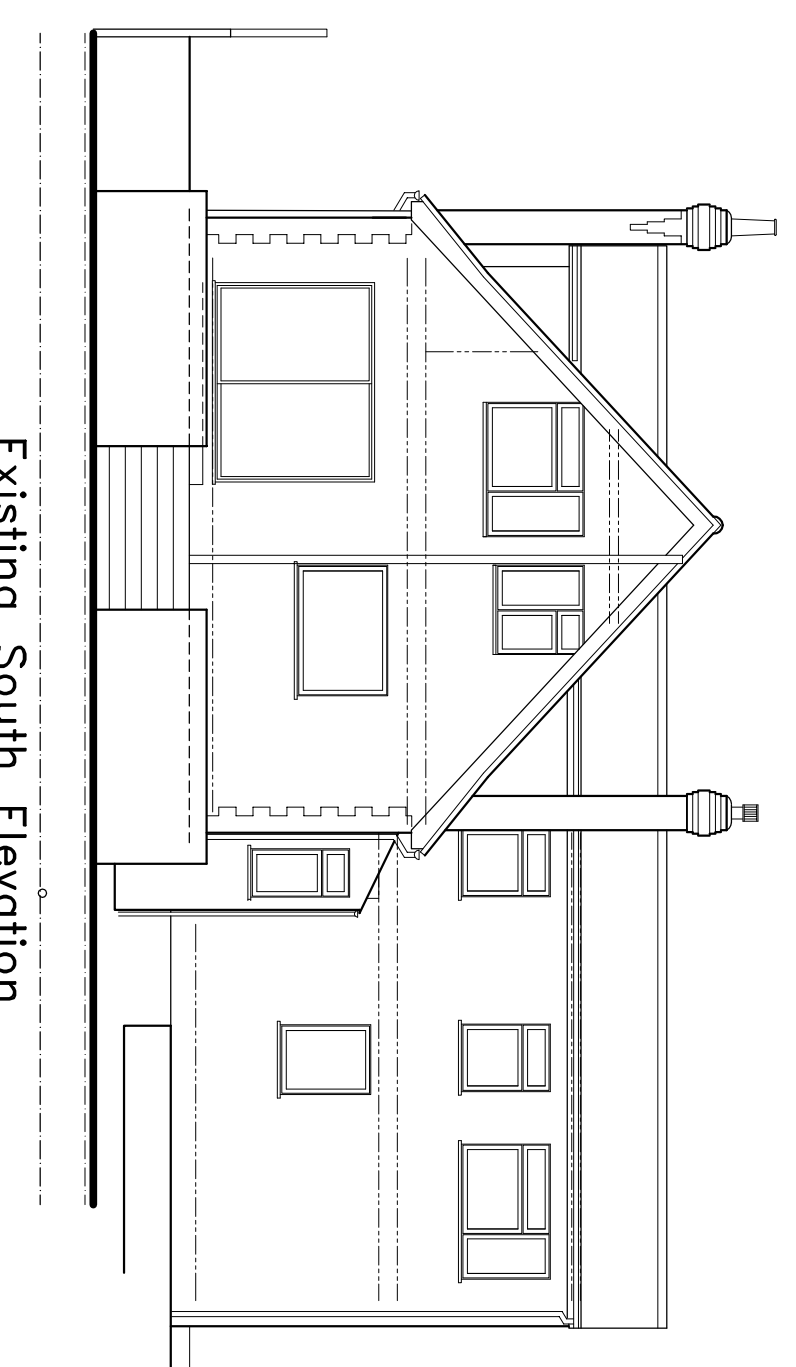

Existing South Elevation

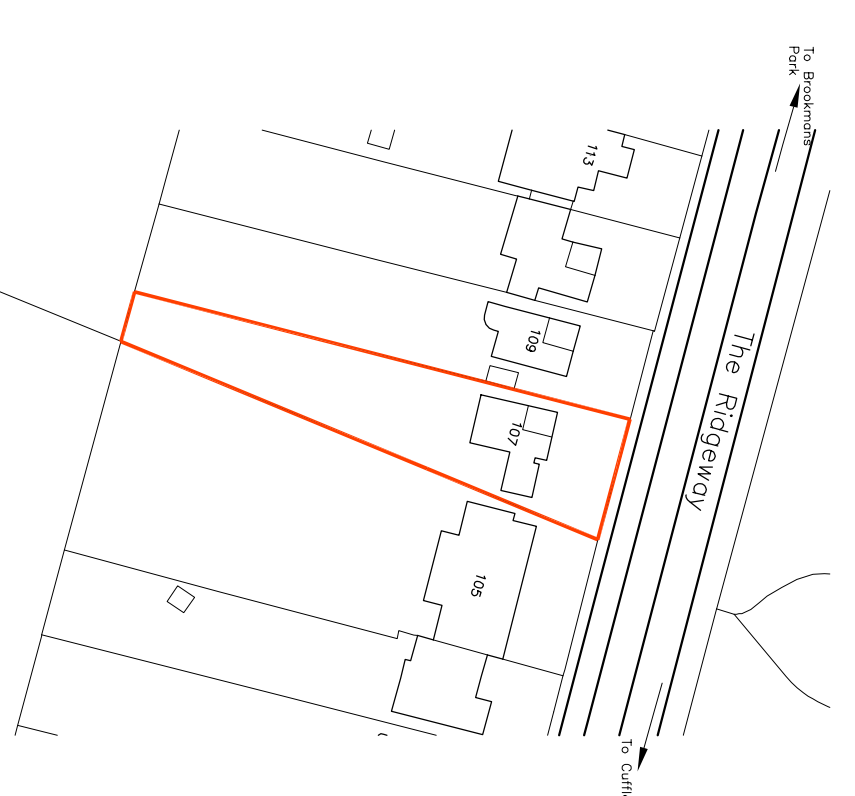
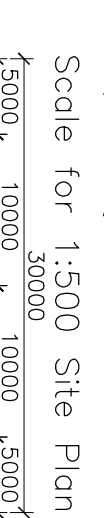
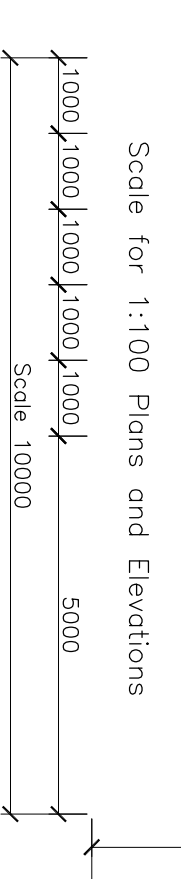
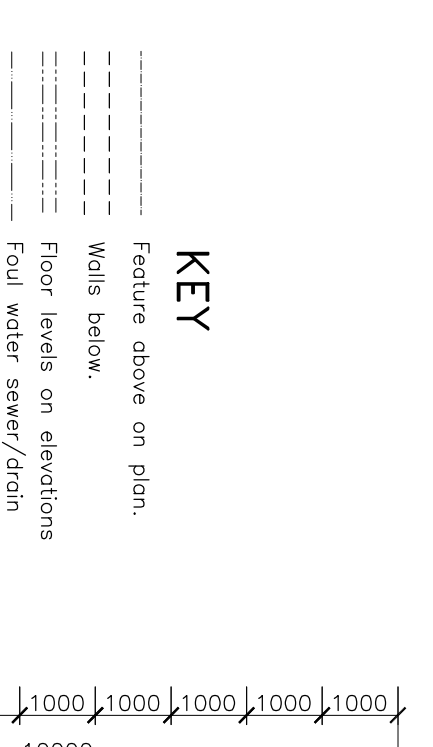

- Materials**
- Roof:** Red/brown plain tiles with matching ridge tiles. Dormer roof: three layers left to dormer flat roofs.
  - Eaves:** White upvc eaves fascia and soffits.
  - Ronwater Goods:** Black upvc half round gutter and down pipes.
  - Walls:** Existing cream colour pointed pebble dished render with red pointed brickwork quoins and base to walls. Red/brown tile hanging to original horizontal cladding to rewer dormer cheeks.
  - Doors:** Clear finished mostly solid wood main entrance door. White aluminium framed double glazed sliding folding doors to rear.
  - Windows:** Double glazed white upvc framed windows. Double glazed white upvc framed stable glazed roof light.
  - Fences and Hedges:** 600mm high dressed stone wall to front. Existing side boundary hedge to front. West side boundary changing to 1350mm high brick wall topped by 300mm high trellis to species hedge ranging from 1100mm high at front to 2400mm high at rear with 300mm high wire fence to east boundary.
  - Drive and Paths:** Paved in faced kerbed drive. Concrete slabs to car port and 'patio' behind garage. Buff concrete paving slab to patios at rear.

**Revisions**

Project		
Proposed Garage Conversion and Alterations to 107 The Ridgeway, Northaw, Herts. EN6 4BG		
Drawing Title	Number	Revision
Existing Elevations and Plans and Block Plans.	2046	E01
Date	Scale	Drawn
15.12.20	1:100, 1:500 and 1:1250 @ A1	AGM

**Mitchell** ARCHITECT

Adam Mitchell, Tel: 01992 553552, email: adam@mitchellarch.co.uk  
 Stable House, 50 West Street, Hemford, Herts, SG13 8EZ

