

EXISTING BLOCK PLAN. 1:200.

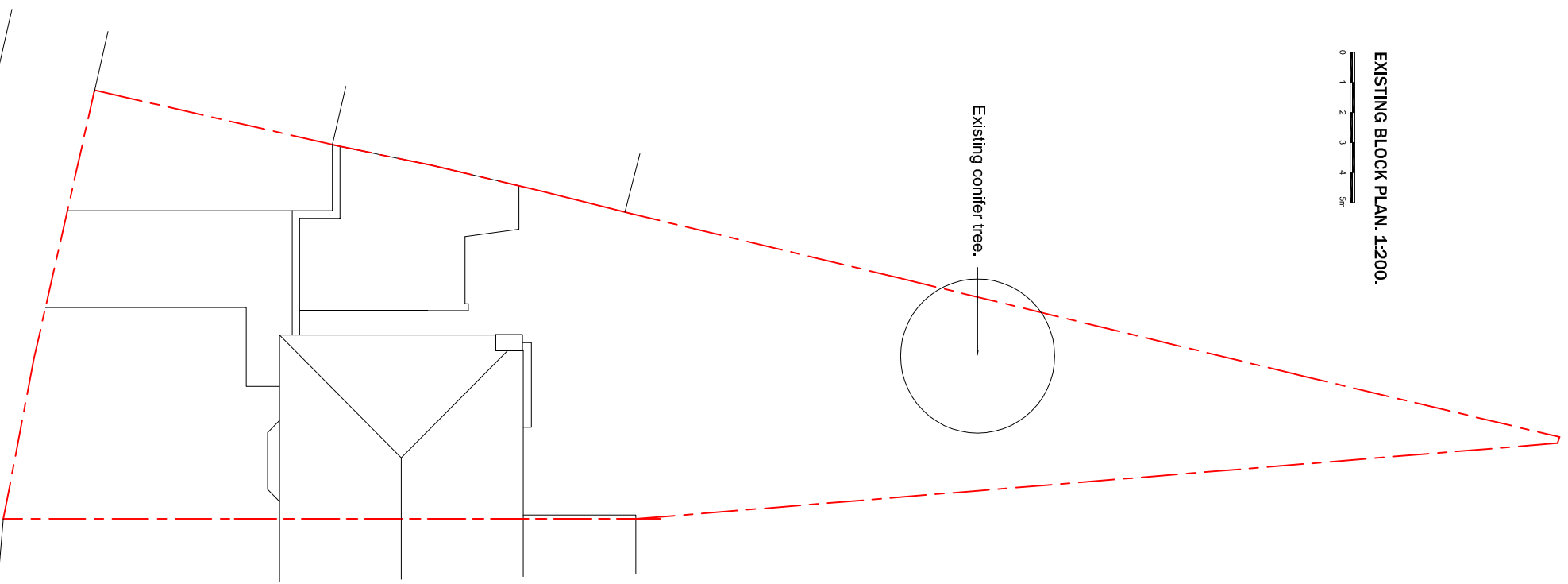

PROPOSED BLOCK PLAN. 1:200.

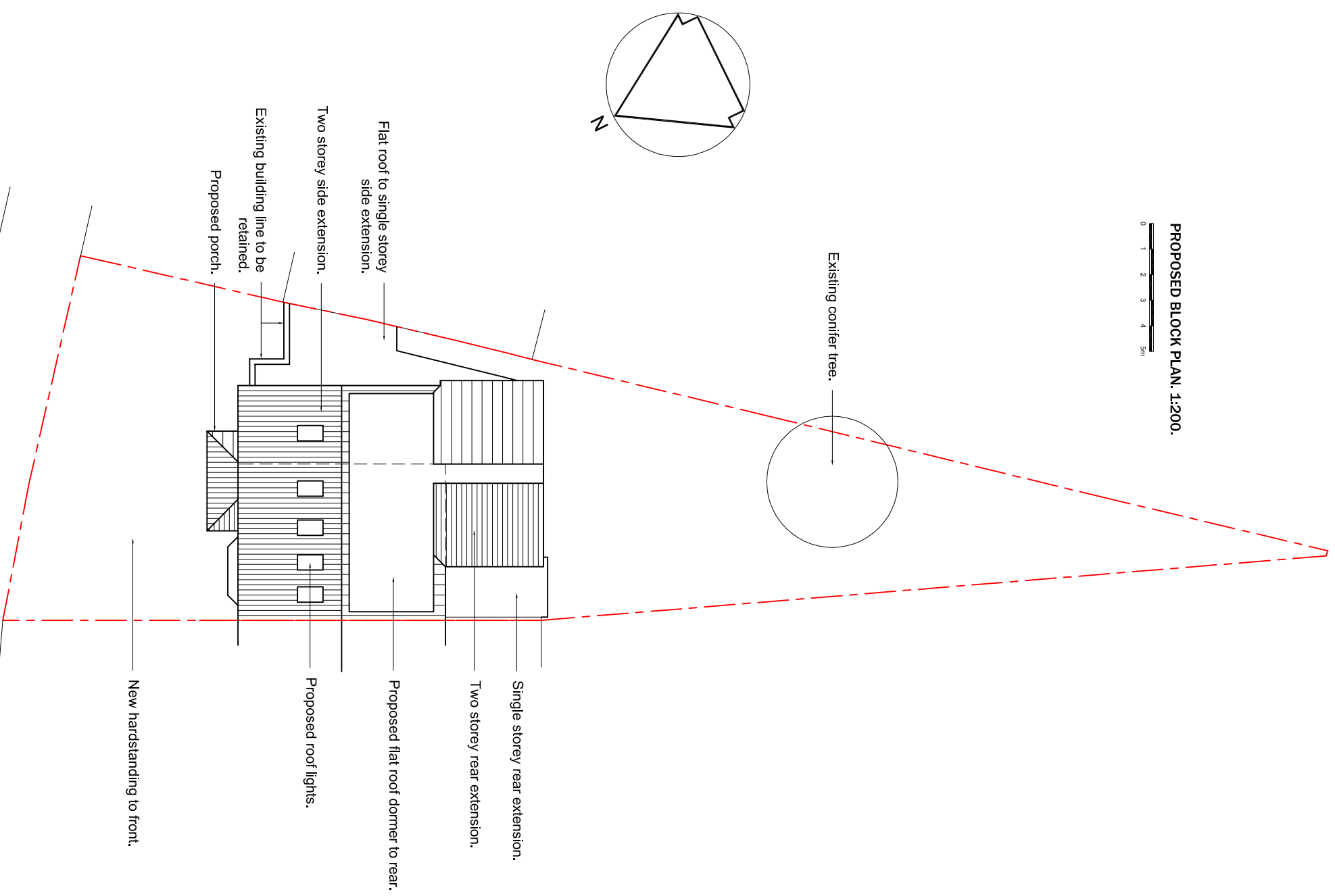

1. This drawing is not to be scaled.
2. All discrepancies, errors or omissions to be reported prior to work commencing.
3. All dimensions to be checked on site prior to work commencing.
4. All materials, components and workmanship to comply with relevant British Standards, Codes of Practice and appropriate manufacturers' recommendations applicable at the time.
5. For specialist works see relevant consultants/suppliers drawings.

Planning Issue

db Design Services

8 Coningsby Bank
St. Albans, Herts
AL1 2NX
T: 07802 687837
F: 01727 842649
E: bandrr@aol.com

client
Mr. Preston.

project
Proposed Extensions & Alterations.
93 Bramble Road, Hatfield, Herts, AL10 9SB

drawing file
BLOCK PLANS.

date	scale	drawn
April 2020.	1:200@A3	db
drawing number	sheet no.	rev
203/004.	1 of 1	-