

EXISTING BLOCK PLAN. 1:200.

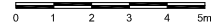

Existing conifer tree.

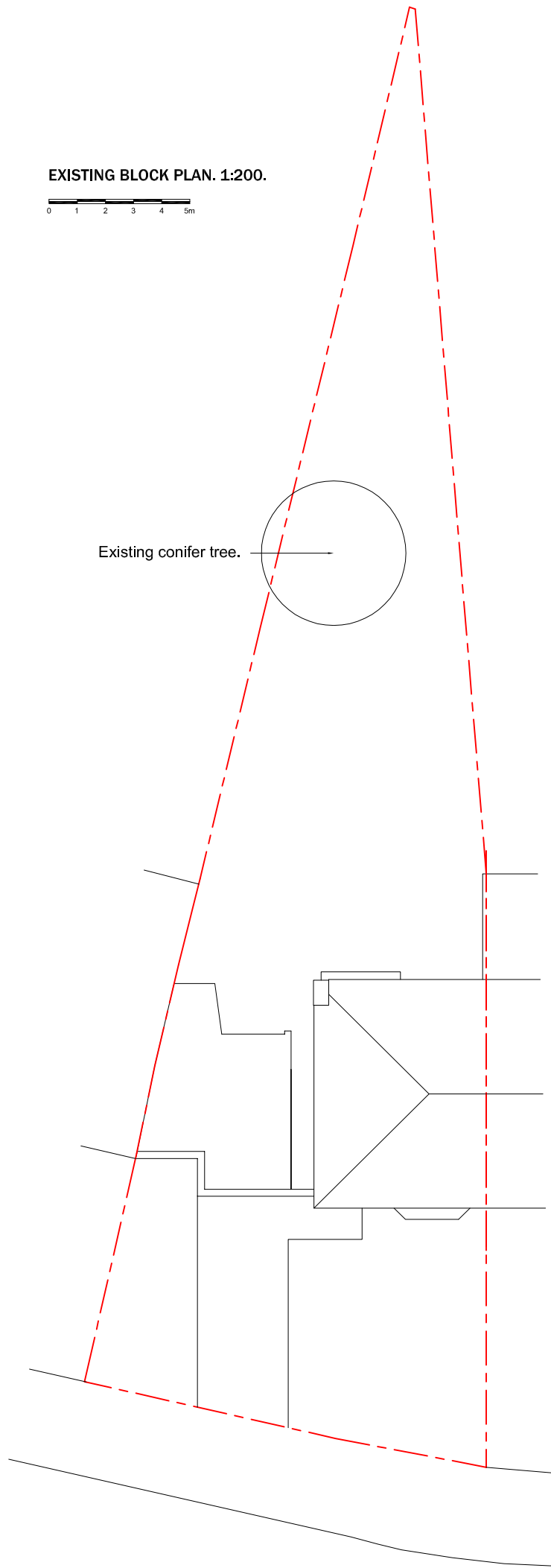

PROPOSED BLOCK PLAN. 1:200.

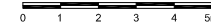

Existing conifer tree.

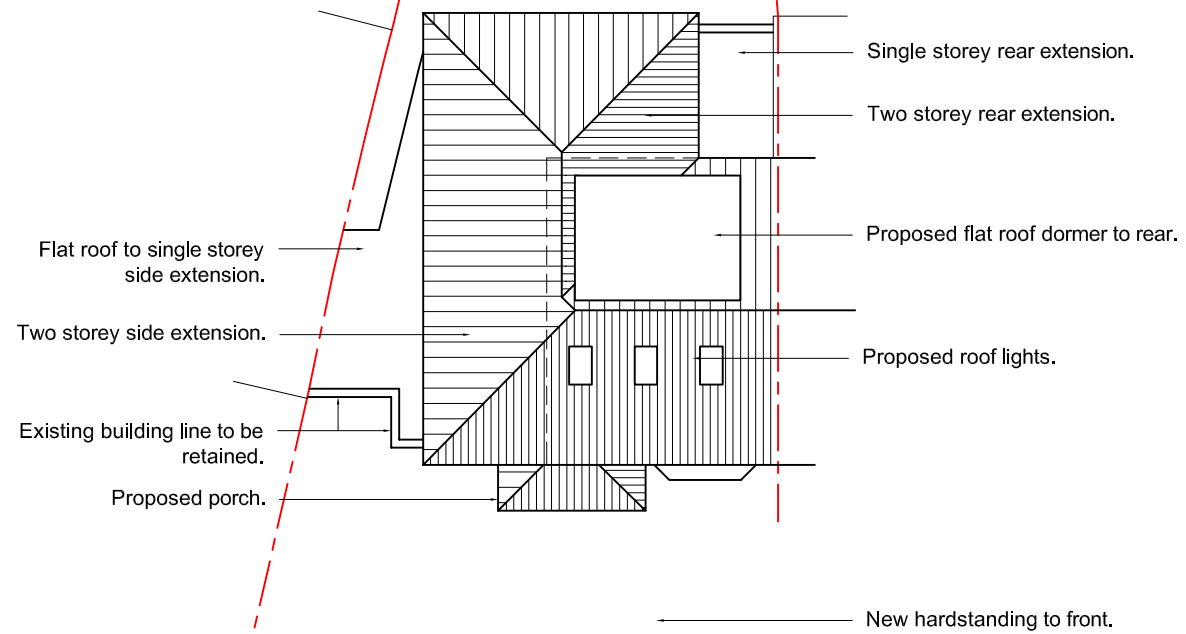
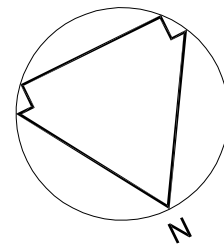

1. This drawing is not to be scaled.
2. All discrepancies, errors or omissions to be reported prior to work commencing.
3. All dimensions to be checked on site prior to work commencing.
4. All materials, components and workmanship to comply with relevant British Standards, Codes of Practice and appropriate manufacturers recommendations applicable at the time. For specialist works see relevant consultants/suppliers drawings.
- 5.

Planning Issue

db Design Services

8 Coningsby Bank
St. Albans, Herts
AL1 2NX
T: 07802 687837
F: 01727 842649
E: bamdrr@aol.com

client:
Mr .Preston.

project:
Proposed Extensions & Alterations.
93 Bramble Road, Hatfield, Herts. AL10 9SB

drawing title:
BLOCK PLANS.

date April 2020.	scale 1:200@A3.	dwn cb.
drawing number 203/A/004.	sheet no. 1 of 1	rev A