

Condition 19 (Balcony screens)

CONDITION

No development above ground level (excluding works of demolition) shall take place until details of the balcony screens for flats 04, 10, 12 and 16 on the approved floor plans have been submitted to and approved in writing by the local planning authority. The details must include:

- a) A plan to an identified scale showing the location and extent of the balcony screen; and
- b) Elevations to an identified scale showing the height and appearance of the balcony screens.

The approved details must be implemented prior to first occupation of each of the above flats and retained permanently thereafter.

RESPONSE

To protect the living conditions of future occupiers in terms of privacy, we have provided full height curved metal aluminium cladding panels that match the same cladding on the sixth floor and the green render.

This panel ensures privacy as depicted in our enlarged plan and 3D view. We have also attached the first floor plan and the related elevation 5 to an identified scale showing the location, extent of the balcony screen, the height and appearance of the balcony/screens.

Attached drawings under appendices demonstrate that condition has been complied with.

Drawings	Title	Rev	Date
HAT-RDB-XX-O1-DR-A-0201	First Floor Plan	R11	30 August 2022
HAT-RDB-XX-EL-DR-A-0402	External Elevations	R03	12 August 2022

REASON

To protect the living conditions of future occupiers in terms of privacy, in accordance with Policy D1 of the Welwyn Hatfield District Plan 2005, Policy SADM 11 of the Welwyn Hatfield Borough Council Draft Local Plan Proposed Submission August 2016, and the National Planning Policy Framework.

BALCONY SCREEN/S

Elevation depicting appearance/height.



Plan depicting locations and extents

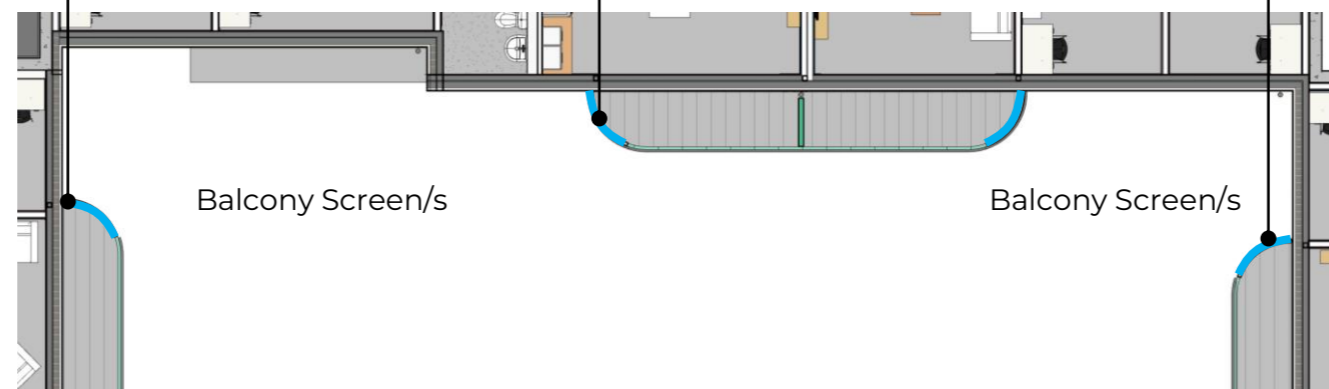



INDICATE LOCATIONS OF FLOOR
GALLES TO ALLOW FOR FUTURE
FLEXIBILITY TO INSTALL SHOWERS AT
LEVEL FOR THE FIRST FLOOR ONLY

Do not use this drawing, in whole or in part, for any other project.
The drawings in this set are the property of New Ways and should not be used for any other project without the written consent of New Ways.
No part of this drawing may be reproduced without the written consent of New Ways.

- NOTE:**
This drawing is to be used in conjunction with:
- NAT-RDB-XX-01-OR-A-001 Proposed Structural Floor Plan Sheet 01
 - NAT-RDB-XX-01-OR-A-002 Proposed Structural Floor Plan Sheet 02
 - NAT-RDB-XX-01-OR-A-003 Proposed Structural Floor Plan Sheet 03
 - NAT-RDB-XX-01-OR-A-004 Proposed Structural Floor Plan Sheet 04
 - NAT-RDB-XX-01-OR-A-005 Proposed Structural Floor Plan Sheet 05
 - NAT-RDB-XX-01-OR-A-006 Proposed Structural Floor Plan Sheet 06
 - NAT-RDB-XX-01-OR-A-007 Proposed Structural Floor Plan Sheet 07
 - NAT-RDB-XX-01-OR-A-008 Proposed Structural Floor Plan Sheet 08
 - NAT-RDB-XX-01-OR-A-009 Proposed Structural Floor Plan Sheet 09
 - NAT-RDB-XX-01-OR-A-010 Proposed Structural Floor Plan Sheet 10
 - NAT-RDB-XX-01-OR-A-011 Proposed Structural Floor Plan Sheet 11
 - NAT-RDB-XX-01-OR-A-012 Proposed Structural Floor Plan Sheet 12
 - NAT-RDB-XX-01-OR-A-013 Proposed Structural Floor Plan Sheet 13
 - NAT-RDB-XX-01-OR-A-014 Proposed Structural Floor Plan Sheet 14
 - NAT-RDB-XX-01-OR-A-015 Proposed Structural Floor Plan Sheet 15
 - NAT-RDB-XX-01-OR-A-016 Proposed Structural Floor Plan Sheet 16
 - NAT-RDB-XX-01-OR-A-017 Proposed Structural Floor Plan Sheet 17
 - NAT-RDB-XX-01-OR-A-018 Proposed Structural Floor Plan Sheet 18
 - NAT-RDB-XX-01-OR-A-019 Proposed Structural Floor Plan Sheet 19
 - NAT-RDB-XX-01-OR-A-020 Proposed Structural Floor Plan Sheet 20
 - NAT-RDB-XX-01-OR-A-021 Proposed Structural Floor Plan Sheet 21
 - NAT-RDB-XX-01-OR-A-022 Proposed Structural Floor Plan Sheet 22
 - NAT-RDB-XX-01-OR-A-023 Proposed Structural Floor Plan Sheet 23
 - NAT-RDB-XX-01-OR-A-024 Proposed Structural Floor Plan Sheet 24
 - NAT-RDB-XX-01-OR-A-025 Proposed Structural Floor Plan Sheet 25
 - NAT-RDB-XX-01-OR-A-026 Proposed Structural Floor Plan Sheet 26
 - NAT-RDB-XX-01-OR-A-027 Proposed Structural Floor Plan Sheet 27
 - NAT-RDB-XX-01-OR-A-028 Proposed Structural Floor Plan Sheet 28
 - NAT-RDB-XX-01-OR-A-029 Proposed Structural Floor Plan Sheet 29
 - NAT-RDB-XX-01-OR-A-030 Proposed Structural Floor Plan Sheet 30
 - NAT-RDB-XX-01-OR-A-031 Proposed Structural Floor Plan Sheet 31
 - NAT-RDB-XX-01-OR-A-032 Proposed Structural Floor Plan Sheet 32
 - NAT-RDB-XX-01-OR-A-033 Proposed Structural Floor Plan Sheet 33
 - NAT-RDB-XX-01-OR-A-034 Proposed Structural Floor Plan Sheet 34
 - NAT-RDB-XX-01-OR-A-035 Proposed Structural Floor Plan Sheet 35
 - NAT-RDB-XX-01-OR-A-036 Proposed Structural Floor Plan Sheet 36
 - NAT-RDB-XX-01-OR-A-037 Proposed Structural Floor Plan Sheet 37
 - NAT-RDB-XX-01-OR-A-038 Proposed Structural Floor Plan Sheet 38
 - NAT-RDB-XX-01-OR-A-039 Proposed Structural Floor Plan Sheet 39
 - NAT-RDB-XX-01-OR-A-040 Proposed Structural Floor Plan Sheet 40
 - NAT-RDB-XX-01-OR-A-041 Proposed Structural Floor Plan Sheet 41
 - NAT-RDB-XX-01-OR-A-042 Proposed Structural Floor Plan Sheet 42
 - NAT-RDB-XX-01-OR-A-043 Proposed Structural Floor Plan Sheet 43
 - NAT-RDB-XX-01-OR-A-044 Proposed Structural Floor Plan Sheet 44
 - NAT-RDB-XX-01-OR-A-045 Proposed Structural Floor Plan Sheet 45
 - NAT-RDB-XX-01-OR-A-046 Proposed Structural Floor Plan Sheet 46
 - NAT-RDB-XX-01-OR-A-047 Proposed Structural Floor Plan Sheet 47
 - NAT-RDB-XX-01-OR-A-048 Proposed Structural Floor Plan Sheet 48
 - NAT-RDB-XX-01-OR-A-049 Proposed Structural Floor Plan Sheet 49
 - NAT-RDB-XX-01-OR-A-050 Proposed Structural Floor Plan Sheet 50
 - NAT-RDB-XX-01-OR-A-051 Proposed Structural Floor Plan Sheet 51
 - NAT-RDB-XX-01-OR-A-052 Proposed Structural Floor Plan Sheet 52
 - NAT-RDB-XX-01-OR-A-053 Proposed Structural Floor Plan Sheet 53
 - NAT-RDB-XX-01-OR-A-054 Proposed Structural Floor Plan Sheet 54
 - NAT-RDB-XX-01-OR-A-055 Proposed Structural Floor Plan Sheet 55
 - NAT-RDB-XX-01-OR-A-056 Proposed Structural Floor Plan Sheet 56
 - NAT-RDB-XX-01-OR-A-057 Proposed Structural Floor Plan Sheet 57
 - NAT-RDB-XX-01-OR-A-058 Proposed Structural Floor Plan Sheet 58
 - NAT-RDB-XX-01-OR-A-059 Proposed Structural Floor Plan Sheet 59
 - NAT-RDB-XX-01-OR-A-060 Proposed Structural Floor Plan Sheet 60
 - NAT-RDB-XX-01-OR-A-061 Proposed Structural Floor Plan Sheet 61
 - NAT-RDB-XX-01-OR-A-062 Proposed Structural Floor Plan Sheet 62
 - NAT-RDB-XX-01-OR-A-063 Proposed Structural Floor Plan Sheet 63
 - NAT-RDB-XX-01-OR-A-064 Proposed Structural Floor Plan Sheet 64
 - NAT-RDB-XX-01-OR-A-065 Proposed Structural Floor Plan Sheet 65
 - NAT-RDB-XX-01-OR-A-066 Proposed Structural Floor Plan Sheet 66
 - NAT-RDB-XX-01-OR-A-067 Proposed Structural Floor Plan Sheet 67
 - NAT-RDB-XX-01-OR-A-068 Proposed Structural Floor Plan Sheet 68
 - NAT-RDB-XX-01-OR-A-069 Proposed Structural Floor Plan Sheet 69
 - NAT-RDB-XX-01-OR-A-070 Proposed Structural Floor Plan Sheet 70
 - NAT-RDB-XX-01-OR-A-071 Proposed Structural Floor Plan Sheet 71
 - NAT-RDB-XX-01-OR-A-072 Proposed Structural Floor Plan Sheet 72
 - NAT-RDB-XX-01-OR-A-073 Proposed Structural Floor Plan Sheet 73
 - NAT-RDB-XX-01-OR-A-074 Proposed Structural Floor Plan Sheet 74
 - NAT-RDB-XX-01-OR-A-075 Proposed Structural Floor Plan Sheet 75
 - NAT-RDB-XX-01-OR-A-076 Proposed Structural Floor Plan Sheet 76
 - NAT-RDB-XX-01-OR-A-077 Proposed Structural Floor Plan Sheet 77
 - NAT-RDB-XX-01-OR-A-078 Proposed Structural Floor Plan Sheet 78
 - NAT-RDB-XX-01-OR-A-079 Proposed Structural Floor Plan Sheet 79
 - NAT-RDB-XX-01-OR-A-080 Proposed Structural Floor Plan Sheet 80
 - NAT-RDB-XX-01-OR-A-081 Proposed Structural Floor Plan Sheet 81
 - NAT-RDB-XX-01-OR-A-082 Proposed Structural Floor Plan Sheet 82
 - NAT-RDB-XX-01-OR-A-083 Proposed Structural Floor Plan Sheet 83
 - NAT-RDB-XX-01-OR-A-084 Proposed Structural Floor Plan Sheet 84
 - NAT-RDB-XX-01-OR-A-085 Proposed Structural Floor Plan Sheet 85
 - NAT-RDB-XX-01-OR-A-086 Proposed Structural Floor Plan Sheet 86
 - NAT-RDB-XX-01-OR-A-087 Proposed Structural Floor Plan Sheet 87
 - NAT-RDB-XX-01-OR-A-088 Proposed Structural Floor Plan Sheet 88
 - NAT-RDB-XX-01-OR-A-089 Proposed Structural Floor Plan Sheet 89
 - NAT-RDB-XX-01-OR-A-090 Proposed Structural Floor Plan Sheet 90
 - NAT-RDB-XX-01-OR-A-091 Proposed Structural Floor Plan Sheet 91
 - NAT-RDB-XX-01-OR-A-092 Proposed Structural Floor Plan Sheet 92
 - NAT-RDB-XX-01-OR-A-093 Proposed Structural Floor Plan Sheet 93
 - NAT-RDB-XX-01-OR-A-094 Proposed Structural Floor Plan Sheet 94
 - NAT-RDB-XX-01-OR-A-095 Proposed Structural Floor Plan Sheet 95
 - NAT-RDB-XX-01-OR-A-096 Proposed Structural Floor Plan Sheet 96
 - NAT-RDB-XX-01-OR-A-097 Proposed Structural Floor Plan Sheet 97
 - NAT-RDB-XX-01-OR-A-098 Proposed Structural Floor Plan Sheet 98
 - NAT-RDB-XX-01-OR-A-099 Proposed Structural Floor Plan Sheet 99
 - NAT-RDB-XX-01-OR-A-100 Proposed Structural Floor Plan Sheet 100

REV	DATE	DESCRIPTION
001	12/01/22	ISSUED FOR PERMIT
002	12/15/22	REVISED FOR COMMENTS
003	12/20/22	REVISED FOR COMMENTS
004	12/25/22	REVISED FOR COMMENTS
005	12/30/22	REVISED FOR COMMENTS
006	01/05/23	REVISED FOR COMMENTS
007	01/10/23	REVISED FOR COMMENTS
008	01/15/23	REVISED FOR COMMENTS
009	01/20/23	REVISED FOR COMMENTS
010	01/25/23	REVISED FOR COMMENTS
011	01/30/23	REVISED FOR COMMENTS
012	02/05/23	REVISED FOR COMMENTS
013	02/10/23	REVISED FOR COMMENTS
014	02/15/23	REVISED FOR COMMENTS
015	02/20/23	REVISED FOR COMMENTS
016	02/25/23	REVISED FOR COMMENTS
017	03/01/23	REVISED FOR COMMENTS
018	03/05/23	REVISED FOR COMMENTS
019	03/10/23	REVISED FOR COMMENTS
020	03/15/23	REVISED FOR COMMENTS
021	03/20/23	REVISED FOR COMMENTS
022	03/25/23	REVISED FOR COMMENTS
023	04/01/23	REVISED FOR COMMENTS
024	04/05/23	REVISED FOR COMMENTS
025	04/10/23	REVISED FOR COMMENTS
026	04/15/23	REVISED FOR COMMENTS
027	04/20/23	REVISED FOR COMMENTS
028	04/25/23	REVISED FOR COMMENTS
029	05/01/23	REVISED FOR COMMENTS
030	05/05/23	REVISED FOR COMMENTS
031	05/10/23	REVISED FOR COMMENTS
032	05/15/23	REVISED FOR COMMENTS
033	05/20/23	REVISED FOR COMMENTS
034	05/25/23	REVISED FOR COMMENTS
035	06/01/23	REVISED FOR COMMENTS
036	06/05/23	REVISED FOR COMMENTS
037	06/10/23	REVISED FOR COMMENTS
038	06/15/23	REVISED FOR COMMENTS
039	06/20/23	REVISED FOR COMMENTS
040	06/25/23	REVISED FOR COMMENTS
041	07/01/23	REVISED FOR COMMENTS
042	07/05/23	REVISED FOR COMMENTS
043	07/10/23	REVISED FOR COMMENTS
044	07/15/23	REVISED FOR COMMENTS
045	07/20/23	REVISED FOR COMMENTS
046	07/25/23	REVISED FOR COMMENTS
047	08/01/23	REVISED FOR COMMENTS
048	08/05/23	REVISED FOR COMMENTS
049	08/10/23	REVISED FOR COMMENTS
050	08/15/23	REVISED FOR COMMENTS
051	08/20/23	REVISED FOR COMMENTS
052	08/25/23	REVISED FOR COMMENTS
053	09/01/23	REVISED FOR COMMENTS
054	09/05/23	REVISED FOR COMMENTS
055	09/10/23	REVISED FOR COMMENTS
056	09/15/23	REVISED FOR COMMENTS
057	09/20/23	REVISED FOR COMMENTS
058	09/25/23	REVISED FOR COMMENTS
059	10/01/23	REVISED FOR COMMENTS
060	10/05/23	REVISED FOR COMMENTS
061	10/10/23	REVISED FOR COMMENTS
062	10/15/23	REVISED FOR COMMENTS
063	10/20/23	REVISED FOR COMMENTS
064	10/25/23	REVISED FOR COMMENTS
065	11/01/23	REVISED FOR COMMENTS
066	11/05/23	REVISED FOR COMMENTS
067	11/10/23	REVISED FOR COMMENTS
068	11/15/23	REVISED FOR COMMENTS
069	11/20/23	REVISED FOR COMMENTS
070	11/25/23	REVISED FOR COMMENTS
071	12/01/23	REVISED FOR COMMENTS
072	12/05/23	REVISED FOR COMMENTS
073	12/10/23	REVISED FOR COMMENTS
074	12/15/23	REVISED FOR COMMENTS
075	12/20/23	REVISED FOR COMMENTS
076	12/25/23	REVISED FOR COMMENTS
077	01/01/24	REVISED FOR COMMENTS
078	01/05/24	REVISED FOR COMMENTS
079	01/10/24	REVISED FOR COMMENTS
080	01/15/24	REVISED FOR COMMENTS
081	01/20/24	REVISED FOR COMMENTS
082	01/25/24	REVISED FOR COMMENTS
083	02/01/24	REVISED FOR COMMENTS
084	02/05/24	REVISED FOR COMMENTS
085	02/10/24	REVISED FOR COMMENTS
086	02/15/24	REVISED FOR COMMENTS
087	02/20/24	REVISED FOR COMMENTS
088	02/25/24	REVISED FOR COMMENTS
089	03/01/24	REVISED FOR COMMENTS
090	03/05/24	REVISED FOR COMMENTS
091	03/10/24	REVISED FOR COMMENTS
092	03/15/24	REVISED FOR COMMENTS
093	03/20/24	REVISED FOR COMMENTS
094	03/25/24	REVISED FOR COMMENTS
095	04/01/24	REVISED FOR COMMENTS
096	04/05/24	REVISED FOR COMMENTS
097	04/10/24	REVISED FOR COMMENTS
098	04/15/24	REVISED FOR COMMENTS
099	04/20/24	REVISED FOR COMMENTS
100	04/25/24	REVISED FOR COMMENTS



Project Status
Issue 1

Client
New Ways

Project Name & Address
COMET WAY, HATFIELD, AL9 5VY

Building Type
RESIDENTIAL DEVELOPMENT

Drawing Title
PROPOSED FIRST FLOOR GA PLAN

Drawn By
JLB

Checked By
JLB

Approved By
R.V.

Scale
1:100

Date
23/04/2022

Sheet No.
01 of 01

Scale
Orig. Sheet Size/Rev.
0.45 R011

FOR APPROVAL

First Floor Plan



ELEVATION 5
1:100



ELEVATION 6
1:100

External Elevations

FOR APPROVAL

Do not use for printing. 10% of drawings are for the client's reference. The drawing is to be used in conjunction with all relevant documents and shall be subject to the discretion of the architect.

NOTE
This drawing is to be used in conjunction with:

- HAT-RDB-XX-05-ORA-6201 Proposed Ground Floor Plan
- HAT-RDB-XX-05-ORA-6201 Proposed First Floor Plan
- HAT-RDB-XX-05-ORA-6201 Proposed Second Floor Plan
- HAT-RDB-XX-05-ORA-6201 Proposed Third Floor Plan
- HAT-RDB-XX-04-ORA-2304 Proposed Fourth Floor Plan
- HAT-RDB-XX-04-ORA-2304 Proposed Fifth Floor Plan
- HAT-RDB-XX-04-ORA-2304 Proposed Sixth Floor Plan
- HAT-RDB-XX-04-ORA-2304 Proposed Roof Plan
- HAT-RDB-XX-05-ORA-6201 Proposed Section A-A
- HAT-RDB-XX-05-ORA-6201 Proposed Section B-B
- HAT-RDB-XX-05-ORA-6201 Detail Section A-A
- HAT-RDB-XX-05-ORA-6201 Detail Section A-A
- HAT-RDB-XX-05-ORA-6201 Detail Section A-A
- HAT-RDB-XX-05-ORA-6201 Detail Section A-A
- HAT-RDB-XX-05-ORA-6201 Detail Section A-A

NO	12/22	REVISIONS
NO	12/22	REVISIONS
NO	12/22	REVISIONS
NO	12/22	REVISIONS

Project Status
Phase 1

Client
New Ways
Modern, sustainable building
1000 Central Park, Central Park, Sutton SM1 3AH

Redbrooks
1000 Central Park, Central Park, Sutton SM1 3AH

Project Name & Address
WILKINSONFIELD
COMET WAY, HATFIELD, AL10 9TF

Building Type
RESIDENTIAL DEVELOPMENT

Drawing Title
EXTERNAL ELEVATIONS SHEET 3

Created By	JLB	Date	28.04.2022
Checked By	JLB	Date	28.04.2022
Approved By	R.V	Date	28.04.2022

Drawing Number
HAT-RDB-XX-EL-ORA-6402

Sheet No.	01	of	01	Scale	1:100	Orig. Sheet Size	A3	Rev.	003
-----------	----	----	----	-------	-------	------------------	----	------	-----



INDICATES LOCATIONS OF FLOOR GULLIES TO ALLOW FOR FUTURE FLEXIBILITY TO INSTALL SHOWERS AT LEVEL FOR THE FIRST FLOOR ONLY

Do not scale from drawings. Verify all dimensions on site prior to construction. This drawing is to be read in conjunction with all relevant documents and drawings. Report all discrepancies to Redbrooks immediately. No unauthorized use, disclosure, storage or copying.

- Notes**
- This drawing is to be read in conjunction with:
- HAT-RDB-XX-01-DR-A-0101 Proposed Structural First Floor Plan Sheet 01
 - HAT-RDB-XX-01-DR-A-0102 Proposed Structural First Floor Plan Sheet 02
 - HAT-RDB-XX-01-DR-A-0103 Proposed Structural First Floor Plan Sheet 03
 - HAT-RDB-XX-02-DR-A-0104 Proposed Structural Second Floor Plan Sheet 01
 - HAT-RDB-XX-02-DR-A-0105 Proposed Structural Second Floor Plan Sheet 02
 - HAT-RDB-XX-02-DR-A-0106 Proposed Structural Second Floor Plan Sheet 03
 - HAT-RDB-XX-03-DR-A-0107 Proposed Structural Third Floor Plan Sheet 01
 - HAT-RDB-XX-03-DR-A-0108 Proposed Structural Third Floor Plan Sheet 02
 - HAT-RDB-XX-03-DR-A-0109 Proposed Structural Third Floor Plan Sheet 03
 - HAT-RDB-XX-04-DR-A-0110 Proposed Structural Fourth Floor Plan Sheet 01
 - HAT-RDB-XX-04-DR-A-0111 Proposed Structural Fourth Floor Plan Sheet 02
 - HAT-RDB-XX-05-DR-A-0112 Proposed Structural Fifth Floor Plan Sheet 01
 - HAT-RDB-XX-05-DR-A-0113 Proposed Structural Fifth Floor Plan Sheet 02
 - HAT-RDB-XX-06-DR-A-0114 Proposed Structural Sixth Floor Plan Sheet 01
 - HAT-RDB-XX-06-DR-A-0115 Proposed Structural Sixth Floor Plan Sheet 02
 - HAT-RDB-XX-01-DR-A-2013 Proposed Partition Setting Out Level 01 Sheet 01
 - HAT-RDB-XX-01-DR-A-2014 Proposed Partition Setting Out Level 01 Sheet 02
 - HAT-RDB-XX-01-DR-A-2015 Proposed Partition Setting Out Level 01 Sheet 03
 - HAT-RDB-XX-01-DR-A-2016 Proposed Partition Setting Out Level 02 Sheet 01
 - HAT-RDB-XX-01-DR-A-2017 Proposed Partition Setting Out Level 02 Sheet 02
 - HAT-RDB-XX-01-DR-A-2018 Proposed Partition Setting Out Level 02 Sheet 03
 - HAT-RDB-XX-01-DR-A-2019 Proposed Partition Setting Out Level 03 Sheet 01
 - HAT-RDB-XX-01-DR-A-2020 Proposed Partition Setting Out Level 03 Sheet 02
 - HAT-RDB-XX-01-DR-A-2021 Proposed Partition Setting Out Level 03 Sheet 03
 - HAT-RDB-XX-01-DR-A-2022 Proposed Partition Setting Out Level 04 Sheet 01
 - HAT-RDB-XX-01-DR-A-2023 Proposed Partition Setting Out Level 04 Sheet 02
 - HAT-RDB-XX-01-DR-A-2024 Proposed Partition Setting Out Level 04 Sheet 03
 - HAT-RDB-XX-01-DR-A-2025 Proposed Partition Setting Out Level 05 Sheet 01
 - HAT-RDB-XX-01-DR-A-2026 Proposed Partition Setting Out Level 05 Sheet 02
 - HAT-RDB-XX-01-DR-A-2028 Proposed Partition Setting Out Level 05 Sheet 01
 - HAT-RDB-XX-01-DR-A-2029 Proposed Partition Setting Out Level 06 Sheet 02
 - HAT-RDB-XX-00-DR-A-0300 Proposed Ground Floor Ceiling Plan
 - HAT-RDB-XX-00-DR-A-0301 Proposed First Floor Ceiling Plan
 - HAT-RDB-XX-00-DR-A-0302 Proposed Second Floor Ceiling Plan
 - HAT-RDB-XX-00-DR-A-0303 Proposed Third Floor Ceiling Plan
 - HAT-RDB-XX-00-DR-A-0304 Proposed Fourth Floor Ceiling Plan
 - HAT-RDB-XX-00-DR-A-0305 Proposed Fifth Floor Ceiling Plan
 - HAT-RDB-XX-00-DR-A-0306 Proposed Sixth Floor Ceiling Plan
 - HAT-RDB-XX-EL-DR-A-0400 External Elevations Sheet 01
 - HAT-RDB-XX-EL-DR-A-0401 External Elevations Sheet 02
 - HAT-RDB-XX-EL-DR-A-0402 External Elevations Sheet 03
 - HAT-RDB-XX-SE-DR-A-0500 Proposed Section A-A
 - HAT-RDB-XX-SE-DR-A-0501 Proposed Section B-B

Rev	Date	Description
R011	30/09/22	FLOOR GULLIES ADDED
R010	12/08/22	ISSUED FOR APPROVAL
R009	15/07/22	ISSUED FOR INFORMATION
R008	01/07/22	ISSUED FOR INFORMATION
R007	10/06/22	ISSUED FOR INFORMATION
R006	06/05/22	ISSUED FOR INFORMATION
R005	27/05/22	ISSUED FOR INFORMATION
R004	23/05/22	ISSUED FOR INFORMATION
R003	13/05/22	ISSUED FOR COMMENT & COORDINATION
R002	06/05/22	ISSUED FOR COMMENT & COORDINATION
R001	29/04/22	TRIP LAYOUTS ISSUED FOR INFORMATION

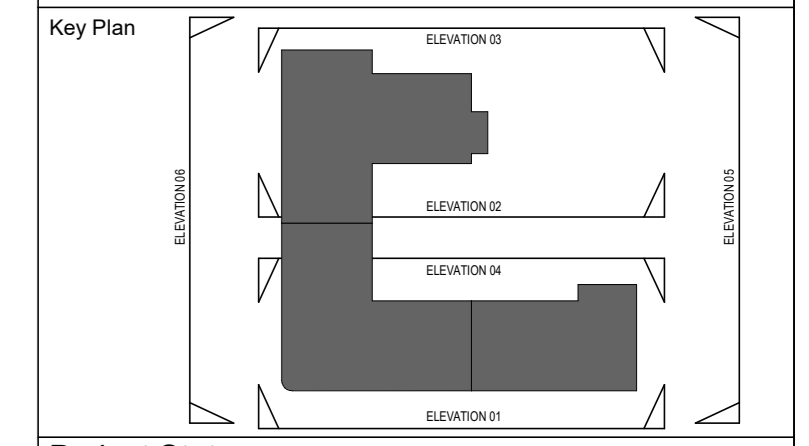

Project Status
RIBA 4

Client



Project Name & Address
VOLKSWAGEN HATFIELD
COMET WAY, HATFIELD, AL10 9TF

Building Type
RESIDENTIAL DEVELOPMENT

Drawing Title
PROPOSED FIRST FLOOR GA PLAN

Drawn By	J.B	Date	28.04.2022
Checked By	J.B	Date	29.04.2022
Approved By	R.V	Date	29.04.2022
Drawing Number	HAT-RDB-XX-01-DR-A-0201		
Sheet No.	01	Scale	Orig. Sheet Size
01	of 01	1:100	@ A0 R011

FOR APPROVAL

Do not scale from drawings. Verify all dimensions on site prior to construction. This drawing is to be read in conjunction with all relevant documents and drawings. Report all discrepancies to Redbrooks immediately. No unauthorised use, disclosure, storage or copying.

Notes

- NOTE:**
This drawing is to be read in conjunction with:
- HAT-RDB-XX-00-DR-A-0200 Proposed Ground Floor Plan
 - HAT-RDB-XX-01-DR-A-0201 Proposed First Floor Plan
 - HAT-RDB-XX-02-DR-A-0202 Proposed Second Floor Plan
 - HAT-RDB-XX-03-DR-A-0203 Proposed Third Floor Plan
 - HAT-RDB-XX-04-DR-A-0204 Proposed Fourth Floor Plan
 - HAT-RDB-XX-05-DR-A-0205 Proposed Fifth Floor Plan
 - HAT-RDB-XX-06-DR-A-0206 Proposed Sixth Floor Plan
 - HAT-RDB-XX-RF-DR-A-2007 Proposed Roof Plan
 - HAT-RDB-XX-SE-DR-A-0500 Proposed Section A-A
 - HAT-RDB-XX-SE-DR-A-0501 Proposed Section B-B
 - HAT-RDB-XX-SE-DR-A-0600 Detail Sections Sheet 01
 - HAT-RDB-XX-SE-DR-A-0601 Detail Sections Sheet 02
 - HAT-RDB-XX-SE-DR-A-0602 Detail Sections Sheet 03
 - HAT-RDB-XX-SE-DR-A-0603 Detail Sections Sheet 04



ELEVATION 5
1 : 100



ELEVATION 6
1 : 100

Rev	Date	Description
R03	12.08.22	ISSUED FOR APPROVAL
R02	15.07.22	ISSUED FOR INFORMATION
R01	27.05.22	ISSUED FOR INFORMATION

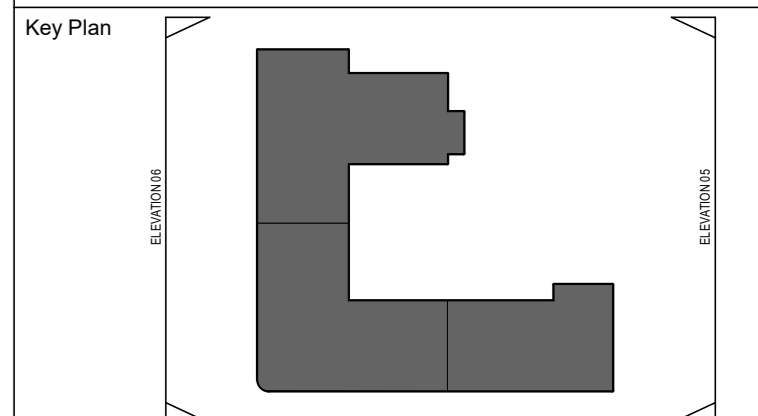

Project Status
RIBA 4

Client

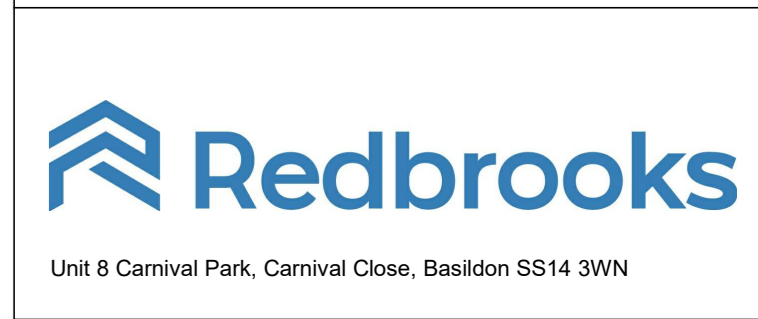

Project Name & Address
VOLKSWAGEN HATFIELD
COMET WAY, HATFIELD, AL10 9TF

Building Type
RESIDENTIAL DEVELOPMENT

Drawing Title
EXTERNAL ELEVATIONS SHEET 3

Drawn By	J.B	Date	28.04.2022
Checked By	J.B	Date	29.04.2022
Approved By	R.V	Date	29.04.2022

Drawing Number
HAT-RDB-XX-EL-DR-A-0402

Sheet No.	Scale	Orig. Sheet Size	Rev.
01 of 01	1:100	@A0	R03

FOR APPROVAL