

175 PARKWAY - PROPOSED PLAN

- APPROX 20m² HARD SURFACE AREA + CROSSOVER.
- MOST OF HARD SURFACE AREA SITS OUTSIDE OF PROPERTY BOUNDARY SO IS WELL LESS THAN 50% OF THE GARDEN.
- SCALE 1:100
-  = NEW PROPOSED AREA

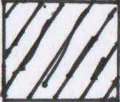
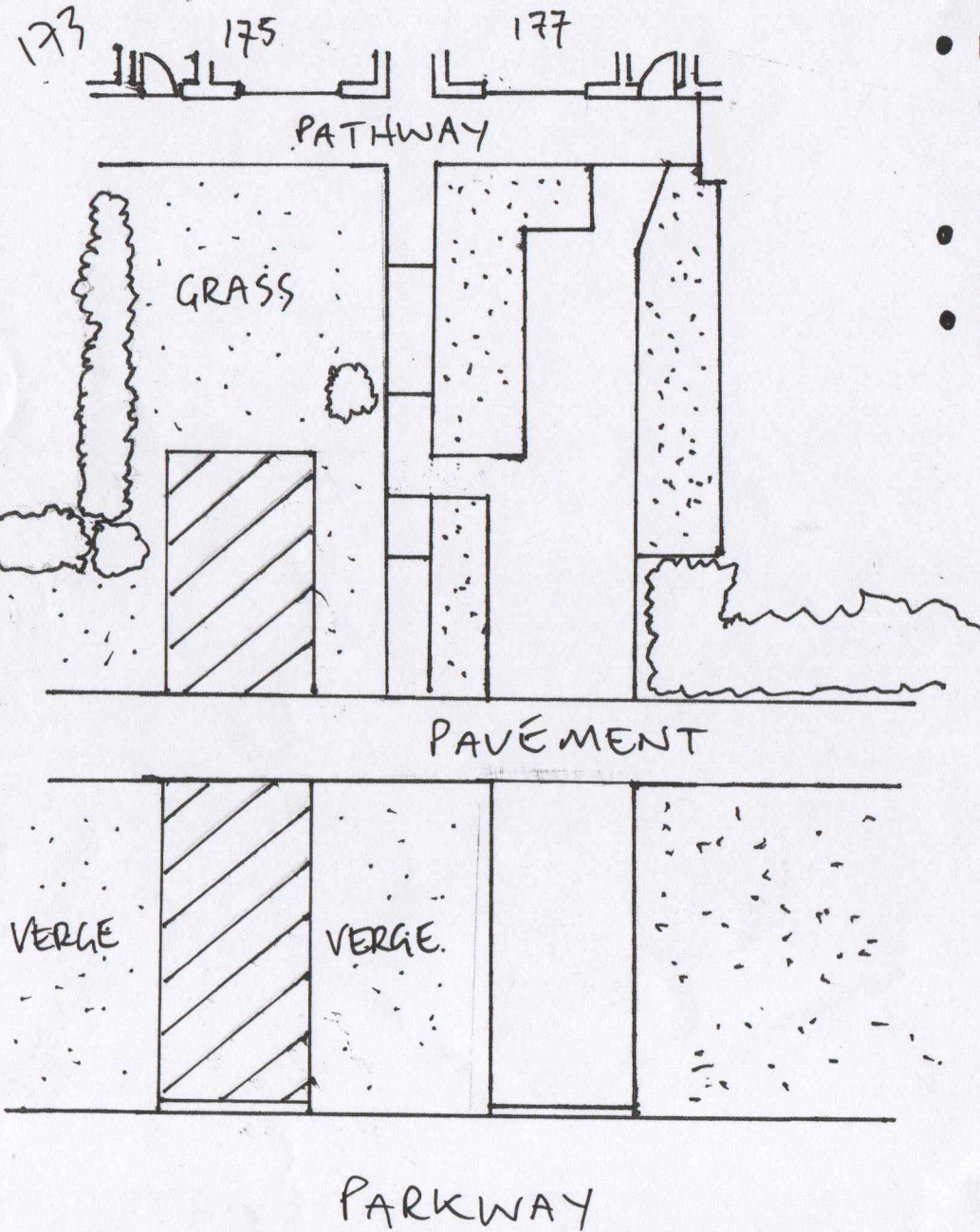

SCALE 1:100