

This scheme is subject to Town Planning and all other necessary consents. Dimensions, areas and levels where given are only approximate and subject to site survey. All dimensions are to be checked on site. All feasibility studies are subject to full site survey. This drawing is to be read in conjunction with all relevant consultants and/or specialists drawings/documents and any discrepancies or variations are to be notified to the architect in writing before the affected work commences. All queries relating to design of structural elements are to be referred to the structural engineering consultant for resolution. The workmanship and materials of all trades and building operations shall comply with the recommendations of British Standard BS8000 parts 1-6 inclusive and with Approved Document to support Regulation 7 1999 edition (incorporating 2000 amendments) of the Building Regulations 2010. All design and construction is to be in accordance with the Construction (Design and Management) Regulations 2015.

Rev	Date	Description	By
-----	------	-------------	----

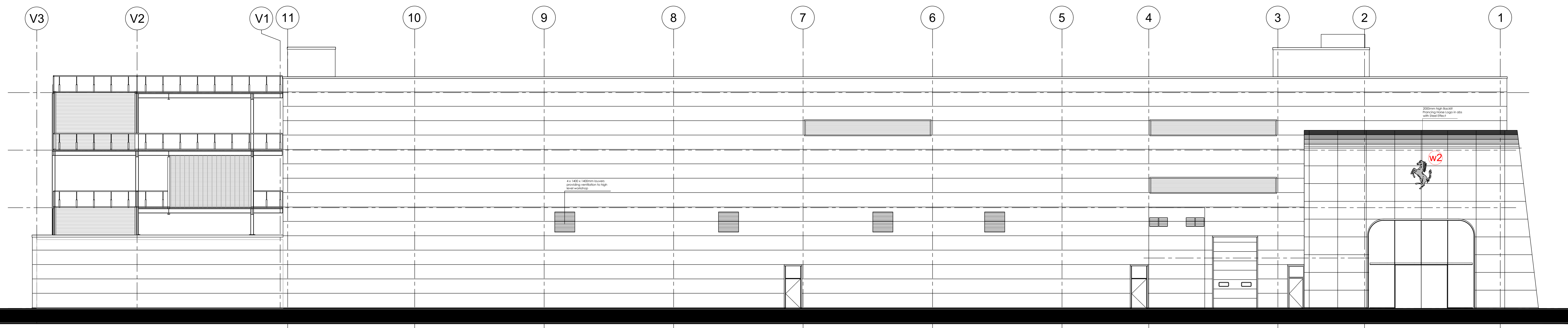

West Elevation with Signage and Additional Louvers  
Scale: 1:100

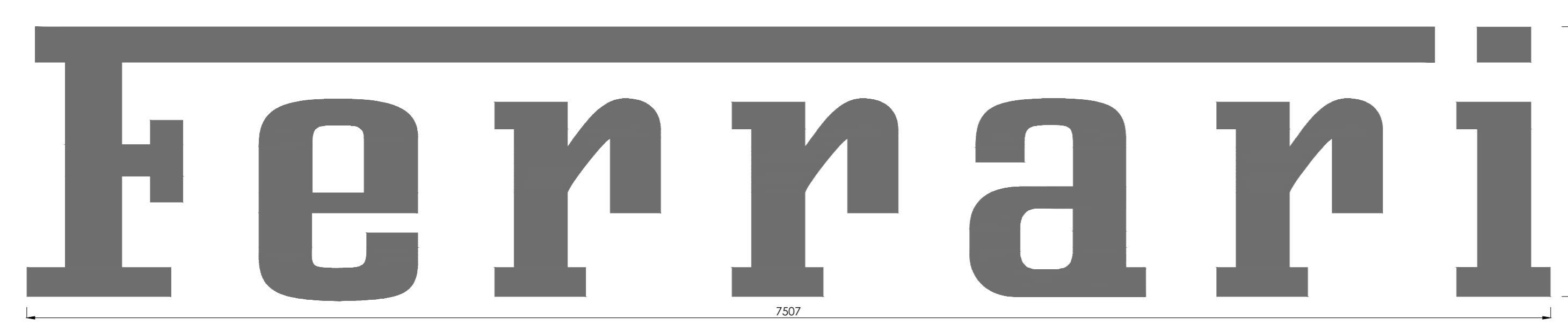

1 Ferrari Signage  
Scale: 1:20

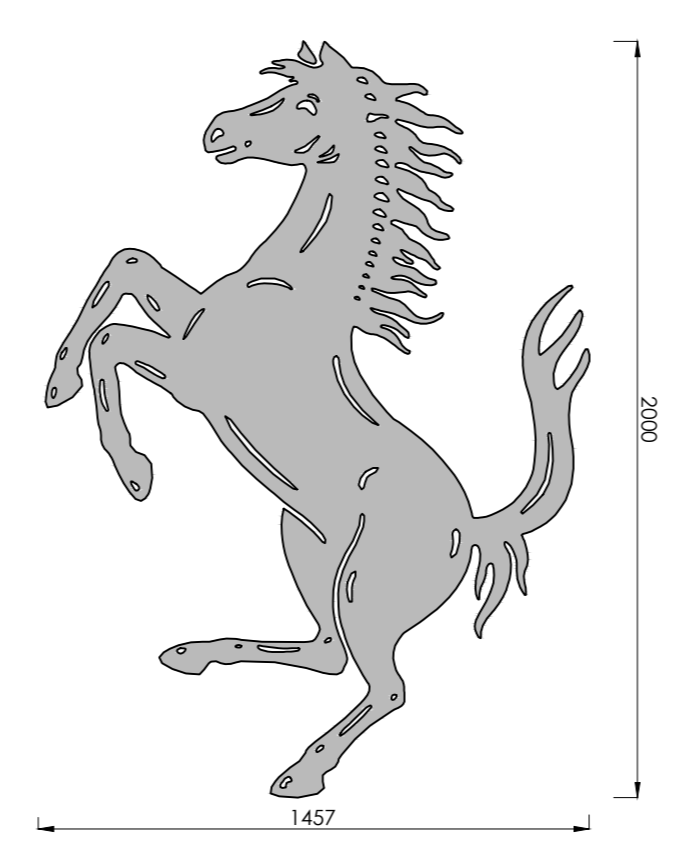
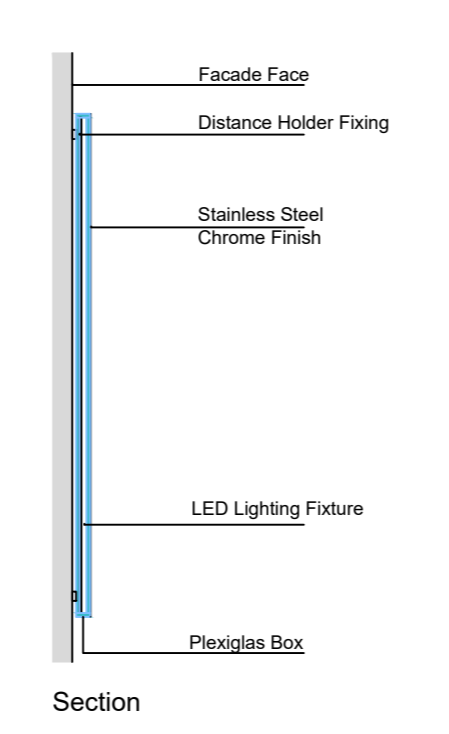

2 Prancing Horse  
Scale: 1:20

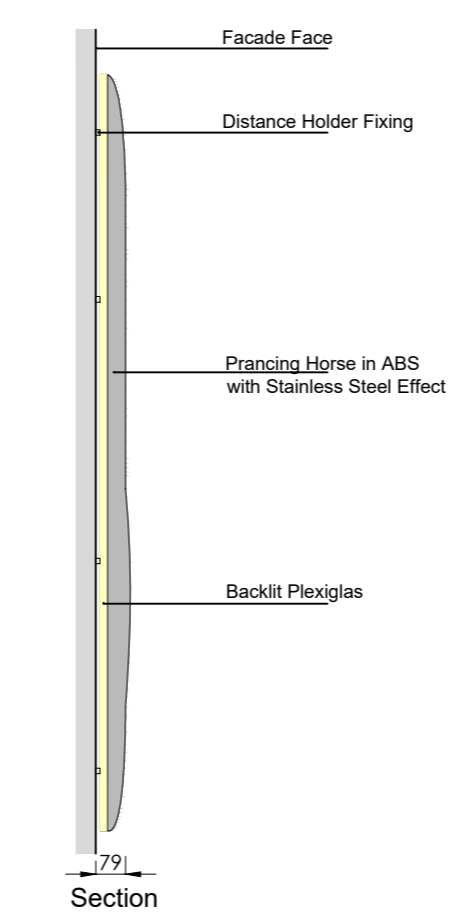

3 HR Owen Signage  
Scale: 1:20

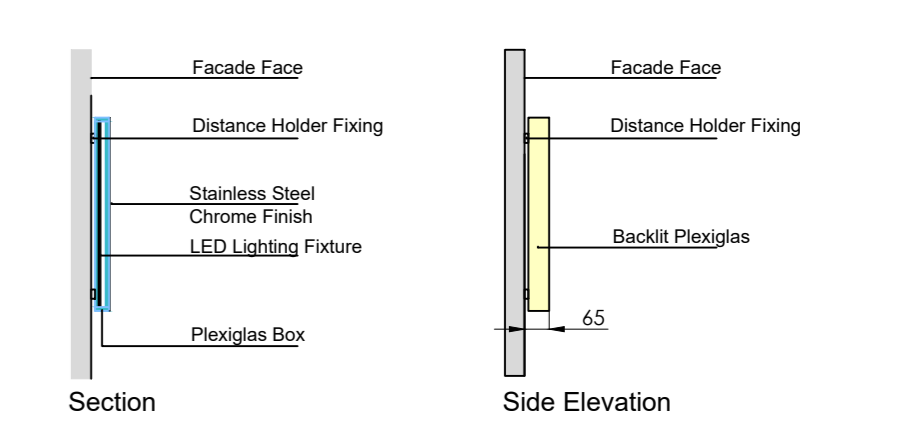

4 Service Signage  
Scale: 1:20

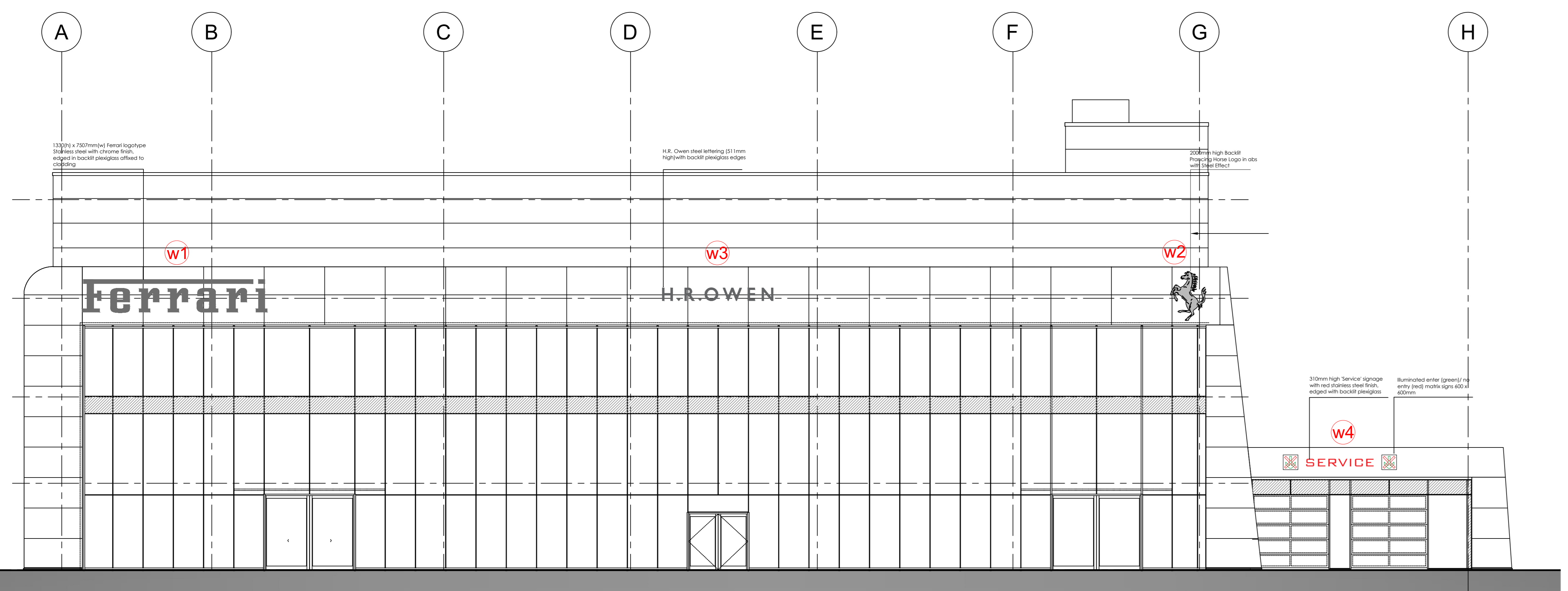
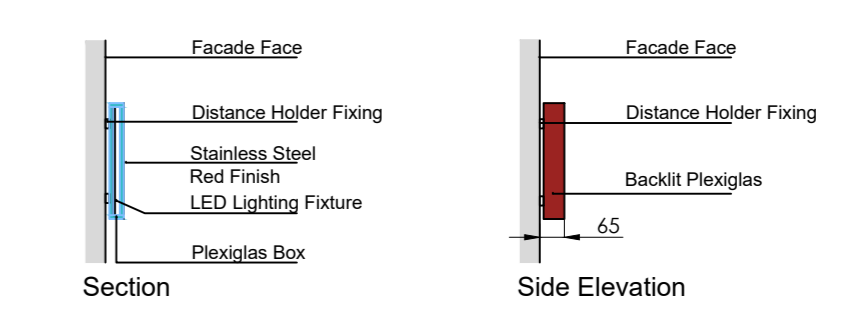

South Elevation with Signage  
Scale: 1:100

Herefordshire Office: Shoot Lodge, Lowrance End Road, Wandon Green LU2 8PH.  
London Office: Oneil Buildings, 10 Margaret Street, London W1W 8RL.  
T. 0333 234 1648 | London Office | T. 01-438 833003 | Herefordshire Office

**FOR APPROVAL**

Client  
H.R.Owen - Hatfield 6939 Ltd

Project  
HATFIELD BUSINESS PARK PLOT 5000a  
H.R.Owen Multi-Franchise Motor Dealership

Drawing Title  
West Building Elevations with Proposed Signage

Drawn	Date	Checked	Scale @ A1
NER	AUG 2022	MRW	1:100/ 1:20
Job No	Drawing No	Revision	Note
2019-48	W-300		