

This scheme is subject to Town Planning and all other necessary consents. Dimensions, areas and levels where given are only approximate and subject to site survey. All dimensions are to be checked on site. All feasibility studies are subject to full site survey. This drawing is to be read in conjunction with all relevant consultants and/or specialists drawings/documents and any discrepancies or variations are to be notified to the architect in writing before the affected work commences. All queries relating to design of structural elements are to be referred to the structural engineering consultant for resolution. The workmanship and materials of all trades and building operations shall comply with the recommendations of British Standard BS8000 parts 1-6 inclusive and with Approved Document to support Regulation 7 1999 edition (incorporating 2000 amendments) of the Building Regulations 2010. All design and construction is to be in accordance with the Construction (Design and Management) Regulations 2015.

Rev	Date	Description	By
-----	------	-------------	----

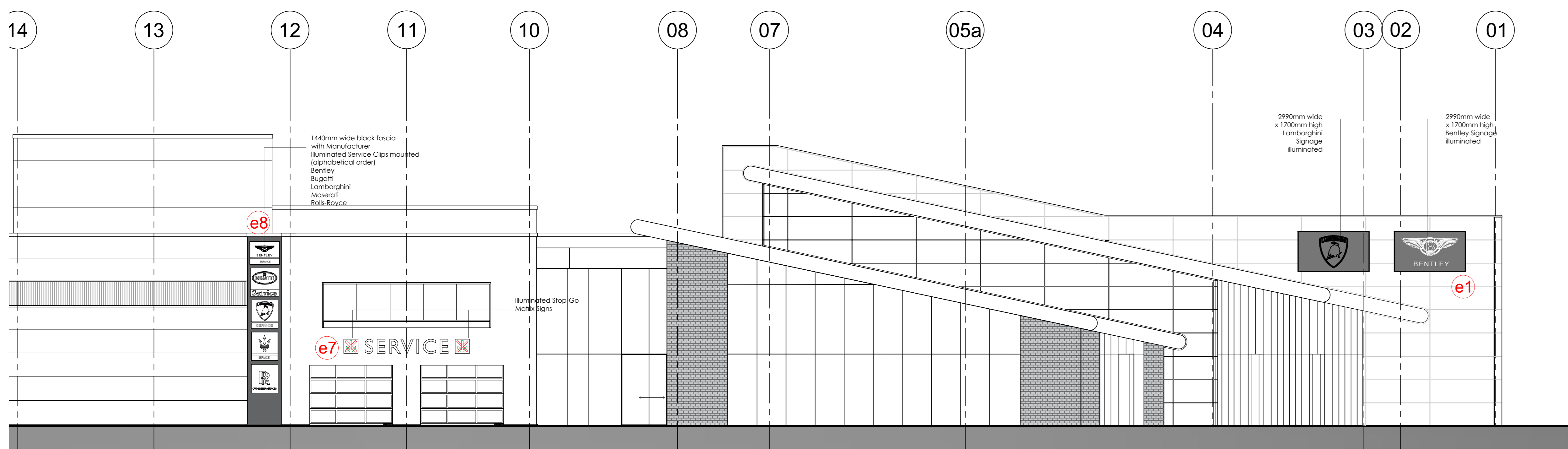

1 Partial South Elevation with Signage
Scale: 1:100

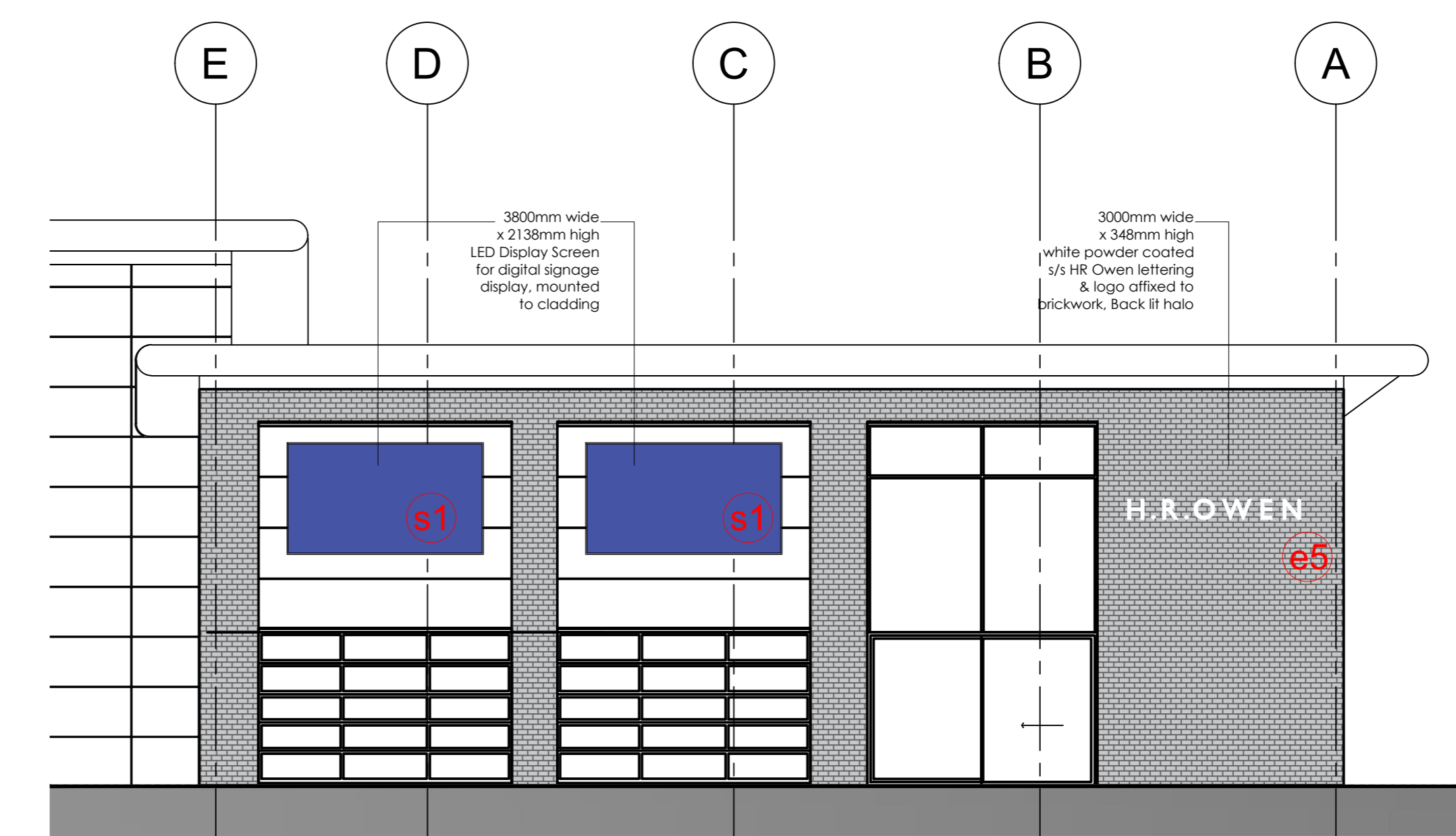

2 Partial West Elevation with Signage
Scale: 1:100

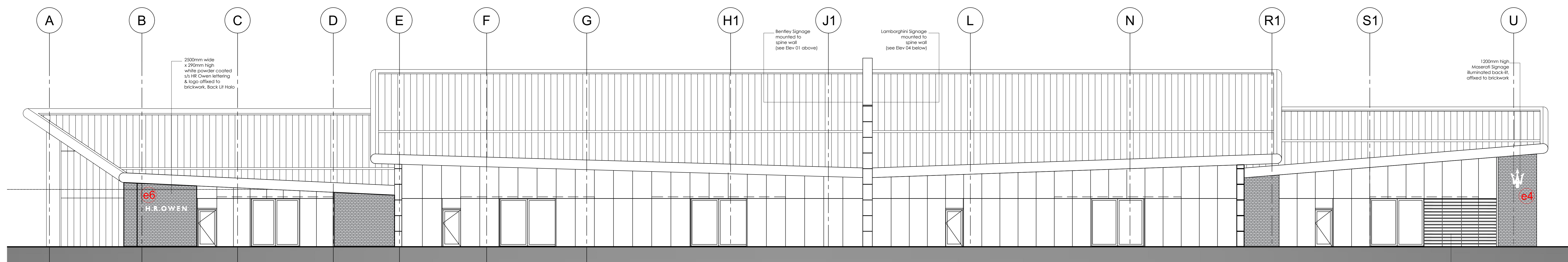

3 East Elevation with Signage
Scale: 1:100

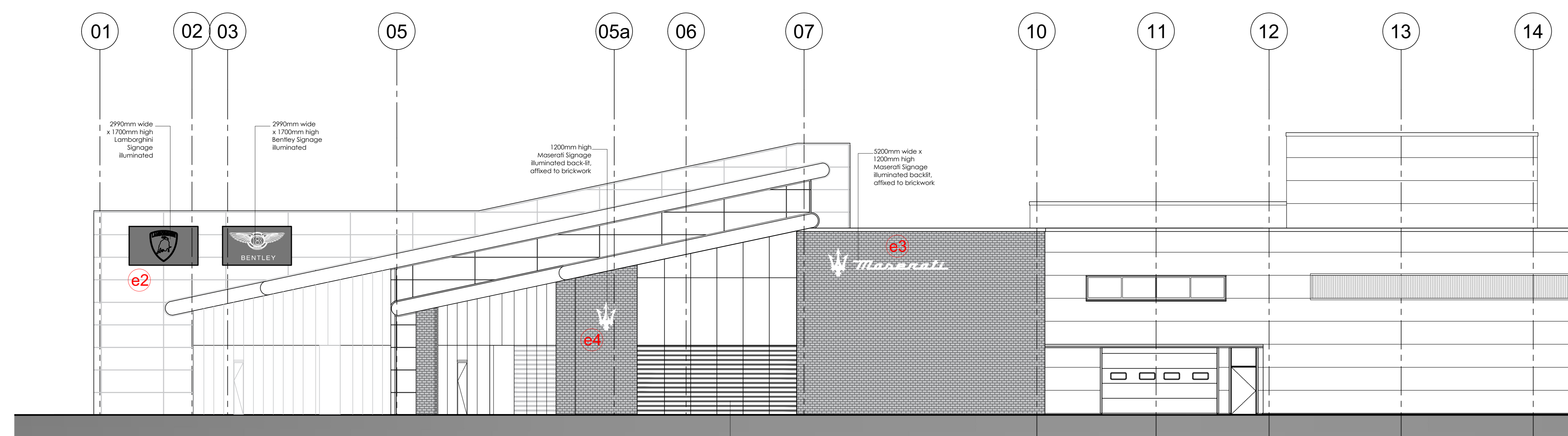

4 Partial North Elevation with Signage
Scale: 1:100

Hertfordshire Office: Shoat Lodge, Lawrence End Road, Wotton Green LU2 8PH.
London Office: Oriol Buildings, 10 Margaret Street, London W1W 8RL.
T. 0333 234 1448 | London Office | T. 01438 833003 | Hertfordshire Office

FOR APPROVAL

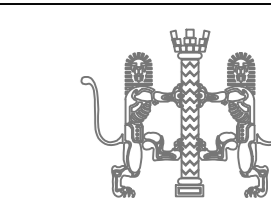

Client
H.R.Owen - Hatfield 6939 Ltd

Project
HATFIELD BUSINESS PARK PLOT 5000a
H.R.Owen Multi-Franchise Motor Dealership

Drawing Title
East Building
Elevations
with Proposed Signage
Sheet 1

Drawn	Date	Checked	Scale @ A1
FS	APR 2022	MRW	1:100
Job No	Drawing No	Revision	Note
2019-48	E-300		