

THIS DRAWING (OR ANY PART THEREOF) MAY NOT BE COPIED, TRANSMITTED OR DISCLOSED TO ANY THIRD PARTY OR UNAUTHORISED PERSON WITHOUT THE PRIOR WRITTEN PERMISSION OF GILLING DOD ARCHITECTS.

THIS DRAWING IS TO BE READ IN CONJUNCTION WITH ALL OTHER RELEVANT DRAWINGS PREPARED BY CONSULTANTS AND SUB-CONTRACTORS.

THESE DRAWINGS HAVE BEEN DISTRIBUTED FOR THE SOLE PURPOSE / USE OF THE LOCAL AUTHORITY DURING THE PLANNING APPLICATION PROCESS ONLY. THESE DRAWINGS ARE NOT TO BE USED FOR ANY OTHER PURPOSE. GILLING DOD DO NOT ACCEPT RESPONSIBILITY FOR THEIR MISUSE. CONTACT THE ARCHITECT FOR CONSTRUCTIONAL INFORMATION.

REPORT ANY DISCREPANCIES TO THE ARCHITECT OR REPRESENTATIVES THEREOF.

© ALL RIGHTS RESERVED. NO PART OF THIS DRAWING MAY BE REPRODUCED OR TRANSMITTED IN ANY FORM OR BY ANY MEANS WITHOUT THE WRITTEN PERMISSIONS OF THE COPYRIGHT HOLDER.

ONCE PRINTED AND DISTRIBUTED THIS DOCUMENT IS ASSUMED UNCONTROLLED.

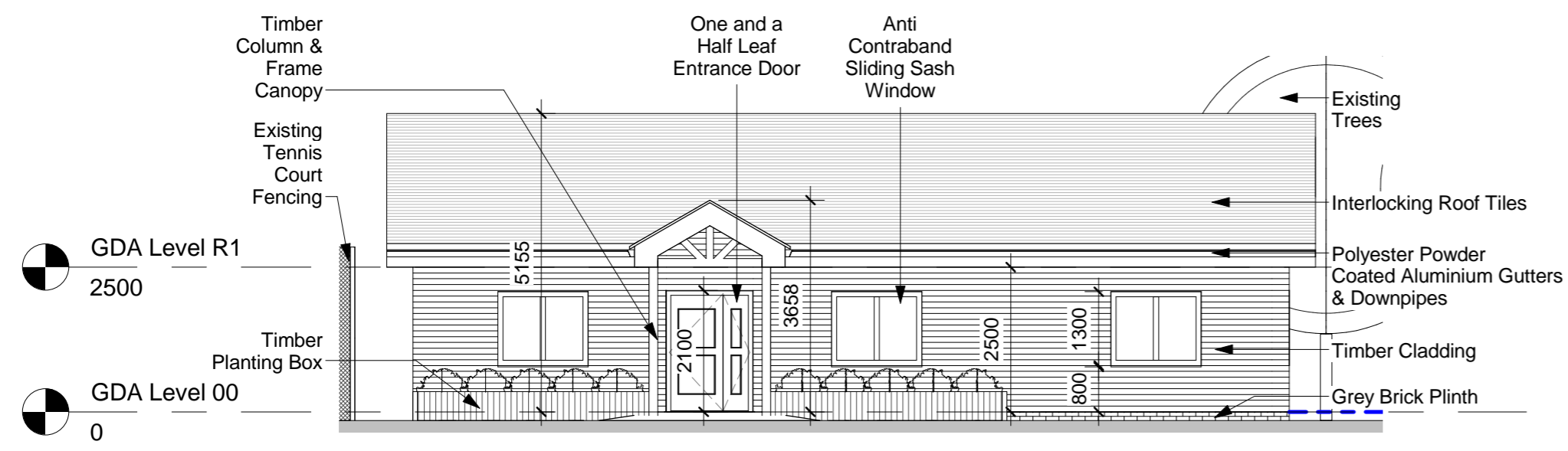
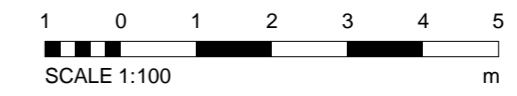

1 East Elevation
1 : 100

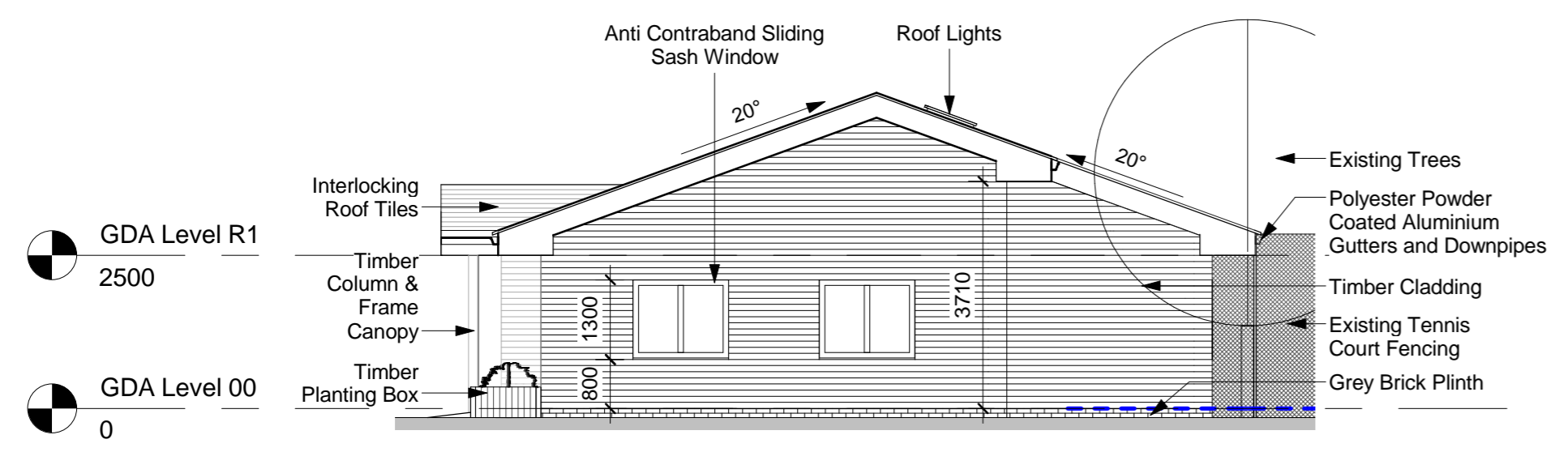

2 North Elevation
1 : 100

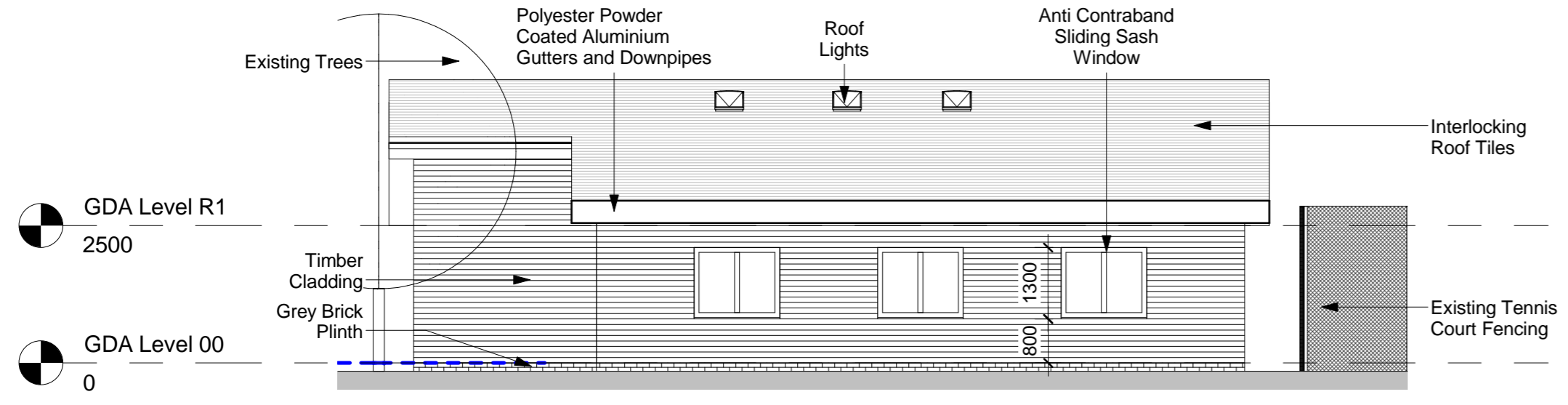

3 West Elevation
1 : 100

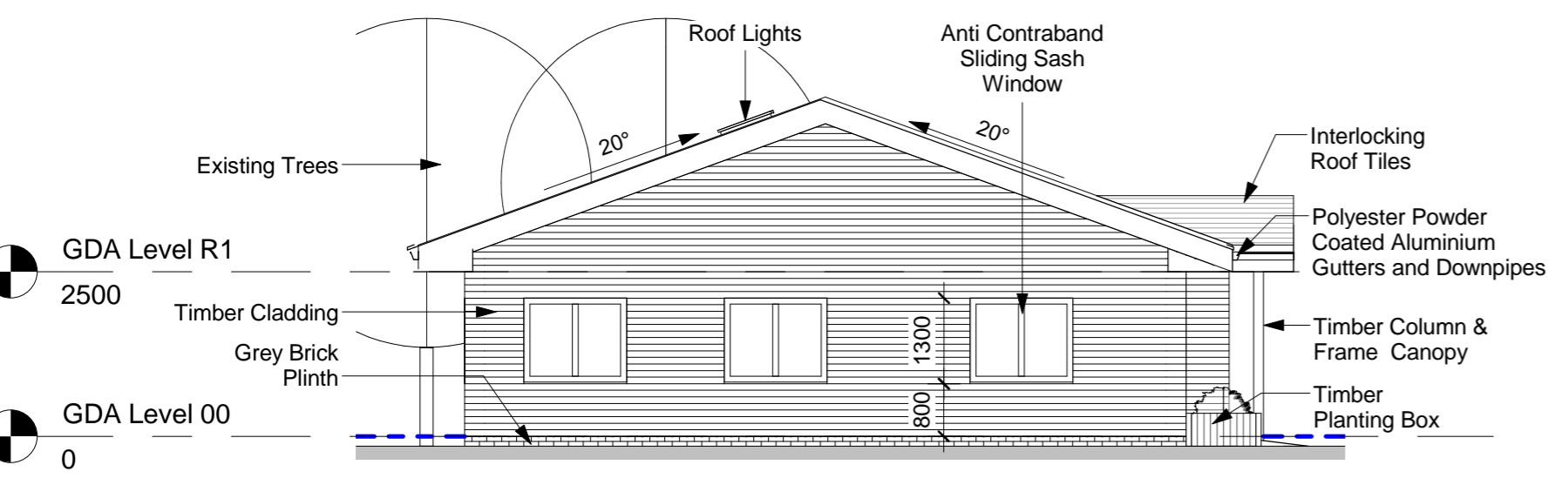

4 South Elevation
1 : 100

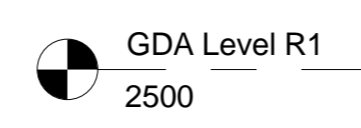

5 East/West Section
1 : 100

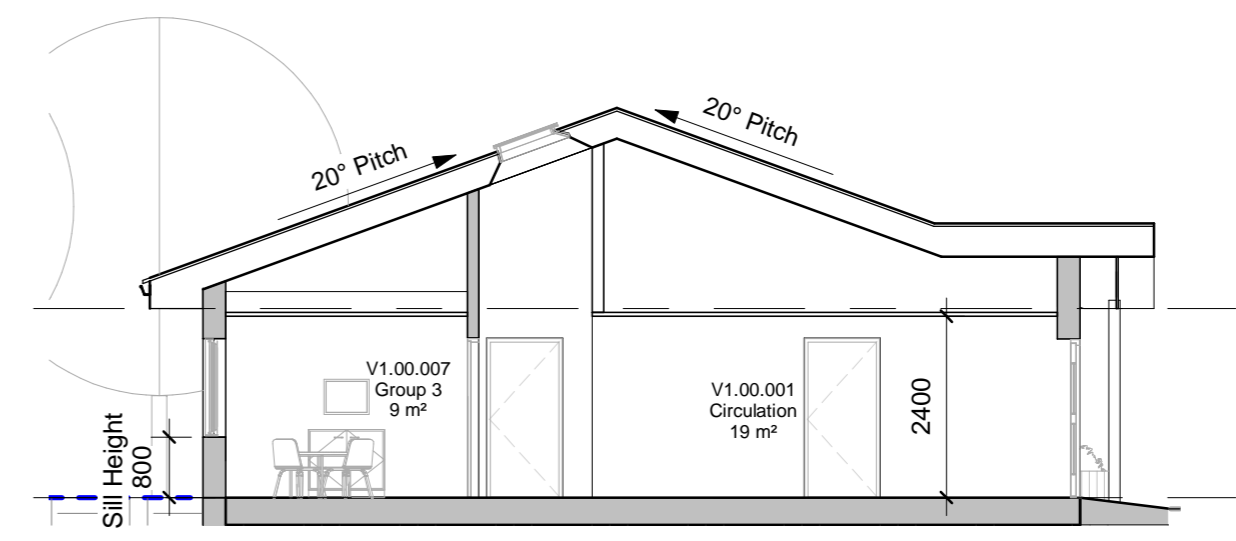

P03	SW	Updated to Planners comments	12/01/18
P02	SW	Issued for planning, to incorporate council comments	03/01/18
P01	CS	Preliminary Issue.	25/08/17
Rev	By	Description	Date



The Cruck Barn, Duxbury Park, Chorley, Lancashire, PR7 4AT
t: 01257 260070 f: 01257 260071

Client
Elysium Healthcare

Project
Rhodes Wood Hospital

Title
Proposed Elevations & Section

Drawing Status
For Planning Use Only

Project Number	Drawn By	Checked By	Approved
8186	CS	SHW	JK
Scale	Sheet Size	Suitability	Rev.
1 : 100	A2	S2	P03

Drawing Number
RWH-GDA-V1-ZZ-DR-A-05_20-0003
Client Drawing Number
RWH-V1-05_20-PE01