

This scheme is subject to Town Planning and all other necessary consents. Dimensions, areas and levels where given are only approximate and subject to site survey. All dimensions are to be checked on site. All feasibility studies are subject to full site survey. This drawing is to be read in conjunction with all relevant consultants and/or specialists drawings/documents and any discrepancies or variations are to be notified to the architect in writing before the affected work commences. All queries relating to design of structural elements are to be referred to the structural engineering consultant for resolution. The workmanship and materials of all trades and building operations shall comply with the recommendations of British Standard BS8000 parts 1-14 inclusive and with Approved Document to support Regulation 7 1999 edition (incorporating 2000 amendments) of the Building Regulations 2010. All design and construction is to be in accordance with the Construction (Design and Management) Regulations 2015.

Rev	Date	Description	By
A	22.02.19	Ramp narrowed. 1st floor ceiling height increased. Roof level parking confirmed.	RGH
B	18.03.19	Showroom canopy and front glazing revised. Roof level access cores included. Key added.	RGH
C	28.05.19	Cladding notes revised	RGH
D	02.09.19	Amended to suit VE	MRW
E	04.12.20	Updated for Non Material Amendment Application - Refer to separate schedule of revisions.	RGH
F	11.12.20	Updated for Non Material Amendment Application - Refer to separate schedule of revisions.	RGH

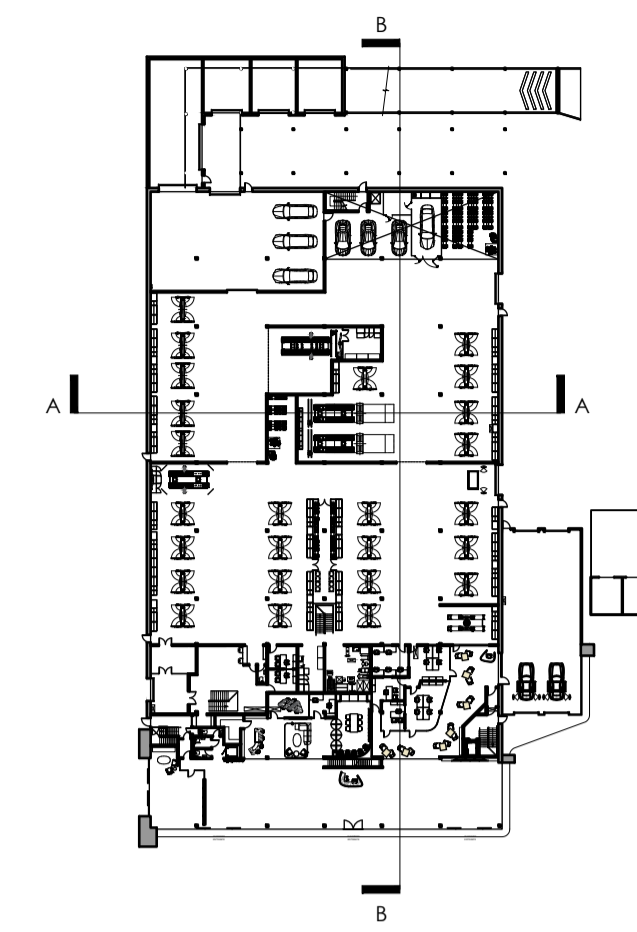

SECTION KEY

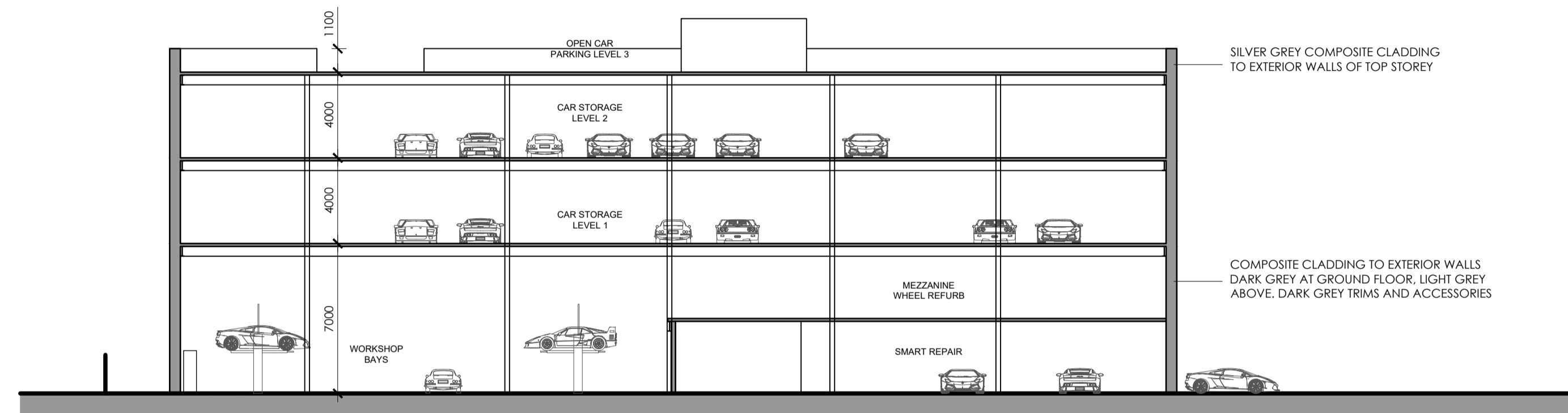

CROSS SECTION A - WEST SHOWROOM AND WORKSHOP

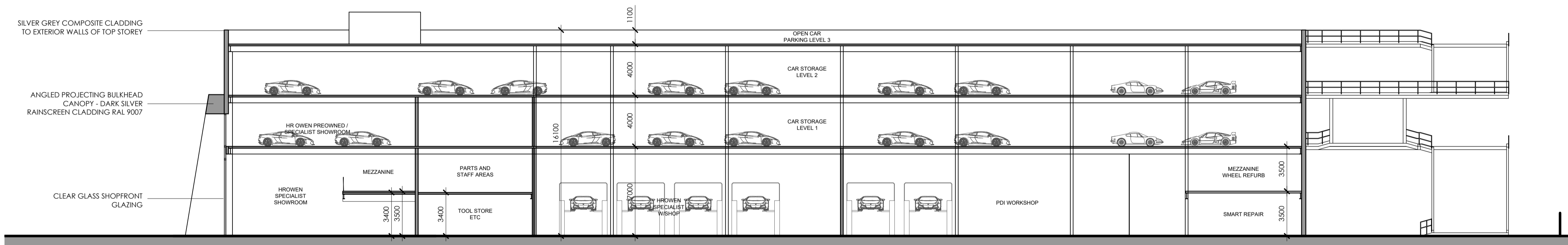

LONGITUDINAL SECTION B - WEST SHOWROOM AND WORKSHOP

Louis de Soissons

Hertfordshire Office: Shoot Lodge, Lawrence End Road, Wotton Green LU2 8PH.
London Office: Oriol Buildings, 10 Margaret Street, London W1W 8PL.
T: 020 7979 2027 | London Office T: 01438 833003 | Hertfordshire Office

PLANNING

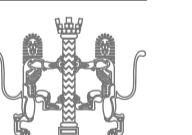

Client
Arlington Business Parks GP Ltd

Project
HATFIELD BUSINESS PARK PLOT 5100
H.R.Owen Multi-Franchise Motor Dealership

Drawing Title
Workshop C and West Showroom Sections

Drawn	Date	Checked	Scale @ A1
RGH	JAN 2019	MRW	1:200
Job No	Drawing No	Revision	Note
2018-22	C-330	F	

