

This scheme is subject to Town Planning and all other necessary consents. Dimensions, areas and levels where given are only approximate and subject to site survey. All dimensions are to be checked on site. All feasibility studies are subject to full site survey. This drawing is to be read in conjunction with all relevant consultants and/or specialist drawings/documents and any discrepancies or variations are to be notified to the architect in writing before the affected work commences. All queries relating to design of structural elements are to be referred to the structural engineering consultant for resolution. The workmanship and materials of all trades and building operations shall comply with the recommendations of British Standards (BS) parts 1-14, inclusive and with Approved Document 1 to support Regulation 7 1999 edition (incorporating 2000 amendments) of the Building Regulations 2010. All design and construction is to be in accordance with the Construction (Design and Management) Regulations 2015.

Rev	Date	Description	By
A	07.03.19	Workshop roof revised to one pitch. Rooflights amended.	RGH
B	18.03.19	Roof access stair amended	RGH
C	06.09.19	Updated following VE Exercise	RGH

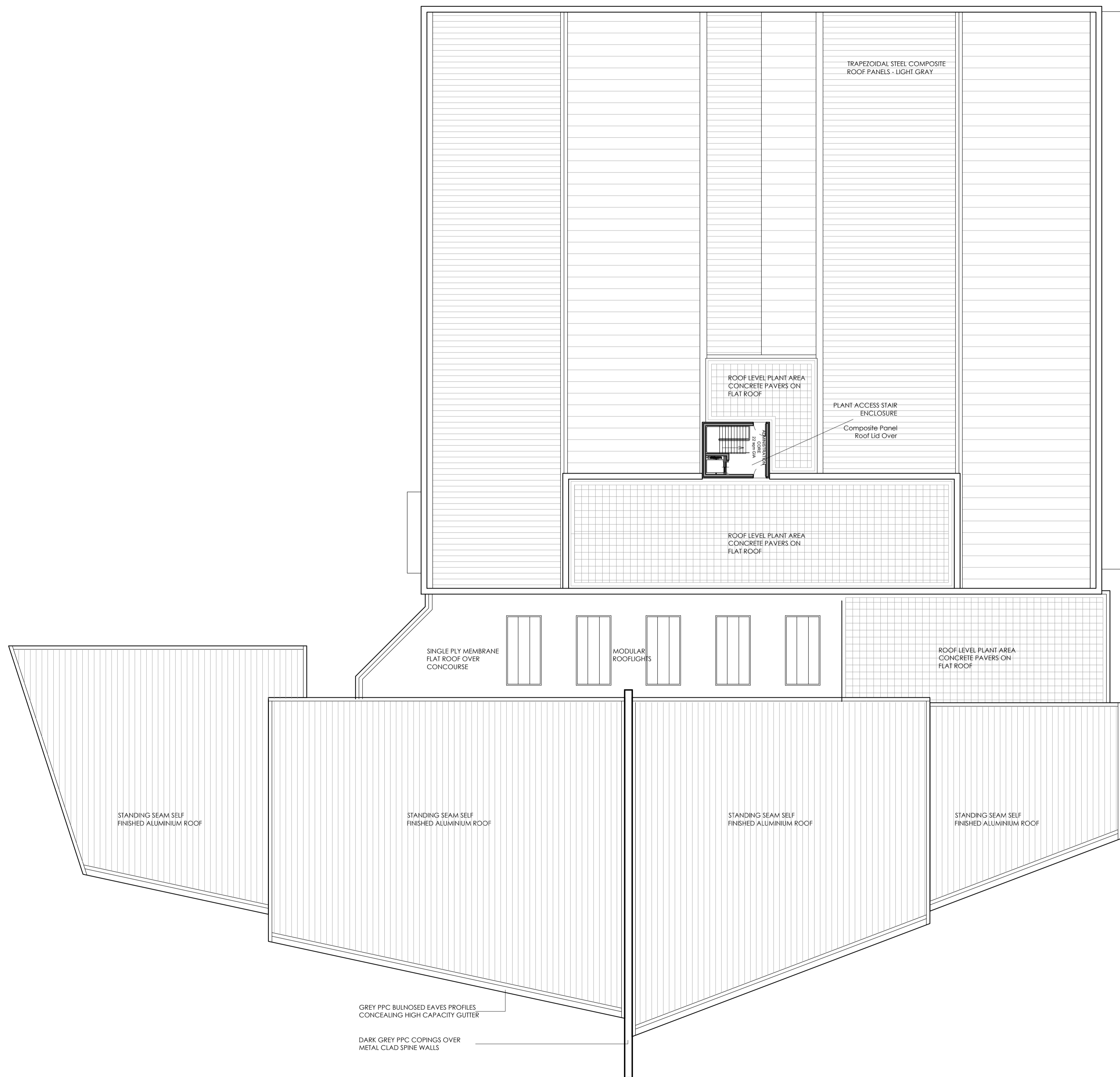

ROOF PLAN 1:200

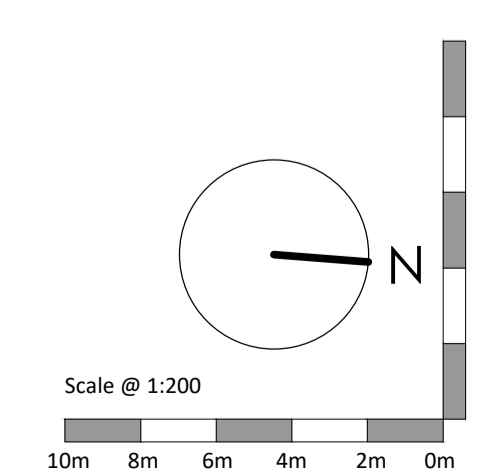

Louis de Soissons

Herefordshire Office: Shoot Lodge, Lawrence End Road, Wandon Green LU2 8PH.
 London Office: Oriol Buildings, 10 Margaret Street, London W1W 8RL.
 T. 020 7979 2027 | London Office | T. 01438 833003 | Herefordshire Office

PLANNING

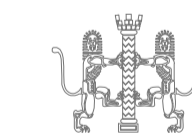

Client
Arlington Business Parks GP Ltd

Project
**HATFIELD BUSINESS PARK PLOT 5100
 H.R.Owen Multi-Franchise Motor Dealership**

Drawing Title
**Workshop A and B and East Showrooms
 Roof Plans**

Drawn	Date	Checked	Scale @ A1
RGH	FEB 2019		1:200
Job No	Drawing No	Revision	Note
2018-22	B-155	C	